Box 1

Notebook 5

Cregmile/Harkins

Box 1

Notebook 5

Cremile/Harkins

	A	B	C	D	E	F	G	H	I
1	**Box #**	**Notebk #**	**Surname**	**First Name**	**State**	**Birth Yr**	**Death Yr**	**Assoc Surnames**	**Comments**
2									
3	1	1	Barker & related						research only
4	1	2	Boughan	James	VA		1678	Thomasin, Moss, Meador, Haile, Arthur, Maxey, Neal, Cox, McNatt	Boughan notebook
5	1	3	Briggs/Bailey	Samuel	VA		1737	Bailey, Edmonds, Briggs, Barker, Read/Pendery, Short, Roberts, Henderson, Telles, Phillips, McNatt	
6	1	4	Cox						research only
7	1	5	Cregmile/Harkins						research only
8	1	6	Davis						research only
9	1	7	Edmonds Gen 8	William	VA		wp 1740	Briggs, Barker, Read/Pendery, Short, Roberts, Henderson, Telles, Phillips, McNatt	
10	1	8	Bailey					Bailey, Hines, Edmonds, Briggs, Foster, Collier, Jordan, Anderson, Eppes	
11	1	9	Fleming	Alexander	VA	1660	1710	Kennedy, Lawson, Buckers	
12	1	10	Getzendanner/Brunner						research only

Family Group Record

Husband James Creignile ☐ See "Other Marriages"

Born	1820	Place	County Tyrone, IRE
Christened		Place	
Died	1898	Place	Ripley County, IN
Buried		Place	Versailles, IN
Married	1851-1855	Place	1st Wife Mattie Hood
Husband's father	John Creignile		
Husband's mother			

Wife Ellen Creignile

Born	1830	Place	IRE
Christened		Place	
Died	1 Jan 1915	Place	Ripley County, IN
Buried		Place	
Wife's father	Alexander Creignile		
Wife's mother			

Children List each child in order of birth.

1 Sex F Name Maggie E. Creignile ☐ See "Other Marriages"

Born	1858	Place	IN
Christened		Place	
Died	Dec 1925	Place	
Spouse	Joseph Oher d. 1929		
Married		Place	

2 Sex M Name Thomas Creignile ☐ See "Other Marriages"

Born	14 July 1860	Place	IN
Christened		Place	
Died		Place	
Spouse	Isabel McMartin		
Married	5 May 1903	Place	

3 Sex M Name Robert A. Creignile ☐ See "Other Marriages"

Born	19 Sept 1867	Place	IN
Christened		Place	
Died	24 Jan 1941	Place	Osgood, Ripley, IN
Spouse	May Young		
Married	29 Sept 1897	Place	

Prepared by	Address
Phone	
E-mail address	
Date prepared	

Printed by Personal Ancestral File

Family Group Record

Husband James Creigmile

Wife Ellen

Children List each child in order of birth.

Sex	Name		☐ See "Other Marriages"
	Born	Place	
	Christened	Place	
	Died	Place	
	Spouse		
	Married	Place	

Mollie Creigmile Mary Alice
1868
Had hair lip & cleft palate
(possibly because parents 1st Cousins)
Joseph T. Brown

Sex	Name		☐ See "Other Marriages"
	Born	Place	
	Christened	Place	
	Died	Place	
	Spouse		
	Married	Place	

Sex	Name		☐ See "Other Marriages"
	Born	Place	
	Christened	Place	
	Died	Place	
	Spouse		
	Married	Place	

Sex	Name		☐ See "Other Marriages"
	Born	Place	
	Christened	Place	
	Died	Place	
	Spouse		
	Married	Place	

Sex	Name		☐ See "Other Marriages"
	Born	Place	
	Christened	Place	
	Died	Place	
	Spouse		
	Married	Place	

Sex	Name		☐ See "Other Marriages"
	Born	Place	
	Christened	Place	
	Died	Place	
	Spouse		
	Married	Place	

Printed by Personal Ancestral File

Melanie Nolan

From: "Gerald & Sarah Webster" <[redacted]>
To: "Melanie Nolan" <[redacted]>
Sent: Tuesday, January 01, 2002 8:07 PM
Subject: Re: Creigmile Family

Here is some information. Some of it was obtained from the Ripley Co. History book.

Gerald
Ancestors of Margaret Ellen Lochridge

Generation No. 1

1. Margaret Ellen Lochridge, born April 05, 1925. She was the daughter of 2. Roy Lochridge and 3. Bernice Ruth Brown. She married (1) Cecil Clayton.

Notes for Margaret Ellen Lochridge: Lived in Holton, Indiana

Generation No. 2

2. Roy Lochridge He married 3. Bernice Ruth Brown May 24, 1924.

3. Bernice Ruth Brown, born March 30, 1907 in Newport, Campbell Co., KY; died May 16, 1991 in Madison, Indiana-Buried at Holton IN cemetery. She was the daughter of 6. Joseph T. Brown and 7. Mary Alice "Mollie" Creigmile.

Notes for Bernice Ruth Brown: Bernice had very long brown hair. She always had it braided and wore it in a crown style. Vaughn was drilling post holes one day when the post hole drill caught a piece of braded wire, then catching Bernice's hair and scalping her.Soc. Sec. #308-26-3682

Child of Roy Lochridge and Bernice Brown is:

1 i. Margaret Ellen Lochridge, born April 05, 1925; married Cecil Clayton.

Generation No. 3

6. Joseph T. Brown He married 7. Mary Alice "Mollie" Creigmile.

7. Mary Alice "Mollie" Creigmile, born 1868. She was the daughter of 14. James Creigmile and 15. Ellen Creigmile.

More About Mary Alice "Mollie" Creigmile: Medical Information: born with hair lip and cleft palate as did her son Ralph

Children of Joseph Brown and Mary Creigmile are:

i. Ralph T Brown, born November 06, 1914; married Carrie Craft. Lived in

[redacted]

Shelbyville, Indiana.Medical Information: had cleft palate

3 ii. Bernice Ruth Brown, born March 30, 1907 in Newport, Campbell Co., KY; died May 16, 1991 in Madison, Indiana-Buried at Holton IN cemetery; married (1) Roy Lochridge May 24, 1924; married (2) Vaughn Hallgarth 1928 in Versailles, Ripley Co., Indiana.

Generation No. 4

14. James Creigmile, born 1820 in 1 1/2 miles west of Fintona, County Tyrone, Ireland; died 1898 in Buried Versailles, Indiana. He was the son of 28. John Creigmile. He married 15. Ellen Creigmile Bet. 1851 - 1855.

15. Ellen Creigmile, born 1832; died January 01, 1915 in Buried Versailles, Indiana. She was the daughter of 30. Alexander Creigmile.

James and his first wife, Mattie Good, came to this country from Ireland, shipping from Londonderry on January 22, 1847 and landed either in Philadelphia or New York on April 22, 1847. After they had been on the Atlantic six whole weeks, the captain informed them that he could land them back in Londonderry in twelve hours! This means that there must have been six weeks of calm, or adverse winds, which must have been extremely frustrating. such a situation could have meant disaster of the worst kind. To add to the difficulty, the ship turned over on its side, so that the rock which the ship carried for ballast had to be carried over to the other side to prevent the ship from sinking. To further complicate matters, food and drinking water ran low, so that each couple was rationed a pint of corn meal and a quart of water per day! Yet, they would not turn back! The situation was saved from utter tragedy when they met another, more fortunate ship and obtained food and water to complete the voyage. They could not have imagined the wonderful surprise awaiting them upon landing, for when they had left Ireland, James' parents (John and his wife), had said nothing about coming to the United States, but there they were! The first to welcome James and Mattie to the New World! They had made the trip in six weeks. James worked for a while in a Philadelphia lumber yard owned by his uncle Thomas, then moved west to Pittsburgh, where he worked three years in a glass factory, and one year in a rolling mill. It was during this time that Mattie died and there she was buried so far as known, childless. Following her death James spent one winter in Adams County, Ohio, probably in the home of his uncle Alexander, where he and his cousin Ellen fell in love, and were married in the early 1850's. They then moved to Franklin Furnace in Lawrence County, Ohio and later to Ripley County, Indiana where they resided until their deaths, with the exception of some six months in Louisville, Kentucky. During his life James served three years in Co. F. 83rd Reg. Indiana Vol. Inf. of the Union Army. He purchased a farm of eighty acres one and a half miles west of Versailles, Indiana, which in 1928 was owned by historian Thomas Creigmile. James and Ellen had four children.

Notes for Ellen Creigmile:

The first woman to be named in the 1928 history by Thomas Creigmile of Indiana. married her cousin, James.

Children of James Creigmile and Ellen Creigmile are:

i. Maggie E Creigmile, born 1858; died December 1925; married Joseph Ober; died 1929.

ii. Thomas Creigmile, born July 14, 1860 in Ripley Co., Indiana; died March 19, 1944; married Isabel McMartin May 05, 1903; died Aft. 1963. "In 1928 Thomas Creigmile of Ripley County, Indiana, prepared a history of the Craigmile family, and presented it at the Family Reunion the third Sunday in August in Adams County, Ohio. In 1961 Mrs. Adie Mohl of Portsmouth, Ohio re-read the above at the Reunion at Wilmington, Ohio. In 1962 we, the undersigned, on the basis of the above, plus additional information, prepared a resume of the history, and a genealogy, and presented it to the Reunion at West Union, Ohio. During the period of these last two years corrections and additions have come to us from Mr. Earl Craigmile, Mr. Donald Creigmile, Mrs. Addie Mohl, Mr. George Foster, Mrs. Earl Huntley, and the history of the Crawford Family: Crawfords of Adams County, by Helen Marjorie Crawford of Portsmouth, Ohio. With this material, plus other genealogical events which have taken place during these two years, we now present this paper, fully aware that errors may still be found. Corrections and additions may still be made by those who have them."

According to the history by Thomas Creigmile, the family originating in Scotland, but migrated to Ireland many centuries ago, where they settled at Fintona, County of Tyrone. Conditions causing the Craigmiles, Crawfords, Vaughns, McClungs, McFeeters, and others to migrate to the United States are well described by Helen Marjorie Crawford in her book, as follows:

"In the early 1800s living conditions in Ireland had become very difficult, and emigration to America was increasing rapidly. Rents and taxes were high and tenant farmers could barely make enough to keep their families alive. Farmers....were more likely to own their own small farms, but even they were not too prosperous, and were subject to a considerable amount of religious persecution. One student of the causes of emigration says that these farmers and their children provided most of that superior emigration with capital which disturbed the Irish Press at intervals between those years. (1815-1841) They alone of the Irish had the ability and enterprise to push into the new lands of the Ohio and Mississippi valleys, and new agricultural west. These early Irish emigrants were essentially British or Scottish in blood, Protestant, accustomed to some degree of self government, and to the English language, and easily absorbed into American life. Before the great migrations which followed the total destruction of the potato crops in 1845 and 1846, the careful, plodding Ulster farmer had given way to a mercurial creature who was almost as ignorant of the new world into which he had come as an insect released from the chrysalis..... The typical emigrant up to 1830 and perhaps 1835 was a small farmer, often impoverished and ill versed in his own business but proud of his independence and determined to improve upon it in the new world."

In view of the fact that at least one ancestor of the Craigmiles in America came over on the same ship as the Crawfords (The Napier), the following quotes from Helen Marjorie Crawford's book, should prove of interest:

"Whatever the causes back of the migration of the first members of our family, we know that they must have been fairly prosperous for the fares and

provisions for such a trip must have been costly. Some of them had attended private schools in Ireland.....They left Ireland early in April, 1840 on the sailing ship NAPIER and landed in Philadelphia on May 19, 1840. ....I have seen the shop's list at the Customs House in Philadelphia and the following is the list....."

In this list she includes the names of Archibald and Eliza Vaughn, and their children, Rebecca and Margaret. Eliza's maiden name was McFeeters, and her husband, Archibald Vaughn was her first cousin. They became the parents of Rebecc who was married to Archibald Craigmile on June 17, 1858.

Mrs. George Foster of West Union, Ohio, informed us in 1962 that the ship on which the ancestors of the Craigmiles sailed to America was THE MAPLES. It would be of interest to know exactly which of them did so. Perhaps the ship's list in Philadelphia would supply this information.

The original spelling of the family name was Craigmile, and in the Scottish language was pronounced Craigmile, indicating, we are told, that the family lived a mile from the crag. The name is also spelled Creigmile and Craigmiles.

In the following pages the family is divided into five major sections as follows:

A - The three basic generations in America

B - The Indiana Branches

C - The Portsmouth Branches

D - The West Union Branches

E - The Crawford-Piatt-Satterfield Branches

This fragmentation could be extended in various other directions, but this is as far as we can go at the present time. In a genetic sense the Indiana Branches are the purest of the family stock, having descended from a marriage of first cousins (James, son of John, and grandson of Charles, and Ellen (dau. of Alexander, and granddaughter of Charles). We shall now list the members of the family by outline code numbers, generations, parentage, and such information as may be available.

iii. Robert A. Creigmile, born September 19, 1867; died January 24, 1941; married May R Young September 29, 1897; died 1961.

He was a lawyer, prosecuting attorney, and the youngest member of the Indiana State Legislature. He served as Judge of Ripley, Jennings and Scott counties from 1912 to 1918. Judge Creigmile and his many civic and legal activities were publicized in WHOS WHO of the The Central States.

7 iv. Mary Alice "Mollie" Creigmile, born 1868; married Joseph T. Brown.

Generation No. 5

28. John Creigmile He was the son of 56. Charles Creigmile.

Children of John Creigmile are:

i. Margaret Creigmile

ii. Elizabeth Creigmile

14 iii. James Creigmile, born 1820 in 1 1/2 miles west of Fintona, County Tyrone, Ireland; died 1898 in Buried Versailles, Indiana; married (1) Mattie Good; married (2) Ellen Creigmile Bet. 1851 - 1855.

iv. Charles Creigmiles, born March 1822; died April 11, 1906; married Rebecca Hamilton. Married Rebecca in Ireland. They came to the U.S. in 1847, the same year that James, his brother, and John, his father, came. He landed in America just in time to catch "the gold fever", and drove an ox team to California during the gold rush of 1849 - a real 49er. he and his wife had twelve children, the first, a boy, was born and died at sea. In all probability he was buried at sea. His Descendants will be listed in this paper as The Portsmouth Branches (C) and the names carry an "s" at the end.

v. Archibold Craigmile, born Bet. 1831 - 1835 in Ireland; died Bet. 1917 - 1918 in During winter of those years; married Rebecca Vaughn June 17, 1858; died February 05, 1926 in died in a fire.

vi. Sandy Creigmile, born Bet. 1831 - 1839 in Ireland.

vii. Ann Creigmile, born 1840; died 1889; married Robert Crawford August 1857.

30. Alexander Creigmile He was the son of 56. Charles Creigmile.

Child of Alexander Creigmile is:

15 i. Ellen Creigmile, born 1832; died January 01, 1915 in Buried Versailles, Indiana; married James Creigmile Bet. 1851 - 1855.

Generation No. 6

56. Charles Creigmile

Children of Charles Creigmile are:

28 i. John Creigmile.

ii. Thomas Creigmile

iii. James Creigmile

30 iv. Alexander Creigmile.

----- Original Message -----
From: "Melanie Nolan" <manolan@mail.esc4.com>
To: "Gerald & Sarah Webster" <swebster@hsonline.net>
Sent: Tuesday, January 01, 2002 4:34 PM
Subject: Re: Creigmile Family

> Dear Gerald, Thanks for answering. So James Creigmile did marry a cousin as
> his second wife. The article in the Ripley history book was written by
> Thomas Creigmile, one of the son's of James and Ellen and he said that James
> married Ellen Creigmile. I surmised that he would have mentioned another
> name if that was not her maiden name. I would welcome any information about
> the Creigmiles that you would like to send to me. My address is:
>
> Melanie Nolan
> 1718 Pinnacle Drive
> Kingwood, TX 77339
>
> Will be glad to share what I have found and what I find in the future.
>
> Sincerely,
> Melanie Nolan
> ----- Original Message -----
> From: "Gerald & Sarah Webster" <swebster@hsonline.net>
> To: "Melanie Nolan" <manolan@mail.esc4.com>
> Sent: Monday, December 31, 2001 11:46 PM
> Subject: Re: Creigmile Family
>
>
> > Melanie,
> >
> > I have Ellen's father as Alexander Cre(a)igmile(s). I haven't done any
> > further research on this family. My mother's stepmother, Ruth Brown's
>
>
>

Family Group Record

Husband Jacob Young

☐ See "Other Marriages"

Born	Place
Christened	Place
Died 1881	Place Osgood Ripley, TN
Buried	Place
Married	Place
Husband's father	
Husband's mother	

Wife Mary

Born	Place
Christened	Place
Died	Place
Buried	Place
Wife's father	
Wife's mother	

Children List each child in order of birth.

1 Sex M Name Jacob Young ☐ See "Other Marriages"

Born 2 June 1870	Place Clark County, IN
Christened	Place
Died	Place
Spouse Anna Wenman b 1876 d 1968	
Married	Place

2 Sex F Name Ann Young ☐ See "Other Marriages"

Born	Place
Christened	Place
Died	Place
Spouse Speiring	
Married	Place

3 Sex F Name Barbara Young ☐ See "Other Marriages"

Born	Place
Christened	Place
Died	Place
Spouse Keiffer	
Married	Place

Prepared by	Address
Phone	
E-mail address	
Date prepared	

Printed by Personal Ancestral File

Family Group Record

Husband Jacob Young

Wife Mary

Children List each child in order of birth.

Sex			
F	Name	Josephine Young	☐ See "Other Marriages"
	Born		Place
	Christened		Place
	Died		Place
	Spouse	Nerbon	
	Married		Place

Sex			
F	Name	May R. Young	☐ See "Other Marriages"
	Born	June 1876	Place Osgood, Ripley, IN
	Christened		Place
	Died	1961	Place Osgood, Ripley, IN
	Spouse	Robert A. Creignite	
	Married	29 Sept 1897	Place

Sex			
F	Name	Kate Young	☐ See "Other Marriages"
	Born		Place
	Christened		Place
	Died		Place
	Spouse	Longacre	
	Married		Place

Sex			
M	Name	John Young	☐ See "Other Marriages"
	Born		Place
	Christened		Place
	Died		Place
	Spouse		
	Married		Place

Sex			
	Name		☐ See "Other Marriages"
	Born		Place
	Christened		Place
	Died		Place
	Spouse		
	Married		Place

Sex			
	Name		☐ See "Other Marriages"
	Born		Place
	Christened		Place
	Died		Place
	Spouse		
	Married		Place

Family Group Record

Husband John Creignile ☐ See "Other Marriages"

Born	Place
Christened	Place
Died	Place
Buried	Place
Married	Place
Husband's father	Charles Creignile
Husband's mother	

Wife

Born	Place
Christened	Place
Died	Place
Buried	Place
Wife's father	
Wife's mother	

Children List each child in order of birth.

1 Sex F Name Margaret Creignile ☐ See "Other Marriages"

Born	Place
Christened	Place
Died	Place
Spouse	
Married	Place

2 Sex F Name Elizabeth Creignile ☐ See "Other Marriages"

Born	Place
Christened	Place
Died	Place
Spouse	
Married	Place

3 Sex M Name James Creignile ☐ See "Other Marriages"

Born 1820	Place Fox River Ter, County Lyon, Iowa
Christened	Place
Died 1887	Place Ripley Co. Ind
Spouse 2) Ellen Creignile	1) Martha Hood
Married 1851-1855	Place

Prepared by	Address
Phone	
E-mail address	
Date prepared	

Printed by Personal Ancestral File

Family Group Record

Husband John Creignile

Wife

Children List each child in order of birth.

Sex			
M	Name	Charles Creignile	☐ See "Other Marriages"
	Born	Mar 1822	Place IRE
	Christened		Place
	Died	11 Apr 1906	Place
	Spouse	Rebecca Hamilton	
	Married		Place IRE
M	Name	Archibald Creignile	☐ See "Other Marriages"
	Born	1831-1835	Place IRE
	Christened		Place
	Died	1917-1918	Place
	Spouse	Rebecca Vaughn d 5 Feb 1926	
	Married	17 June 1858	Place
	Name	Sandy Creignile	☐ See "Other Marriages"
	Born	1831-1835	Place IRE
	Christened		Place
	Died		Place
	Spouse		
	Married		Place
F	Name	Ann Creignile	☐ See "Other Marriages"
	Born	1840	Place
	Christened		Place
	Died	1889	Place
	Spouse	Robert Crawford	
	Married	Aug 1859	Place
	Name		☐ See "Other Marriages"
	Born		Place
	Christened		Place
	Died		Place
	Spouse		
	Married		Place
	Name		☐ See "Other Marriages"
	Born		Place
	Christened		Place
	Died		Place
	Spouse		
	Married		Place

Family Group Record

Husband Robert A. Creignile ☐ See "Other Marriages"

Born	19 Sept 1867	Place	Ripley County IN
Christened		Place	
Died	24 Jan 1941	Place	Osgood Ripley, IN
Buried		Place	
Married	7 Sept 1897	Place	
Husband's father	James Creignile		
Husband's mother	Ann		

Wife Mary K Young

Born	June 1876	Place	Osgood, Ripley, IN
Christened		Place	
Died	1961	Place	Osgood, Ripley, IN
Buried		Place	
Wife's father	Jacob Young		
Wife's mother	Mary		

Children List each child in order of birth.

1 Sex Name Adria May Creignile ☐ See "Other Marriages"

Born	July 1902	Place	Osgood Ripley, IN
Christened		Place	
Died		Place	
Spouse	William Jennings Foster		
Married		Place	Indiana

2 Sex Name Mary Creignile ☐ See "Other Marriages"

Born	abt 1902	Place	Osgood Ripley, IN
Christened		Place	
Died		Place	
Spouse	John A. Freund		
Married		Place	

3 Sex Name Kathryn Creignile ☐ See "Other Marriages"

Born	abt 1910	Place	Osgood Ripley, IN
Christened		Place	
Died		Place	
Spouse	Dr. George W. Dennert		
Married	29 Jan 1934	Place	

Prepared by	Address
Phone	
E-mail address	
Date prepared	

Printed by Personal Ancestral File

Melanie Nolan

From: "Gerald & Sarah Webster" <swebster@hsonline.net>
To: "Melanie Nolan" <manolan@mail.esc4.com>
Sent: Monday, December 31, 2001 11:46 PM
Subject: Re: Creigmile Family

Melanie,

I have Ellen's father as Alexander Cre(a)igmile(s). I haven't done any further research on this family. My mother's stepmother, Ruth Brown's mother was Mary Alice Creigmile, a daughter of James and Ellen Creigmile.

Hope this helps. Happy New Year and good luck in your research. I will send you any information I have on the creigmiles if you want.

Gerald Webster
----- Original Message -----
From: "Melanie Nolan" <manolan@mail.esc4.com>
To: <swebster@hsonline.net>
Sent: Monday, December 31, 2001 4:05 PM
Subject: Creigmile Family

> Dear Gerald, After doing a search on every thing I could think of, I found
> you! There surely aren't many people researching Creigmile. Maybe just
you
> and me. I am just beginning to research this family because Robert A.
> Creigmile who married May R. Young in Ripley Co., IN was my little new
> grandson's 2nd gr grandfather. Their daughter Adria May married William
> Jennings Foster. He was also known as "Blue" Foster and was a teacher and
> basketball coach. Are you familiar with these names? They are on my
> daughter's-in-law side of the family. I live near Houston so have access
to
> Clayton genealogical library. Luckily, there is a copy of the Ripley
County
> history book there. So, I found out a lot of info in a short time in that
> book, along with census records. One thing that I am confused about
though.
> Do you know the maiden name of James Creigmile's wife Ellen. Is it
possible
> that he married a cousin and her name was also Creigmile? Next time I go
to
> Clayton, I intend to look at the New York ship lists that they have on
> microfilm and try to find them.
>
> Hoping to hear from you,
> Melanie Nolan
>
>

Title
Marriage records, 1818-1922

Authors
Ripley County (Indiana). Recorder (Main Author)

Notes
Microfilm of original records located in the Ripley County Court House, Versailles, Indiana.
Volumes include surname indexes.

Subjects
Indiana, Ripley - Vital records

Format
Manuscript (On Film)

Language
English

Publication
Salt Lake City : Genealogical Society of Utah, 1982

Physical
8 microfilm reels ; 35 mm.

Film Notes
Note - Location [Film]
Record of marriages v.1, Jul. 1818- Nov. 1834 Record of marriages v.2, Oct. 1834- Oct. 1839 Record of marriages v.3, Oct. 1839- Dec. 1843 - FHL US/CAN Film [1311944]
Record of marriages v.4, Dec. 1843- Aug. 1847 Record of marriages v.5, Aug. 1847- Jul. 1853 Record of marriages v.6, Jul. 1853- Oct. 1860 - FHL US/CAN Film [1311945]
Record of marriages v.7, Aug. 1860- Jul. 1866 Record of marriages v.8, Jul. 1866- Feb. 1873 - FHL US/CAN Film [1311946]
Record of marriages v.9, Feb. 1873- Apr. 1880 Record of marriages v.10, Apr. 1880- Sept. 1887 - FHL US/CAN Film [1311947]
Record of marriages v.11, Sept. 1887- Dec. 1894 Record of marriages v.12, Jan. 1895- Dec. 1901 - FHL US/CAN Film [1311948]
Record of marriages v.13, Dec. 1901- Apr. 1905 Record of marriages v.14, Apr. 1905- Jan. 1909 - FHL US/CAN Film [1311949]
Record of marriages v.15, Feb. 1909- Jul. 1913 Record of marriages v.16, Jul. 1913- Apr. 1918 - FHL US/CAN Film [1311950]
Record of marriages v.17, May 1918- Nov. 1922 Marriage affidavits, June 1881- Feb. 1906 Index to females v.1-5 - FHL US/CAN Film [1311951]

© 2000 Intellectual Reserve, Inc. All rights reserved.

Title
Peoples history of Ripley County, Indiana

Authors
Toph, Violet E (Main Author)

Notes
Microfilm of original manuscript located in the Ripley County Historical Museum, and filmed at the Ripley County Court House, Versailles, Indiana.
Includes personal history, sketches, letters and poems, military, church and school records, commissioners reports, newspaper items, etc., gathered by Miss Toph into "Peoples History" of over 2,000 pages.

Subjects
Indiana, Ripley - Genealogy
Indiana, Ripley - History

Format
Manuscript (On Film)

Language
English

Publication
Salt Lake City : Genealogical Society of Utah, 1982

Physical
on 2 microfilm reels ; 35 mm.

Film Notes
Note - Location [Film]
Peoples history, pages 1 - 1215 - FHL US/CAN Film [1312797 Item 2]
Peoples history, pages 1215 - 1976 - FHL US/CAN Film [1312798 Item 1]

© 2000 Intellectual Reserve, Inc. All rights reserved.

Page No. 34

Inquiries numbered 7, 16, and 17 are not to be asked in respect to infants. Inquiries numbered 11, 12, 15, 16, 17, 19, and 20 are to be answered (if at all) merely by an affirmative mark, as /.

SCHEDULE 1.—Inhabitants in Johnson Township, in the County of Ripley, State of Indiana, enumerated by me on the 17th day of June, 1870.

Post Office: Versailles

Moses Pigg, Ass't Marshal.

	Dwelling-houses, numbered in the order of visitation.	Families, numbered in the order of visitation.	The name of every person whose place of abode on the first day of June, 1870, was in this family.	Description: Age at last birthday. If under 1 year, give age in months, thus, 7m.	Sex—Males (M.), Females (F.)	Color—White (W.), Black (B.), Mulatto (M.), Chinese (C.), Indian (I.)	Profession, Occupation, or Trade of each person, male or female.	Value of Real Estate.	Value of Personal Estate.	Place of Birth, naming State or Territory of U. S.; or the Country, if of foreign birth.	Parentage: Father of foreign birth.	Mother of foreign birth.	If born within the year, state month (Jan., Feb., &c.)	If married within the year, state month (Jan., Feb., &c.)	Attended school within the year.	Education: Cannot read.	Cannot write.	Whether deaf and dumb, blind, insane, or idiotic.	Constitutional Relations: Male Citizens of U. S. of 21 years of age and upwards.	Male Citizens of U. S. of 21 years of age and upwards, whose right to vote is denied or abridged on other grounds than rebellion or other crime.
	1	2	3	4	5	6	7	8	9	10	11	12	13	14	15	16	17	18	19	20
1			Tilley Lewis W	16	M	W				Indiana					1					
2			Ellen	12	F	W				Iowa					1					
3			Jessie	2	M	W				Indiana			Oct							
4	228	230	Cosgrove James	50	M	W	Farmer	1000	100	Ireland	1	1							1	
5			Ellen	40	F	W	keeping house			Ireland	1	1								
6			Margret	11	F	W				Indiana	1	1								
7			Thomas	9	M	W				Indiana	1	1								
8			Robert	2	M	W				Indiana	1	1								
9	229	231	Rocca Angelina	42	F	W	keeping house			Italy	1	1				1	1			
10			Rosa	5	F	W				Indiana	1	1								
11			Lillie	4	F	W				Indiana	1	1								
12	230	232	Howard William	22	M	W	farm laborer		150	Indiana						1	1		1	
13			Nancy	67	F	W	keeping house			Indiana										
14			Margret	24	F	W				Indiana										
15	231	233	Pierce R. D.	43	M	W	Farmer	700	150	Kentucky									1	
16			Martha J.	37	F	W	keeping house			Indiana										
17			John H.	14	M	W				Indiana					1					
18			Joseph C.	8	M	W				Indiana										
19	232	234	Mooley Isaac	29	M	W	farm laborer			Indiana						1	1		1	
20			Mary A.	20	F	W	keeping house			Mississippi										
21			Albert G.	2	M	W				Indiana			Oct							
22	233	235	Sheets William	55	M	W	Farmer	1000	700	Virginia						1	1		1	
23			Ora	58	F	W	keeping house			Virginia						1	1			
24			Martin	22	M	W	farm laborer			Indiana				May					1	
25			Mary	20	F	W				Indiana				May						
26			Robert	12	M	W				Indiana					1					
27			Mary E.	11	F	W				Indiana					1					
28	234	236	Cady Samuel	51	M	W	Farmer	2400	1200	New York									1	
29			Mary	43	F	W	keeping house			New York										
30			McMinds Thomas	10	M	W				Indiana					1					
31	235	237	Cady David N.	21	M	W	farm laborer		400	Indiana									1	
32			Lavina	23	F	W	keeping house			Indiana										
33			Emma	2	F	W				Indiana										
34			Mary M.	1	F	W				Indiana										
35	236	238	Conyers Prior	52	M	W	Farmer	14000	2500	Kentucky									1	
36			Martha A.	40	F	W	keeping house			Indiana										
37			Sarah F.	26	F	W				Indiana										
38			Lucinda	15	F	W				Indiana					1					
39			Elizabeth	11	F	W				Indiana					1					
40			Adkins Frank	20	M	W	farm laborer			Indiana										

No. of dwellings, 9 — No. of families, 9 — No. of white males, 19 — No. of white females, 21 — No. of colored males, — No. of colored females, — No. of male citizens, foreign born, 1 — No. of female citizens, foreign born, 1 — No. of blind, — No. of insane, — 8 — 6.5.5 — 9

Name	Age	S	R	B-PL	County	Locale	Series M593 Roll	Pg
CRAIG								
Noble	61	m	w	VA	Posey	Mt Vernon	352	247
Obediah O	44	m	w	IN	Hancock	Buck Crk Twp	320	321
Peter	48	m	w	PA	Tippecanoe	Wea Twp	362	429
Pollie	84	f	w	MA	Marion	7-Wd Indianapolis	339	434
Price	24	m	w	OH	Randolph	Franklin Twp	354	287
Price K	26	m	w	OH	Jay	Jefferson Twp	327	58
R A	38	m	w	IN	Montgomery	Franklin Twp	345	131
R H	27	m	w	IN	Cass	Royal Center	302	42
R S	40	m	w	PA	Lagrange	Lima Twp	333	243
Rachael	60	f	w	KY	Pike	Jefferson Twp	350	459
Rachel	20	f	w	IN	Hancock	Buck Crk Twp	320	318
Reson B	65	m	w	VA	Wayne	Wayne Twp	371	692
Reuben	58	m	w	PA	Boone	Marion Twp	300	193
Richard	36	m	w	IL	Vermillion	Clinton Twp	365	1
Robert	83	m	w	SCOT	Jefferson	Madison	328	344
Robert	56	m	w	OH	Clay	Van Buren Twp	304	197
Robert	52	m	w	NY	Warren	Mound & Kent Twp	368	335
Robert	43	m	w	OH	Rush	Walker Twp	356	484
Robert	40	m	b	KY	Jefferson	Madison	328	431
Robert	39	m	w	IN	Lawrence	Guthrie Twp	335	402
Robert	37	m	w	PA	Lagrange	Lima Twp	333	241
Robert	32	m	w	OH	Clinton	Washington Twp	305	472
Robert	26	m	w	IN	Pike	Jefferson Twp	350	464
Robert	21	m	w	IN	Marion	2-Wd Indianapolis	338	70
Robert A	44	m	w	OH	Vermillion	Eugene Twp	365	38
Robert B	49	m	w	OH	Boone	Sugar Crk Twp	300	224
Robert C	51	m	w	KY	Montgomery	Franklin Twp	345	145
Robert C	51	m	w	KY	Montgomery	Franklin Twp	345	145
Robert S	26	m	w	IN	Montgomery	Franklin Twp	345	136
Robt	46	m	w	IN	Montgomery	3-Wd Crawfordsvill	345	113
Robt B	52	m	w	SCOT	Jefferson	Madison	328	344
Rolla	35	m	b	VA	Clark	Jeffersonville Twp	303	440
Ruth	68	f	w	NC	Montgomery	Ladoga Twp	345	37
S	21	m	w	NY	Fountain	Covington	314	178
Saba	50	f	w	OH	Hancock	Buck Crk Twp	320	318
Sallie	19	f	w	IN	Monroe	Perry Twp	344	397
Salvester	15	m	w	IN	Wayne	Wayne Twp	371	690
Saml	43	m	w	OH	Clinton	Madison Twp	305	344
Samuel	50	m	w	OH	Rush	Walker Twp	356	486
Samuel	39	m	w	IL	Vermillion	Clinton Twp	365	5
Samuel	35	m	w	PA	Jefferson	Saluda Twp	328	525
Samuel	27	m	w	NC	Henry	Harrison Twp	323	105
Samuel	23	m	w	OH	Cass	Logansport	302	189
Samuel M	57	m	w	KY	Jasper	Marion Twp	326	561
Sarah	83	f	w	PA	Vermillion	Highland Twp	365	98
Sarah	73	f	w	PA	Lagrange	Lima Twp	333	242
Sarah	71	f	w	WV	Lawrence	Guthrie Twp	335	402
Sarah	68	f	w	KY	Posey	Smith Twp	352	424
Sarah	23	f	w	IL	Jefferson	Hanover Twp	328	215
Scipio	22	m	w	OH	Delaware	Muncie	310	510
Setrider	28	m	w	OH	Randolph	Monroe Twp	354	378
Seynthia	42	f	w	OH	Switzerland	York Twp	361	397
Sophia	54	f	w	KY	Clark	Monroe Twp	303	514
Sylvester	45	m	w	KY	Boone	Center Twp	300	49
Thomas	38	m	w	KY	Montgomery	2-Wd Crawfordsvill	345	105
Thomas	37	m	w	IN	Dearborn	Manchester Twp	307	583
Thomas	32	m	w	CANA	Dearborn	Manchester Twp	307	587
Thomas	30	m	w	IN	Tipton	Liberty Twp	363	515
Thomas	22	m	w	IN	Vermillion	Vermillion Twp	365	118
Thomas	15	m	w	IN	Scott	Vienna Twp	357	49
Thos A	51	m	w	IN	Greene	Grant Twp	318	325
Wallace	47	m	w	IN	Lawrence	Guthrie Twp	335	402
Wallace	35	m	w	IN	Jefferson	Madison Twp	328	256
Walter	54	m	w	OH	Ripley	Brown Twp	355	44
Wesley	38	m	w	IN	Spencer	Hammond Twp	358	464
Wilhelm	31	m	w	BADE	Allen	2-Wd Fort Wayne	297	281
Will R	35	m	w	IN	Henry	Harrison Twp	323	116
William	84	m	w	NC	Tipton	Prairie Twp	363	563
William	69	m	w	SCOT	Decatur	Clay Twp	308	51
William	54	m	w	DE	Hancock	Center Twp	320	340
William	52	m	w	OH	Boone	Eagle Twp	300	94
William	52	m	w	PA	Delaware	Muncie	310	510
William	50	m	w	IN	Switzerland	Posey Twp	361	364
William	48	m	w	IREL	Jefferson	Monroe Twp	328	484
William	46	m	w	SCOT	Wells	Jefferson Twp	372	77
William	45	m	w	IREL	Lagrange	Eden Twp	333	205
William	40	m	w	KY	Marion	2-Wd Indianapolis	338	93
William	40	m	w	KY	Marion	2-Wd Indianapolis	340	96
William	39	m	w	KY	Pike	Jefferson Twp	350	451
William	39	m	w	OH	Vigo	Lost Crk Twp	366	228
William	38	m	w	OH	Allen	Monroe Twp	298	578
William	37	m	w	OH	De Kalb	Smithfield Twp	309	380
William	35	m	w	IN	Martin	Baker Twp	342	267
William	35	m	w	OH	Clay	Van Buren Twp	304	213
William	33	m	w	OH	Marshall	Center Twp	342	62
William	31	m	w	IN	Rush	Orange Twp	356	346
William	31	m	w	IN	Scott	Jennings Twp	357	43
William	31	m	w	IN	Warren	Steuben Twp	368	359
William	29	m	b	KY	Jefferson	Madison	328	430
William	26	m	w	OH	Wells	Bluffton	372	68
William	25	m	w	IN	Harrison	Spencer Twp	321	204
William	22	m	w	IN	Fayette	Columbia Twp	312	1
William E	29	m	w	IN	Hamilton	Wayne Twp	319	233
William F	13	m	w	IN	Martin	Baker Twp	342	272
William L	23	m	w	IN	Johnson	Blue Rvr Twp	330	224

Name	Age	S	R	B-PL	County	Locale	Series M593 Roll	Pg
CRAIG								
William R	36	m	w	IREL	Jefferson	Monroe Twp	328	491
Wilson	20	m	w	IN	Henry	Mechanicsburg Twp	323	47
Winchester D	30	m	w	IN	Harrison	Corydon	321	97
Wm	46	m	w	SC	Decatur	Washington Twp	308	231
Wm	40	m	w	PA	Lagrange	Lima Twp	333	242
Wm	37	m	w	IN	Montgomery	1-Wd Crawfordsvill	345	90
Wm	19	m	w	OH	Wabash	Noble Twp	367	137
Wm	17	m	w	IN	Putnam	Floyd Twp	353	45
Wm H	50	m	w	IN	Scott	Vienna Twp	357	52
Zebedee	37	m	w	IN	Newton	Washington Twp	347	49
CRAIGEN								
Joshua	37	m	w	IN	Cass	Washington Twp	302	314
Zachary	45	m	w	IN	Cass	Clinton Twp	302	59
CRAIGER								
Caleb	38	m	w	IN	Cass	3-Wd Logansport	302	212
Fred	44	m	w	PRUS	Porter	Portage Twp	351	90
John	30	m	w	OH	Daviess	Washington	306	348
Nicholas	22	m	w	OH	Daviess	Washington	306	349
William	39	m	w	SAXO	Floyd	6-Wd New Albany	313	414
CRAIGG								
Eliza A	17	f	w	NY	Rush	Washington Twp	356	490
Nancy	60	f	w	NC	Orange	Orleans Twp	348	100
CRAIGHEAD								
Jas A	30	m	w	OH	Cass	Tipton Twp	302	278
Martha	45	f	w	KY	Tipton	Cicero Twp	363	450
Mollie	25	f	m	TN	Marion	Center Twp	337	335
Robert	24	m	w	IN	Marion	6-Wd Indianapolis	341	351
Robert	23	m	w	IN	Marion	4-Wd Indianapolis	340	195
Robert D	25	m	w	IN	Marion	4-Wd Indianapolis	338	284
CRAIGLOW								
George	50	m	w	IN	Sullivan	Fairbanks Twp	361	52
CRAIGMILE								
Christopher	32	m	w	IL	Fountain	Covington	314	180
James	50	m	w	IREL	Ripley	Johnson Twp	355	162
Mary	19	f	w	IN	Fountain	Covington	314	178
Wm	32	m	w	IL	Vermillion	Perrysville	365	111
CRAIGNILE								
Nath	25	m	w	IL	Tippecanoe	3-Wd Lafayette	362	108
CRAIGSWILL								
Stacy	35	m	w	IN	Boone	Eagle Twp	300	93
CRAIKS								
Martha	19	f	w	CT	Huntington	Huntington	325	84
CRAIL								
Albert	26	m	w	IN	Tipton	Prairie Twp	363	565
Catharine	35	f	w	IREL	Hamilton	Delaware Twp	319	53
John	34	m	w	OH	Marion	Center Twp	337	322
John W	28	m	w	IN	Tipton	Prairie Twp	363	560
Joseph	23	m	w	IN	Morgan	Jefferson Twp	346	450
Samuel	55	m	w	PA	Tipton	Prairie Twp	363	560
Sarah	85	f	w	PA	Decatur	Washington Twp	308	212
Thomas J	59	m	w	KY	Bartholomew	Harrison Twp	299	147
William	19	m	w	IN	Marion	2-Wd Indianapolis	340	88
CRAILKAMP								
Lena	50	f	w	PRUS	Wayne	4-Wd Richmond	371	594
CRAIN								
Abel	58	m	w	CANA	Steuben	Millgrove Twp	359	107
Abraham	51	m	w	OH	Miami	Harrison Twp	343	83
Abram	44	m	w	CANA	Steuben	Pleasant Twp	359	147
Amos M	22	m	w	IN	Rush	Anderson Twp	356	281
Augustus	43	m	w	OH	Kosciusko	Van Buren Twp	332	48
Benjamin	27	m	w	IN	Steuben	Pleasant Twp	359	153
Cyrus F	6	m	w	IN	Steuben	Pleasant Twp	359	150
David	47	m	w	OH	Vigo	1-Wd Terre Haute	366	379
David	20	m	w	IN	Miami	Harrison Twp	343	83
Dennis	30	m	w	IREL	Marion	5-Wd Indianapolis	339	324
Dennis	28	m	w	IREL	Marion	5-Wd Indianapolis	341	289
Elizabeth	80	f	w	KY	Rush	Anderson Twp	356	270
Frances	28	f	m	VA	Wayne	New Garden Twp	371	464
Franklin	10	m	w	IN	Pulaski	Harrison Twp	352	454
Hannah	57	f	w	OH	Vigo	1-Wd Terre Haute	366	381
Harvey D	43	m	w	VT	Vermillion	Helt Twp	365	69
Horace	51	m	w	PA	La Porte	Scipio Twp	334	319
Isaac	59	m	w	OH	Miami	Washington Twp	343	272
Isaac	36	m	w	IN	Rush	Anderson Twp	356	282
Isaac D	40	m	w	OH	Miami	Butler Twp	343	52
Isabel	9	f	w	IN	Steuben	Pleasant Twp	359	150
J G	48	m	w	KY	Vigo	2-Wd Terre Haute	366	438
J W	5	m	w	IN	Warrick	Hart Twp	368	532
Jackson	26	m	w	OH	Miami	Harrison Twp	343	85
Jackson	19	m	w	OH	Miami	Butler Twp	343	49
James	65	m	w	IN	Marion	5-Wd Indianapolis	339	336
James	54	m	w	OH	White	Prairie Twp	373	255
James H	60	m	w	OH	Cass	Washington Twp	302	304
John	58	m	w	PA	Posey	Beaver Twp	352	441
John	29	m	w	KY	Dubois	Harbison Twp	310	113
John B	64	m	w	OH	Fountain	Troy Twp	314	158
Joseph	26	m	w	IN	Cass	5-Wd Logansport	302	239
Kattie	16	f	w	MA	Allen	2-Wd Fort Wayne	297	276
Lydia	25	f	w	OH	Steuben	Jackson Twp	359	86
Marcus	22	m	w	IN	Marion	2-Wd Indianapolis	338	97
Marcus F	21	m	w	IN	Steuben	Pleasant Twp	359	134
Martha S	74	f	w	PA	Fountain	Covington	314	182
Mattie	19	f	w	IN	Steuben	Pleasant Twp	359	143
Orin	42	m	w	CANA	Steuben	Jackson Twp	359	74
Pat	36	m	w	IREL	Clark	Jeffersonville Twp	303	394

Copyright 1999 by Heritage Quest, Bountiful, Utah. All rights reserved worldwide

[5-206.] A.

Page No. 9
Supervisor's Dist. No. 2
Enumeration Dist. No. 107

Note A.—The Census Year begins June 1, 1879, and ends May 31, 1880.
Note B.—All persons will be included in the Enumeration who were living on the 1st day of June, 1880. No others will. Children BORN SINCE June 1, 1880, will be OMITTED. Members of Families who have DIED SINCE June 1, 1880, will be INCLUDED.
Note C.—Questions Nos. 13, 14, 22 and 23 are not to be asked in respect to persons under 10 years of age.

SCHEDULE 1.—Inhabitants in Johnson Township, in the County of Stephens, State of Indiana enumerated by me on the Third day of June, 1880.

James S. Lloyd
Enumerator

Line	Fam. No.	Dwell. No.	3 Name of each Person whose place of abode, on 1st day of June, 1880, was in this family.	4 Color—White, W.; Black, B.; Mulatto, Mu.; Chinese, C.; Indian, I.	5 Sex—Male, M.; Female, F.	6 Age at last birthday prior to June 1, 1880. If under 1 year, give months in fractions, thus: .5.	7 If born within the Census year, give the month.	8 Relationship of each person to the head of this family—whether wife, son, daughter, servant, boarder, or other.	9 Civil Condition. Single	10 Married	11 Widowed	12 Divorced, D. Married during Census year	13 Occupation. Profession, Occupation or Trade of each person, male or female	14 Number of months this person has been unemployed during the Census year.	15 Health. Is the person (on the day of the Enumeration) sick, or temporarily disabled, so as to be unable to attend to ordinary business or duties? If so, what is the sickness or disability?	16 Blind	17 Deaf and Dumb	18 Idiotic	19 Insane	20 Maimed, Crippled, Bedridden, or otherwise disabled	21 Attended school within the Census year	22 Cannot read	23 Cannot write	24 Place of Birth of this person, including State or Territory of the United States, or the Country if of foreign birth	25 Place of Birth of the father of this person, including State or Territory of the United States, or the Country if of foreign birth	26 Place of Birth of the mother of this person, including State or Territory of the United States, or the Country if of foreign birth
1	2		3	4	5	6	7	8	9	10	11	12	13	14	15	16	17	18	19	20	21	22	23	24	25	26
	77	Lanier	Sila	W	F	7																		Indiana	Ohio	Ohio
		—	Lee	W	F	9	Aug																	Indiana	Indiana	Indiana
		—	Andrew	W	M	40				1			Common labor											Indiana	Indiana	Indiana
		—	Amanda J	W	F	42		wife		1			Keeping house											Indiana	Indiana	Indiana
		—	Abraham	W	M	9	Sept	son																Indiana	Indiana	Indiana
	78	Kinder	Mark	W	M	49				1			Farmer	✓										Indiana	Virginia	Va
		—	Elizabeth	W	F	45		wife		1			Keeping house								1			Indiana	Indiana	Ind
		—	Lizzie	W	M	17		son					Student								1			Indiana	Ind	Ind
		—	Adella	W	F	15		daugh													1			Ind	Ind	Ind
		—	Everett	W	M	14		son					Work on farm								1			Ind	Ind	Ind
		—	Oliver	W	M	11		son													1			Ind	Ind	Ind
		—	Frank	W	M	6		son													1			Ind	Ind	Ind
	79	80	Sutton	Henry	W	M	35				1		Common labor									1	1	Indiana	Ind	Ind
		—	Nancy	W	F	36		wife		1			Keeping house									1	1	Ind	Ind	Ind
		—	Estella	W	M	7		son																Ind	Ind	Ind
		—	Laura	W	F	5		daugh																Ind	Ind	Ind
		—	John	W	M	3		son																Ind	Ind	Ind
	78	81	Stephens	Jacob	W	M	34	3.4			1		Plasterer	5										Ind	Ind	Ind
		—	Jane	W	F	36		wife		1			Keeping house											Ind	Ind	Ind
		—	Morton	W	M	6		son																Ind	Ind	Ind
		—	Sarah	W	F	4		daugh																Ind	Ind	Ind
		—	William	W	M	2		son																Ind	Ind	Ind
	79	82	Overmacquer		W	M	60				1		Farmer											Ireland	Ireland	Ireland
		—	Ellen	W	F	44		wife		1			Keeping house											Ireland	Ireland	Ireland
		—	Thomas	W	M	19		son		1			Common labor											Indiana	Ireland	Ireland
		—	Robert	W	M	9		son													1			Indiana	Ireland	Ireland
		—	Mollie	W	F	6		daugh																Ind	Ireland	Ireland
	80	83	Sheets	Lorenzo	W	M	71				1		Farmer									1	1	Ind	Germany	Scotland
		—	Maria	W	F	66		wife		1			Keeping house									1		Ind	Ind	Ireland
		—	Margaret	W	F	46		daugh		1														Indiana	Md	Ind
		—	Ann	W	F	38		daugh		1														Ind	Md	Ind
		—	Harriet	W	F	40		daugh		1														Ind	Va	Ind
		—	Luther	W	M	30		son		1			Farm laborer											Ind	Md	Ind
		—	Joseph	W	M	24		son		1			Farm laborer											Ind	Md	Ind
	81	84	Estes	Robert	W	M	62				1		Farmer											Indiana	Va	Va
		—	Nancy	W	F	57		wife		1			Keeping house											Ind	Va	Ken
		85	Hood	Elizabeth	W	F	32	daugh			1													Indiana	Ind	Ind
		—	Walter H.	W	M	10	Sept	son													1			Ind	Ind	Ind
	81	86	Rotekin	Isaac	W	M	77				1		Farmer									1	1	Scotland	Scotland	Scotland
		—	Sarah	W	F	46		wife		1			Keeping house											Kentucky	Ken	Ken
		—	Lincoln	W	M	19		son		1			Farm laborer											Ind	Scotland	Ken
	82	87	Morrison	Joseph	W	M	50				1		Farmer											Indiana	Indiana	Ken
		—	Elizabeth	W	F	45		wife		1			Keeping house											Indiana	Ireland	Ireland
		—	William	W	M	21		son		1			Farm laborer											Indiana	Ind	Ind
		—	Flora	W	F	13		daug		1											1			Ind	Ind	Ind
		—	James	W	M	10		son													1			Ind	Ind	Ind
		—	Kitty	W	F	8		daugh													1			Ind	Ind	Ind
	83	88	Knight	Lawson	W	M	84				1		Farmer											N.C.	N.C.	N.C.
		—	Elizabeth	W	F	74		wife		1			Keeping house											N.C.	N.C.	N.C.
		—	Susan	W	F	32		daugh																Indiana	N.C.	N.C.

Note D.—In making entries in columns 9, 10, 11, 12, 13 to 23, an affirmative mark only will be used—thus ✓; except in the case of divorced persons, column 11, where the letter "D" is to be used.
Note E.—Question No. 13 will only be asked in cases where an affirmative answer has been given either to question 10 or to question 11.
Note F.—Question No. 14 will only be asked in cases where a gainful occupation has been reported in column 13.
Note G.—In column 7, an abbreviation in the name of the month may be used, as Jan., Apr., Dec.

				Frank	W	M	6		Son														Ind	Ind	Ind
			Sutton	Henry	W	M	35				/		Common labor							1	1	Indiana	Ind	Ind
				Nancy	W	F	36		Wife		/		Keeping house							1	1	Ind	Ind	Ind
				Ezekiel	W	M	7		Son													Ind	Ind	Ind
				Laura	W	F	5		daugh													Ind	Ind	Ind
				John	W	M	3		Son													Ind	Ind	Ind
	75	5	Stephens	Jacob	W	M	34	34			/		Plasterer	5	—							Ind	Ind	Ind
				Jane	W	F	36		Wife		/		Keeping house									Ind	Ind	Ind
				Morton	W	M	6		Son													Ind	Ind	Ind
				Sarah	W	F	4		daugh													Ind	Ind	Ind
				William	W	M	2		Son													Ind	Ind	Ind
	76	52	Overmyer	Jesse	W	M	60				/		Farmer		/							Ireland	Ireland	Ireland
				Ellen	W	F	45		Wife		/		Keeping house									Ireland	Ireland	Ireland
				Thomas	W	M	19		Son		/		Common labor		/							Indiana	Ireland	Ireland
				Elbert	W	M	9		Son												/	Indiana	Ireland	Ireland
				Mollie	W	F	6		daugh													Ind	Ireland	Ireland
	77	53	Alcock	Lorenzo	W	M	71				/		Farmer		/					1	1	Ind	Germany	Scotland
				Maria	W	F	66		Wife		/		Keeping house								1	Ind	Ind	Ireland
				M. Grant	W	F	46		daugh	/												Indiana	Ind	Ind
				Ann	W	F	38		daugh	/												Ind	Ind	Ind
				Harriet	W	F	40		daugh	/												Ind	Ind	Ind
				Luther	W	M	30		Son	/			Farm laborer		/							Ind	Ind	Ind
				Joseph	W	M	24		Son	/			Farm laborer		/							Ind	Ind	Ind
	78	54	Ostrander	Robert	W	M	63				/		Farmer		/							Indiana	Va	Va
				Nancy	W	F	57		Wife		/		Keeping house									Ind	Va	Va
		55	Hood	Elizabeth	W	F	52		daugh		/											Indiana	Ind	Ind
				Walter H.	W	M	10		Grandson												/	Ind	Ind	Ind
	79	56	Watkins	Isaac	W	M	77				/		Farmer		/					1	1	Scotland	Scotland	Scotland
				Sarah	W	F	46		Wife		/		Keeping house									Kentucky	Ken	Ken
				Lincoln	W	M	19		Son	/			Farm laborer		/							Ind	Scotland	Ken
	80	57	Morgan	Joseph	W	M	50				/		Farmer									Indiana	Indiana	Ken
				Elizabeth	W	F	45		Wife		/		Keeping house									Indiana	Indiana	Ind
				William	W	M	21		Son	/			Farm laborer		/							Indiana	Ind	Ind
				Flora	W	F	13		daug	/											/	Ind	Ind	Ind
				James	W	M	10		Son												/	Ind	Ind	Ind
				Kitty	W	F	8		daugh												/	Ind	Ind	Ind
	81	58	Kingle	Lawson	W	M	64				/		Farmer		/							N.C.	N.C.	N.C.
				Elizabeth	W	F	44		Wife		/		Keeping house									N.C.	N.C.	N.C.
				Susan	W	F	22		daugh	/												Indiana	N.C.	N.C.

NOTE D.—In making entries in columns 8, 10, 11, 12, 16 to 23, an affirmative mark only will be used—thus ✓, except in the case of divorced persons, column 11, when the letter "D" is to be used.
NOTE E.—Question No. 13 will only be asked in cases where an affirmative answer has been given either to question 10 or to question 11.
NOTE F.—Question No. 14 will only be asked in cases where a gainful occupation has been reported in column 13.
NOTE G.—In column 7 an abbreviation in the name of the month may be used, as Jan., Apr., Dec.

Line	House No.	Dwelling	Family	Name	Relation	Color	Sex	Month	Year	Age	Marital	Yrs married	Mother of	Living	Birthplace	Father's birthplace	Mother's birthplace	Immig.	Yrs in US	Natur.	Occupation	Mos. unemployed	School	Read	Write	English	Owned/rented	Free/mortgaged	Farm/house	Farm sched.
88				[illegible] Laura	Niece	W	F	Nov	1866	33	S				Indiana	[illegible]	Indiana							Yes	Yes	Yes				
89		99	105	Butler Margaret	Head	W	F		1830	70	Wd		6	4	Ireland	Ireland	Ireland	1851	49					Yes	Yes	Yes	O	F		
90			106	Nelly	Daughter	W	F	Nov	1863	37	S				Indiana	Ireland	Ireland							Yes	Yes	Yes				
91		100	104	Crowley John	Head	W	M	Mch	1823	73	M				Ireland	Ireland	Ireland							Yes	Yes	Yes	O	F		
92				Mary	Wife	W	F	Apl	1846	54	M		7	4	Ireland	Ireland	Ireland							Yes	Yes	Yes				
93			107	Fannie	Daughter	W	F	Apl	1870	29	S				Indiana	Ireland	Ireland							Yes	Yes	Yes				
94		101	105	Wiley Simeon	Head	W	M	Aug	184[illegible]	5[illegible]	M	22			[illegible]	Indiana	Indiana				Day Labor	[illegible]		Yes	Yes	Yes	R			
95				Susan	Wife	W	F	Feb	1849	51	M	22	7	7	Indiana	Indiana	Indiana							Yes	Yes	Yes				
96				William	Son	W	M	Nov	1881	18	S				Indiana	Indiana	Indiana				Day Labor	4		Yes	Yes	Yes				
97			108	Frank	Son	W	M	Oct	1888	11	S				Indiana	Indiana	Indiana							Yes	Yes	Yes				
98		102	[illegible]	Bezona Joseph	Head	W	M	Jan	1844	[illegible]	Wd				Italy	Italy	Italy				Farm Labor	0		Yes	Yes	Yes	O	F		
99				Julia	Daughter	W	F	July	1877	22	S				Indiana	Italy	Italy							Yes	Yes	Yes				
100				William	Son	W	M	Jan	1865	35	S				Indiana	Italy	Italy				Day Labor			No	No	Yes				

TWELFTH CENSUS OF THE UNITED STATES. 6073 48 A

SCHEDULE No. 1.—POPULATION.

State: Indiana
County: Ripley
Township or other division of county: Center Township (Insert name of township, town, precinct, district, or other civil division, as the case may be. See instructions.)
Name of incorporated city, town, or village, within the above-named division: Osgood Town
Supervisor's District No. ~~63~~ 4
Enumeration District No. 120
Sheet No. 6 38
Name of Institution: X
Ward of city: 2
Enumerated by me on the 4th day of June, 1900, James F Shook, Enumerator.

Line	Street	House No.	Dwelling	Family	Name	Relation	Color	Sex	Month	Year	Age	Marital	Yrs married	Mother of	Living	Birthplace	Father's birthplace	Mother's birthplace	Immig.	Yrs in US	Natur.	Occupation	Mos. unemployed	School	Read	Write	English	Owned/rented	Free/mortgaged	Farm/house	Farm sched.
1			103	107 (189)	Stine John	Head	W	M	Apl	1842	58	M	25			France	France	France	1			Stone Cutter			Yes	Yes	Yes	O	M	H	
2					Hannah	Wife	W	F	Nov	1843	56	M	25	8	7	Prussia	France	France							Yes	Yes	Yes				
3					Mary	Daughter	W	F	Jan	1877	23	S				Indiana	France	Prussia				Sales Lady in Dry Goods	0		Yes	Yes	Yes				
4					Lizzy	Daughter	W	F	Mch	1870	30	S				Kentucky	France	Prussia							No	No	Yes				
5					F John	Son	W	M	Nov	1881	18	S				Indiana	France	Prussia							Yes	Yes	Yes				
6					Edward	Son	W	M	May	1883	17	S				Indiana	France	Prussia						8	Yes	Yes	Yes				
7			104	108 (110)	Conoway John	Head	W	M	June	1848	52	M	24			Ireland	Ireland	Ireland	1865	35	Pa	Stone Cutter	21		Yes	Yes	No	O	F	H	
8					Ellen	Wife	W	F	Feb	1855	45	M	24	8	5	Kentucky	Ireland	Ireland							Yes	Yes	Yes				
9					Thomas	Son	W	M	Mch	1877	23	M	3			Indiana	Ireland	Kentucky				Stone Cutter	21		Yes	Yes	Yes				
10					Katy	Daughter	W	F	Mch	1882	18	S				Indiana	Ireland	Kentucky						8	Yes	Yes	Yes				
11					John	Son	W	M	Sept	1884	15	S				Indiana	Ireland	Kentucky				Day Labor	8	8	Yes	Yes	Yes				
12					Leo	Son	W	M	Apl	1891	9	S				Indiana	Ireland	Kentucky						6	Yes	Yes	Yes				
13			105	109 (111)	Shook Jacob	Head	W	M	Oct	1845	54	M	4			Indiana	Indiana	Indiana				Day Labor	4		Yes	[illegible]	[illegible]	O	F	H	
14					Elizabeth	Wife	W	F	June	1849	50	M	4	2	1	Indiana	Kentucky	Kentucky							Yes	Yes	Yes				
15			106	110 (112)	Williams Richard H	Head	W	M	June	1870	29	M	11			Indiana	Indiana	Indiana				Teamster	4		Yes	Yes	Yes	O	F	H	
16					Nanna	Wife	W	F	Oct	1872	27	M	11	2	2	Indiana	Indiana	Indiana							Yes	Yes	Yes				
17					Edward	Son	W	M	Aug	1894	5	S				Indiana	Indiana	Indiana							No	No	Yes				
18					Marie	Daughter	W	F	July	1897	2	S				Indiana	Indiana	Indiana													
19			107	111 (113)	Swale Peter J	Head	W	M	Apl	1852	48	M	25			Indiana	Maine	Indiana				Farmer	0		Yes	[illegible]	[illegible]	O	F	F	18
20					Harriet	Wife	W	F	Apl	1847	53	M	25	6	6	Ohio	New Jersey	Ohio							Yes	Yes	Yes				
21					Edgar	Son	W	M	June	1876	23	M	0			Indiana	Indiana	Ohio				School Teacher	0		Yes	Yes	Yes				
22					Florence	Daughter in Law	W	F	Nov	1879	20	M	0			Indiana	Indiana	Indiana							Yes	Yes	Yes				
23					Arthur	Son	W	M	Nov	1878	21	S				Indiana	Indiana	Ohio				At School.		10	Yes	Yes	Yes				
24					Thomas	Son	W	M	Jan	1881	19	S				Indiana	Indiana	Ohio				Farmer	7½	7½	Yes	Yes	Yes				
25					Edna	Daughter	W	F	May	1883	17	S				Indiana	Indiana	Ohio						7½	Yes	Yes	Yes				
26					Gilbert	Son	W	M	Dec	1885	14	S				Indiana	Indiana	Ohio						7½	Yes	Yes	Yes				
27					Lois	Daughter	W	F	Feb	1888	12	S				Indiana	Indiana	Ohio						7½	Yes	Yes	Yes				
28			108	112 (114)	Moser Lora	Head	W	F	June	1844	57	Wd		2	2	Ohio	Pennsylvania	Pennsylvania							Yes	Yes	Yes	R		H	
29					Allen	Son	W	M	Aug	1868	31	M	4			Indiana	Indiana	Ohio				Day Laborer			Yes	Yes	Yes				
30					Etta	Daughter in Law	W	F	Apl	1880	20	M	4	3	1	Indiana	Indiana	Indiana							Yes	Yes	Yes				
31					Harriet	Grand D.	W	F	Nov	1890	9	S				Indiana	Indiana	Indiana													
32				(115)	Harriet	Sister	W	F	Mch	1839	61	Wd				Indiana	Indiana	Indiana							No	No	Yes				
33			109	113	Tucker Samuel H	Head	W	M	Aug	1841	59	M	29			Indiana	Indiana	Ohio				Farmer	0		Yes	Yes	Yes	O	F	F	7
34					Eliza R	Wife	W	F	Feb	1850	50	M	29	3	3	Indiana	Virginia	Virginia							Yes	Yes	Yes				
35					Milton	Son	W	M	Nov	1877	22	S				Indiana	Indiana	Indiana				Farm Labor.	0		Yes	Yes	Yes				
36					Frank B	Son	W	M	Dec	1884	15	S				Indiana	Indiana	Indiana							Yes	Yes	Yes				
37			[illegible]	114 (116)	Gregrude Robert	Head	W	M	Sept	1869	31	M	3			Indiana	Ireland	Ireland				Atty at Law	0		Yes	Yes	Yes	O	F	H	
38					May	Wife	W	F	June	1876	23	M	3	1	1	Indiana	Germany	Indiana							Yes	Yes	Yes				
39					Adria May	Daughter	W	F	July	1898	1	S				Indiana	Indiana	Indiana							No	No					
40			111	115 (117)	Borara James	Head	W	M	Aug	1875	24	M	0			Indiana	Ireland	Indiana				Dry Goods Salesman	0		Yes	Yes	Yes	R		H	
41				(118)	Nellie	Wife	W	F	June	1876	23	M	0	0	0	Indiana	Indiana	Indiana							Yes	Yes	Yes				
42			112	116	Cottingham Angeline	Head	W	F	Feb	1861	39	Wd	21	4	4	Indiana	Indiana	Indiana							Yes	Yes	Yes	R		H	
43					Edward	Son	W	M	Oct	1886	13	S				Indiana	Indiana	Indiana				Farm Labor.	0	8	Yes	Yes	Yes				
44					Clide	Son	W	M	Mch	1889	11	S				Indiana	Indiana	Indiana						8	Yes	Yes	Yes				
45					Willy	Son	W	M	Jan	1894	6	S				Indiana	Indiana	Indiana							No	No	Yes				
46			113	117 (119)	Hidacker Frank	Head	W	M	Jan	1870	30	M	6			Indiana	Germany	Germany				R R Labor	0		Yes	Yes	Yes	R		H	
47					Olga	Wife	W	F	May	1876	24	M	6	3	2	Indiana	Germany	Germany							Yes	Yes	Yes				
48					Pebble	Daughter	W	F	Mch	1896	4	S				Indiana	Indiana	Indiana							Yes	Yes	Yes				
49				(120)	May	Daughter	W	F	Mch	1898	2	S				Indiana	Indiana	Indiana													
50			114	118	Sudel John	Head	W	M	Mch	1873	27	M	6			Germany	Germany	Germany				[illegible]	0		Yes	Yes	Yes	R		H	

TWELFTH CENSUS OF THE UNITED STATES. B

SCHEDULE No. 1.—POPULATION.

State: Indiana
County: Ripley
Township or other division of county: Center Township
Name of incorporated city, town, or village, within the above-named division: Osgood Town
Supervisor's District No. ~~63~~ 4
Enumeration District No. 120
Sheet No. 6
Name of Institution: X
Ward of city: 2
Enumerated by me on the 4th day of June, 1900, James F Shook, Enumerator.
6085

LOCATION.	NAME	RELATION.	PERSONAL DESCRIPTION.	NATIVITY.	CITIZENSHIP.	OCCUPATION, TRADE, OR PROFESSION	EDUCATION.	OWNERSHIP OF HOME.

9—137

DEPARTMENT OF COMMERCE—BUREAU OF THE CENSUS

[D1—578]

FOURTEENTH CENSUS OF THE UNITED STATES: 1920—POPULATION

STATE: Indiana
COUNTY: Ripley
TOWNSHIP OR OTHER DIVISION OF COUNTY: Center Township (Insert proper name and, also, name of town, as township, town, precinct, district, hundred, war, etc. See instructions.)
NAME OF INSTITUTION: X (Insert name of institution, if any, and indicate the lines on which the entries are made. See instructions.)
NAME OF INCORPORATED PLACE: Osgood Town (Insert proper name and, also, name of town, as city, village, town, or borough. See instructions.)
WARD OF CITY: A
SUPERVISOR'S DISTRICT NO. 10
ENUMERATION DISTRICT NO. 155
SHEET NO. 4 B
ENUMERATED BY ME ON THE 14th DAY OF January, 1920. Paul E. Doy, ENUMERATOR.

Line	Place of abode: Street, avenue, road, etc.	House number or farm	Number of dwelling house in order of visitation	Number of family in order of visitation	Name of each person whose place of abode on January 1, 1920, was in this family. Enter surname first, then the given name and middle initial, if any. Include every person living on January 1, 1920. Omit children born since January 1, 1920.	Relation: Relationship of this person to the head of the family	Home: Rent or own	If owned, free or mortgaged	Personal description: Sex	Color or race	Age at last birthday	Single, married, widowed, divorced	Citizenship: Year of immigration	Naturalized or alien	If naturalized, year of naturalization	Education: Attended school any time since Sept. 1, 1919	Able to read	Able to write	Place of birth (person)	Mother tongue (person)	Father: Place of birth	Father: Mother tongue	Mother: Place of birth	Mother: Mother tongue	Able to speak English	Occupation: Trade, profession, or particular kind of work done, as spinner, salesman, laborer, etc.	Industry, business, or establishment in which at work, as cotton mill, dry goods store, farm, etc.	Employer, salary or wage worker, or working on own account	Number of farm schedule	
1	2		3	4	5	6	7	8	9	10	11	12	13	14	15	16	17	18	19	20	21	22	23	24	25	26	27	28	29		
51		Fm	240	244	Meyer, Henry W.	Head	O	W	M	W	58	M					yes	yes	Indiana		Germany	German	Germany	German	yes	Farmer	General farm	OA	16	51	100
52					— Emma T.	Wife			F	W	50	M					yes	yes	Indiana		Ohio		Ohio		yes	None				52	
53			241	245	Tucker, Walter	Head	R		M	W	37	S					yes	yes	Indiana		Indiana		Indiana		yes	Laborer	Saw mill	W		53	375
54					Miller, John	Head	R		M	W	55	M					yes	yes	Indiana		Ohio		Indiana		yes	Organ	Saw mill	OA		54	775
55					— Flora	Wife			F	W	37	M					yes	yes	Indiana		Indiana		Indiana		yes	None				55	
56			242	246	Henderson, Elisp	Head	R		M	W	34	M					yes	yes	Indiana		Indiana		Indiana		yes	Laborer	Saw mill	W		56	370
57					— Jendra	Wife			F	W	40	M					yes	yes	Indiana		Indiana		Indiana		yes	None				57	
58					— Indiana	Daughter			F	W	6	S				No			Indiana		Indiana		Indiana			None				58	
59					— Malissa	Daughter			F	W	3 5/12	S							Indiana		Indiana		Indiana			None				59	
60			243	247	Brown, Lucinda J.	Head	O	F	F	W	75	WD					yes	yes	Indiana		Indiana		Indiana		yes	None				60	
61			244	248	Muir, Roy	Head	R		M	W	41	M					No	No	Indiana		Indiana		Indiana		yes	Teamster	Lumber Co.	W		61	613
62					— Elsie	Wife			F	W	41	M					yes	yes	Indiana		Indiana		Indiana		yes	None				62	
63					— Mildred	Daughter			F	W	13	S				yes	yes	yes	Indiana		Indiana		Indiana		yes	None				63	
64					— Millie	Daughter			F	W	11	S				yes	yes	yes	Indiana		Indiana		Indiana		yes	None				64	
65					— Emma	Daughter			F	W	9	S				No			Indiana		Indiana		Indiana			None				65	
66					— Evelyn	Daughter			F	W	2 11/12	S							Indiana		Indiana		Indiana			None				66	
67					— Robert	Son			M	W	3/12	S							Indiana		Indiana		Indiana			None				67	
68		Fm	245	249	Muir, Albert	Head	R		M	W	38	M					yes	yes	Indiana		Indiana		Indiana		yes	Farmer	General farm	O	17	68	00
69					— Ora	Wife			F	W	32	M					yes	yes	Indiana		Indiana		Indiana		yes	None				69	
70					— Permelia	Daughter			F	W	18	S					yes	yes	yes		Indiana		Indiana		yes	None				70	
71					— Zyna	Daughter			F	W	11	S					yes	yes	yes		Indiana		Indiana		yes	None				71	
72					— Edna	Daughter			F	W	6	S					No				Indiana		Indiana			None				72	
73					— Henry Albert	Son			M	W	1 7/12	S							Indiana		Indiana		Indiana			None				73	
74		X	246	250	Banta, Alice	Head	O	F	F	W	70	WD					yes	yes	Indiana		Ohio		Ohio		yes	None				74	
75					Beard, Grace	Daughter			F	W	31	WD					yes	yes	Indiana		Indiana		Indiana		yes	None				75	
76					— Raymond	Grandson			M	W	14	S				No	No	No	Indiana		Indiana		Indiana		No	None				76	
77		X	247	251	Rich, Jake	Head	O	F	M	W	33	M					yes	yes	Indiana		Indiana		Indiana		yes	Driver	Auto Tops	W		77	118
78					— Celia	Wife			F	W	18	M					yes	yes	Indiana		Indiana		Indiana		yes	None				78	
79					Dillon, Wallace	Nephew			M	W	13	S				yes	yes	yes	Missouri		Missouri		Indiana		yes	None				79	
80		X	248	252	Corson, James	Head	O		M	W	42	M					yes	yes	Ohio		Ohio		Ohio		yes	Tobacco	Bud Cigar Factory	W		80	640
81					— Emma	Wife			F	W	40	M					yes	yes	Indiana		Indiana		Indiana		yes	None				81	
82					— Burge	Son			M	W	15	S				yes	yes	yes	Ohio		Ohio		Indiana		yes	None				82	
83					— Hobert	Son			M	W	14	S				yes	yes	yes	Indiana		Ohio		Indiana		yes	None				83	
84					— Ralph	Son			M	W	12	S				yes	yes	yes	Indiana		Ohio		Indiana		yes	None				84	
85					— Russell	Son			M	W	10	S				yes	yes	yes	Indiana		Ohio		Indiana		yes	None				85	
86					— Lucile	Daughter			F	W	8	S				yes	yes	yes	Indiana		Ohio		Indiana			None				86	
87					— Marguerite	Daughter			F	W	6	S				yes	yes	yes	Indiana		Ohio		Indiana			None				87	
88					— Estella	Daughter			F	W	3 7/12	S							Indiana		Ohio		Indiana			None				88	
89					— John B.	Son			M	W	1 6/12	S							Indiana		Ohio		Indiana			None				89	
90		X	249	253	Brickwedde, Robert A.	Head	O	F	M	W	55	M					yes	yes	Indiana		Indiana	Ind.	Ireland	Irish	yes	Attorney	General practice	OA		90	8
91					— May	Wife			F	W	44	M					yes	yes	Indiana		Indiana		Indiana		yes	None				91	
92					— Adria	Daughter			F	W	21	S					yes	yes	Indiana		Indiana		Indiana		yes	Teacher	Public School	W		92	8
93					— Mary	Daughter			F	W	18	S				yes	yes	yes	Indiana		Indiana		Indiana		yes	Teacher	High School	W		93	8
94					— Catherine	Daughter			F	W	10	S				yes	yes	yes	Indiana		Indiana		Indiana		yes	None				94	
95		X	250	254	Wagner, George	Head	O	F	M	W	46	M					yes	yes	Indiana		Germany	German	Germany	German	yes	Tobacco	Lumber Mill	W		95	278
96					— David	Wife			F	W	44	M					yes	yes	Indiana		Indiana		England	English	yes	None				96	
97					— Marguerite	Daughter			F	W	17	S				yes	yes	yes	Indiana		Indiana		Indiana		yes	None				97	
98					— Ludwig	Son			F	W	11	S				yes	yes	yes	Indiana		Indiana		Indiana		yes	None				98	
99					Connelly, Susan	Other relative			F	W	74	WD					yes	yes	Indiana		England	English	Indiana		yes	None				99	
100		X	251	255	Kelley, Sarah	Head	R		F	W	44	WD					yes	yes	Kentucky		Indiana		Ohio		yes	None				100	

Place of abode: Walnut Street

Place of abode: Pearl Street

RIPLEY COUNTY HISTORY
1818-1988
RIPLEY COUNTY, INDIANA

WRITTEN BY
THE PEOPLE OF RIPLEY COUNTY, INDIANA
AND COMPILED BY
THE RIPLEY COUNTY HISTORY BOOK COMMITTEE
WITH THE COOPERATION OF
THE RIPLEY COUNTY HISTORICAL SOCIETY
AND
ROSS' RUN CHAPTER, DAUGHTERS OF THE AMERICAN REVOLUTION

WITH VERY SPECIAL THANKS TO THE FOLLOWING CORPORATE PATRONS
WHOSE SUPPORT AND ENCOURAGEMENT HAVE MADE THIS A
MEMORABLE PROJECT:

HILLENBRAND INDUSTRIES, BATESVILLE, INDIANA
OHIO ROD PRODUCTS, VERSAILLES, INDIANA
RIPLEY COUNTY BANK, OSGOOD, INDIANA
THOMAS & SKINNER, INC., INDIANAPOLIS, INDIANA

Charles is now retired from RCA-Indianapolis. He and his wife Ruth have one son Charles (Chuck) Coyle who lives at Columbus with his family.

James W. Coyle lived at Beech Grove, married Trevelia Jackson and had children Lisa and Rick Coyle and a stepson John Jackson. Jim died suddenly on April 19, 1970, and is interred in the Beech Grove Cemetery near Indianapolis.

After retiring to Fort Myers, Florida for several years, Jim and Violett are now residents of the Raintree Court Apartments in Sunman, Indiana. They have enjoyed sixty-one years of marriage and a side-by-side companionship. By strange coincidence, as they look out of the north window of the complex where they reside, next door to them is the house where they lived in the early years of their marriage and this brings back many pleasant memories to them.

Walter F. and Maud Crane

Walter Francis Crane (1878-1955) of Shelbyville married Maud Mary Lewis (1876-1957) of Marion in 1903. They were the parents of Grace Edith Young, Lewis Francis, and Mable Elizabeth.

After working as a carpenter, Walter became a minister and was ordained in the Methodist Church. An early charge was Napoleon where his interest in education led to the organization of a PTA. Since Napoleon did not have a high school, Grace boarded in Osgood with the principal's family to achieve a diploma.

The Cranes were moved to Vallonia where Lewis made his home and then to southwestern Indiana where Mable married Alan Adams and their two childrlen, Nancy and Alice, were raised.

Rev. Crane also served in Patriot and Hartford where he searched for records of his grandfather James who purchased Dearborn Co. land in 1822. Early Lewises were friends of William Penn who came from Wales.

Maud excelled as a seamstress, and her crocheted pieces were treasured gifts. Grandchildren took their favorite doll on visits to be fitted with custom-made clothes.

Rev. Crane landscaped a portion of his garden and flew the U.S. flag daily. He drove his Model A Ford until retirement. This gentle man loved humor. He told Pat and Mike jokes such as the newcomer discovering green persimmons. He was also fond of the story of the farmer who mistook God's message and tried to preach Christ instead of plowing corn.

When retirement neared, he completely built a home across the garden from Grace. He laid the foundation during short vacations. After returning to Ripley Co., he served as associate pastor at Osgood.

The Cranes are buried at Napoleon Lutheran cemetery. Mable (1909-1973) and Nellie (1943) Adams are buried at Osgood's Greendale Cemetery.

Creigmile Genealogy

CREIGMILE, THOMAS AND BELLE

Left to Right: Donald, Kenneth, Ina Mae, Danny, Donna, and Janet Creigmile.

Born near Versailles and had several children. One son was Donald Robert Creigmile.

CREIGMILE, DONALD

Son of Thomas and Belle Creigmile. Donald was born on April 1, 1910. He attended high school in Versailles, Indiana. During the 1920's he worked in Cincinnati. In 1931 Donald took over operation of his father's farm located outside of Versailles. He married Ina Mae Patrick on April 15, 1936.

They had four children: Kenneth Ray Creigmile — born May 10, 1938; Donna Sue Creigmile — born August 12, 1941; Danny Eugene — born September 25, 1944; Janet Elaine — born August 30, 1945.

Ina Mae Creigmile died on September 9, 1976. Donald married Edith Lee on September 10, 1977. She died July 22, 1982. He then married Marie Ingram on October 10, 1983. Donald has been spending winters in Florida for the last eleven years at a home he owns in St. Cloud, Florida. When he and Marie are not spending time in Florida, they reside in Versailles.

CREIGMILE, KENNETH RAY

Kenneth graduated from Versailles High School in 1956. After returning from serving in the Army, where he was stationed in Korea, Kenneth worked on the family farm. In 1959 he met and married Maxine Cash of Osgood. They have four children: Julie Ann — born May 25, 1960; Jeffery Ray — born June 28, 1962; Steven Kenneth — born November 11, 1966; Cathy — born September 30, 1975.

Kenneth and Maxine live outside of Versailles. Kenneth is still involved in farming, while his wife is a Registered Nurse for Decatur County Memorial Hospital.

CREIGMILE, JULIE ANN

Julie is married and has one son, Bryan Carhan who was born on June 13, 1985. She lives on her great-great-grandfather's farm in Johnson Township.

CREIGMILE, JEFFERY RAY

Jeff attended South Ripley Schools. He is married and lives in Deland, Florida. He has one son, Adam, who was born on December 25, 1984. Jeff is a buyer for a large firm located in Deland, Florida.

CREIGMILE, STEVEN KENNETH

Steve, who recently graduated from South Ripley High School is still living at home and is a Moorman Feed Salesman. He and his father are raising feeder pigs on the family farm.

CREIGMILE, CATHY

Cathy is an eighth grade student at South Ripley High School.

CREIGMILE, DONNA SUE

Donna graduated from Versailles High School in 1959. She married Marshall Koger and they later had two children: Tim Wayne — born November 14, 1959; Lisa Diane — born November 6, 1960.

Donna has been employed with Hillenbrand Industries of Batesville for over twenty years. She resides north of Versailles.

KOGER, TIM WAYNE

Tim graduated from Jac-Cen-Del High School in 1978. He married Sandy Bishop and had one son, Timothy Ryan Koger, who was born June 2, 1978. Tim served in the army from 1978 to 1982. Much of his tour was served in Germany. After his discharge from the army he entered Ball State University, in which he later graduated in May 1986. Tim is a financial planner for a firm in Indianapolis where he now lives.

KOGER, LISA DIANE

Lisa graduated from Jac-Cen-Del High School in 1979. She married David Bradshaw in December, 1979. Both Lisa and her husband graduated from Ball State University in 1984. Lisa is teacher and coach for the Milan Community Schools. David is a teacher and coach for the Jac-Cen-Del School Corporation. They have one son, Tyler Neal, who was born September 29, 1987. They reside in Osgood.

CREIGMILE, DANNY EUGENE

Danny graduated from Versailles High School in 1962. He has been employed with Cummins Engines since his graduation. He married Ruth Tingle and they had two children: Sherry Renee — born May 18, 1966; Michael Eugene — born May 31, 1968 — died June 3, 1987.

Danny is divorced and lives outside of Versailles.

CREIGMILE, SHERRY

Sherry graduated from South Ripley High School and later obtained an Insurance License and is presently employed with the Fox Insurance in Aurora, Indiana. Sherry is married to Danny Bauer and they reside in a new home near Dillsboro.

CREIGMILE, MICHAEL EUGENE (deceased)

CREIGMILE, JANET ELAINE

Janet graduated from Versailles High School in 1963 She married Paul Hollin in 1965. They had one daughter: Dawn Renee — born September 9, 1967

Janet has been an employee of Hillenbrand Industries for over twenty years. She and her husband Dennis Schwanholt, who is a foreman for Hillenbrand Industries, live west of Versailles.

HOLLIN, DAWN

Dawn graduated from South Ripley High School in 1985. She attended Business College in Madison, Indiana. On September 12, 1988 she married Marty Brinson. They recently purchased a new home in Versailles.

James and Ellen Creigmile

My father, the oldest son James, was born in 1820, one and one-half miles west of Fintona, County Tyrone, Ireland. He married Mattie Good and worked three years in a stone quarry on the Dan Eckels estate. He, his wife, and his brother Chales with his wife, shipped from Londonderry for the United States on January 22, 1847, and landed in New York on April 22, 1847. Therefore their voyage lasted just three months. After they had been on the water for six weeks, the Captain told them he could land them again at Londonderry in twelve hours. The ship turned over on its side. In order to right it, they had to carry the rock that was used for ballast over to the other side of the ship. They were short of food. So they were put on an allowance, consisting of a pint of corn meal and a quart of water a day per couple, but finally they met another ship and got provisions from the persons on it.

When father left Ireland, the rest of the folks had no idea of coming to America, but when they landed at New York, the first people they saw were grandfather and grandmother who had come across in six weeks.

Father came to Philadelphia and worked for his Uncle Thomas in a lumber yard. Later he worked three years in Pittsburg — two years in a glass factory and one year in a rolling mill. While living in Pittsburg, his wife died and was buried there. Then he spent one winter in Adams County, Ohio.

He married Ellen Creigmile sometime in the early fifties. They moved to Franklin Furnace in Lawrence County, Ohio. From there they moved to Ripley County, Indiana, where they resided until their deaths, with the exception of six months they spent near Louisville, Kentucky.

Father served three years in Company F, 83rd Regiment Indiana Volunteers, Infantry during the Civil War.

He purchased eighty acres of land which was entered by J.B. Dickerson in 1838. This farm is one half miles west of Versailles, the county seat of Ripley County. I still own this farm.

James and Ellen Creigmile had four children:

Maggie E. who married Joseph Ober. They had one daughter Elsie who married Edward Gloyd. She died in 1926 without issue. Maggie E. Ober died in December 1925 at the age of 67 years. Joseph Ober died in 1929.

Thomas Creigmile was born July 14, 1860, and married Isabel McMartin on May 5, 1903.

Robert A., son of James and Ellen Creigmile, was born September 19, 1867. He married May Young. They had three daughters.

The farm on which James and Ellen Creigmile lived on is owned by their great-grandson today. It has been in the Creigmile family for 131 years. James Creigmile died in 1898, while his wife Ellen passed away on January 1, 1915. Both are buried in Versailles, Indiana. *Written by Thomas Creigmile, July 14, 1928*

Judge Robert A. Creigmile

Robert A. Creigmile's grandparents left Scotland to settle in northern Ireland in Tyrone County. Because of the dire conditions during the potato famine, the Creigmile family immigrated to America. Their voyage to Amer[illegible] took three months.

Judge Robert A. Creigmile

Robert was born near Versailles, the son of James and Ellen Creigmile on September 19, 1869. There were three other children in the family, Thomas, Mollie and Maggie. After graduating from Versailles High School in 1886, he attended State Normal School. He taught school in Delaware for $1.50 per day. He taught four years and the last year he was principal of the Delaware School.

He then studied law with Craven and Cornett in Versaill[illegible] later establishing a law practice in Osgood. On the [illegible]e was admitted to the Bar, he was appointed deputy County Recorder. Coming to Osgood in 1891, he had a law office there for 50 years.

He was elected to the State Legislature in 1892 where he was its youngest member. At that time he sponsored legislation creating the free gravel road law which was the foundation of our present highway system.

Mr. Creigmile was admitted to practice law before the Supreme and Appellate Courts of Indiana and was Ripley County Attorney from 1902 to 1906. He was elected Judge of the 6th Judicial Court, comprising Ripley, Jennings and Scott Counties. He earned less that $5,000 per year and had to pay his transportation to Vernon and Scottsburg as well as paying his own hotel bill.

Robert married May R. Young on September 29, 1897 and they were blessed with three daughters; Adria, now deceased, was a teacher and European traveler who married W.J. Foster, a teacher who later was a Miami University, Ohio basketball coach. They had two daughters, Nancylee Lyles, a writer in Houston, Texas and Joan Koening Disbrow, a realtor and pilot in Casa Grande, Arizona.

Their daughter, Mary was a high school teacher and who also enjoyed extensive European travels. She married John A. Freudenstein, a teacher and an insurance agency owner who died in 1958.

Kathryn graduated from Indiana University and taught high school for seven years. She entered the practice of law with her father from 1937 until 1941 when her father died. She continued to practice law for 22 years. She married Dr. George W. Dennert, a dentist on January 29, 1939. Kathryn has also traveled to many foreign countries.

Judge Creigmile was the attorney for the banks in Os[illegible] Napoleon, Holton, Sunman and Friendship; the att[illegible]y and director for the Ripley County Building and Loan Association; local Counsel for the Baltimore and Ohio Railroad; a member of the Ripley County Bar Association and the Indiana State Bar Association; was active in the Ripley County Fair Association and the Ripley County Agricultural Association.

He was a member of the Osgood Methodist Church, the Masonic Lodge, Eastern Star, the Knights of Pythias and the Osgood Club.

Mrs. Creigmile also participated and shared in Osgood's development. She served as Worthy Matron in the Eastern Star Lodge and was an early member of the Entre Nous Club. As president of the Osgood Parent Teachers Association, she established a recess lunch of graham crackers and milk for the under-nourished children in school. Her uncle, Bernard Gigus was one of Napoleon's earliest citizens.

Judge and Mrs. Creigmile were both instrumental in the formation of the Osgood Carnegie Library. She died in 1961 having been a life-long resident of Osgood. Judge Creigmile died January 24, 1941, but has been long remembered for his great humility and kindness, his fairness and honesty as well as being a civic-minded individual.

Thomas Creigmile

Thomas Creigmile was the son of James and Ellen Creigmile. He was born in Ripley County on July 14, 1860. Thomas was an old time teacher in Ripley County, a successful farmer, and a Grand Padiana of The Princes of the Orient. Thomas was married and had eight children. They were: Averil Grace — born March 3, 1904; Vivian May — born March 31, 1905; James Leslie — born July 2, 1906; Beatrice Lucille — born November 25, 1907; Robert Donald — born April 1, 1910; Norma Leona — born June 11, 1912; Leah Belle — born November 4, 1914; Malcomb McMartin — born December 27, 1915.

Thomas Creigmile

CREIGMILE, AVERIL GRACE (deceased)

CREIGMILE, VIVIAN MAY

Vivian traveled to Portland, Oregon in 1935. There she met and married Emerson Halsted in 1936. They had three children. They are: Leona May — born May 5, 1938; Ronald E. — born; Enid — born.

Vivian was a nurse for several years. She is now retired and living in Portland.

HALSTED, LEONA

Leona is married to Ronald Emgberg and they have three children, two boys and one girl. Their children are all single and live in Portland, Oregon. Leona and Ronald live in Illinois.

HALSTED, RONALD E.

Ronald is married and has one daughter. They are now living in Minnesota.

HALSTED, ENID

Enid is married to Marvin Wann. They have two boys and one girl. The children are all single and living at home with their parents in Vancouver, Washington.

CREIGMILE, JAMES LESLIE

James married Nina Turner in February of 1926. This union produced five children. They are: Margaret Christian — born August 8, 1926; Malcom Leroy — born February 6, 1928; James Albert — born; Robert Lee — born; James Leslie — born.

James died in February of 1958.

CREIGMILE, MARGARET CHRISTIAN

Margaret married Donald Stoops and they have four children, three boys and one girl. Margaret and Donald reside in Lawrenceburg, Indiana.

CREIGMILE, MALCOM LEROY

Malcom is married and living in Long Beach, California. They have one daughter, Henerietta.

CREIGMILE, JAMES ALBERT

James is living in Austin, Texas. He is married and the father of three girls and two boys.

CREIGMILE, ROBERT LEE

Robert is married and lives in Lawrenceburg, Indiana. They have two children.

CREIGMILE, JAMES LESLIE

Leslie lives in New Castle.

CREIGMILE, BEATRICE LUCILLE

Beatrice married Frank J. Beyer on June 30, 1936. They had two children: Gary — born June 3, 1937; Dorothy — born August 8, 1942.

Bea passed away on May 29, 1983, while her husband Frank died in January, 1986.

BEYER, GARY

Gary is married and has two children. His daughter Judy is married and has one daughter. Joe, his son, is single and living in Dayton close to his sister and father.

BEYER, DOROTHY

Dorothy is divorced and living in Milford, Ohio. She has two children, Amy and Robert. Both children are single and living in Bethel, Ohio.

The Owen Estal Cross Family

Owen Estal Cross, born 16 April 1908 in Milan, IN to Earl Floyd Cross and Elizabeth Bridgie Miller Cross was married 14 April 1934 in Milan, IN to Anna Lucille Bushhorn, born 23 December 1917 in Milan, IN to Albert William Bushhorn and Agnes Dickie Lows Bushhorn. Anna died 25 February 1988 in Lawrenceburg, IN. To this union have come the following descendants:

Standing. Joyce, Earl, David, Joann. Sitting. Delores and Janet.

1. Delores Mae Cross, born 19 Jan. 1935 in Milan, IN. Delores married #1. 11 April 1950 in Lawrenceburg, IN to Warren Verde Justice, born 23 February 1930 in Milan, IN to Leo Edgar Justice and Sarah Edna Stacey Justice. Verde died 25 July 1971 in Brookville, IN. #2. 30 May 1968 in Milan, IN to John Franklin Kash, born 22 October 1937 in Milan, IN to Kaleb Kash and Maude Sebastian Kash. #3. 3 August 1984 in Dabney, IN to Robert Michael Benham, born 10 January 1926 in Decatur County, IN to Chancey William Benham and Ruth Opal Powers Benham. Delores' children:
   1a. Linda Darlene Justice, born 1 February 1951 in Columbus, IN married: #1. 28 July 1968 in Milan, IN to Michael Campbell, born 30 April 1948 in Milan, IN to Clayton Campbell and Eula Cornett Campbell. #2. 27 November 1981 in Penntown, IN to Larry Nelson Weaver,

Henry Yater, Jr. erected a water Grist Mill on Back Creek in Garrard County, Kentucky about 1811 and was also involved in a saw mill, distillery, farming and cooper making. By 1814 Henry Yater was one of the first five residents of the area which later became Shelby Township, Ripley County, Indiana. He later appears in Johnson Township. Although four sons of Henry Yater (1765-1848) (John, Abraham Sr., William and Henry Jr.) settled in Ripley County, the Abraham Yater, Sr. family played the longest and most influential role in Ripley County's history. Many Yaters worked in manufacturing, retailing, timber, stone quarry, hotels, railroading, and related businesses in Ripley County, mostly around Osgood, Poston [later Dabney], Holton, and Versailles. About 1825 Henry Yater Jr. returned to Kentucky; William Yater reportedly returned to Garrard County, Kentucky and then may have gone west to Sumner County, Tennessee or to Missouri; John Yater, born in 1792 in Madison County, Kentucky married Elizabeth Palmer about February 6, 1816 and moved to Ripley County, Indiana about 1820/21. John Yater, a farmer, died February 26, 1837. John and Elizabeth had four children: William born 1822, married Isabella Ann Waggoner, Nancy who married John Prather; Mary Ann and Rhoda who died young).

William Yater first married Elizabeth Towe and their children included: Martha (1814) who married Henry Collins in 1860; Elizabeth (1842) who married William Julian 1857; Rhoda; Terzia "Terzy" who married Peter Waggoner 1860; and John P. (1847) who married Rachael Shepherd 1866. William Yater's second wife was Isabella Waggoner. About 1851 they moved to the Kokomo, Howard County, Indiana area where William died in 1863 from wounds or sickness associated with the U.S. Civil War. Some descendants of William Yater, and wife Isabella also settled in the Burlington, Independence, and Attica, Indiana areas.

Abraham Yater, Sr., son of Henry Yater and Nancy McMannes Yater was born April 1797 near Lancaster, Garrard County, Kentucky. He first married Nancy Lamme, daughter of James and Milly Lamme, February 1, 1820. About 1821 they moved to Ripley County, Indiana, where Nancy died some seven years after their marriage. Nancy Lamme Yater was buried in the dooryard of their home (which in 1942 was reportedly the Elbridge Hammon farm). We have found records of two surviving children of Abraham Yater, Sr. and wife Nancy McMannes Yater: James Lamme Yater (1820-1906) and Molly Ann Yater (1822-1898). Molly Ann Yater married Pythagorus King and had some three children: Estella Roberta King, the first woman graduate of Indiana State Normal School in 1901, was a teacher; Charles Clinton King (1875); and Mildred King.

James Lamme Yater's first wife was Sara Jane. Two of their infant children are buried in Versailles Cliff Hill Cemetery. James Lamme Yater later married his second wife Hibernia "Hattie" Caroline Henry. Although two of their infant children died July 26, 1852, a son Melvin Henry Yater born 1855 first married Katherine Robbins and later married Sophia "Nana". Melvin's son James Harvey Yater married Emma R. Grow. Emma "Mother Yater" died at age 103 in Indianapolis in 1985.

In April 1860 Ripley County Commissioners James Shields and George Lotshaw contracted as Commissioners with James L. Yater to make additions to the then existing courthouse for $6,000. In May 1860 Thomas Pattison, Architect presented plans for a new courthouse to the Commissioners. In June 1860 the contracts were changed. James L. Yater was to demolish the then existing courthouse and build a new courthouse on the same spot at Versailles for $16,150. Legal actions by Commissioner John Glass delayed construction until a hearing before First Circuit Judge Joseph W. Chapman. Moss Whitthorn Yater, great-grandson of James Lamme Yater, visited Versailles, Indiana in June 1988. During that 1988 visit, Herbert L. Thompson, older brother of Harry W. Thompson, told Moss W. Yater that Harry W. had explained how the inflation accompanying the U.S. Civil War raised prices so much that James L. Yater went broke fulfilling the contract on the courthouse. The Ripley County Courthouse was completed approximately 1863. In 1983 Col. Moss Yater, father of Moss W. Yater and son of Walter Benton Yater, Sr., told of recalling that his grandfather James L. Yater lost virtually everything except a small farm that was in his wife's name. This appears to be the Jennings County farm new North Vernon.

James Lamme Yater married a third wife Margaret "Maggie" S. Wheatley, daughter of Richard Wheatley (Va.) and Hellen Green (Ky.). Approximately 1869 James L. and Maggie moved to North Vernon, Jennings County where he practiced law with G.F. Lawrence. Maggie helped raise Hibernia's son Melvin and had a son of her own, Walter Benton Yater, Sr. born 1876 in North Vernon. Maggie Yater died in 1903 of paralysis. James Lamme Yater died July 23, 1903 at the home of his son Walter Benton, Sr. in Charlestown and was buried in an unmarked grave next to Maggie in Vernon Cemetery.

Walter Benton Yater, Sr. married Martha Bales Moss (1879-1948) from Cumberland Gap & Powell's Valley, Tennessee. After living in Indiana; Williamsburg, Kentucky; Athens, Alabama (attending the Old Green School), and North Carolina, they settled in Knoxville, Tennessee where Walter Sr. continued his work as a traveling shoe salesman. Their children Moss Yater (1903-1984) and Walter Benton Yater, Jr. (1905-1987) were born in Louisville, Kentucky and Charlestown, Indiana respectively. While stationed at the Pentagon during WWII US Army-Air Force Lt. Col. Moss Yater married Laurie Ella Gantt from Lyndhurst, Barnwell County, South Carolina at an Atlanta, GA wedding. She was the daughter of Charles Drayton Gantt and Jessie Evalyn Fowke. Col. Moss Yater and Laurie Gantt had two children Moss Whitthorn Yater born 1948 in Washington, D.C. and Marthanna Drayton Yater, born 1951 in Anchorage, Alaska. Additionally, while living in Searcy, Arkansas (1964), Moss and Laurie adopted three siblings: Alice Faye Sutton Yater who married Mike Chewning; John Gantt Yater (Clyde Sutton) who married Chong Pun Yu of South Korea, and Walter Martin Yater (Marty Sutton) who married Julie.

Moss Whitthorn Yater graduated from Alabama Christian High School (Montgomery 1966), Florida College (Tampa 1968), Oklahoma Christian College 1971 with degrees in Biblical Studies and Public Address. He has done additional work at the University of South Florida (Tampa) and University of Tennessee. He lives in Knoxville, Tennessee and has worked in marketing, real estate management and insurance. Moss has researched genealogy and history in Barnwell County, South Carolina, Garrard County, Kentucky, and Ripley County, Indiana. Adults, children (crippled and well) [and Moss himself] enjoy Moss dressing as Superman. As of 1989 Moss has never married.

Andrew Jackson Young

Andrew Jackson Young, 1848-1909, came to southern Indiana with his family and widowed mother. They, being Union sympathizers, were harassed by their Confederate neighbors in Mercer Co., West Virginia. On their way west in 1869, they had to leave the train at Adams Station due to the illness and death of a child.

A.J. married Esther Cordelia Hancock, 1846-1909, on April 4, 1872 at Ballstown. She was born in Batesville, the daughter of Jackman Hancock and Mary Ingersall Hancock.

The A.J. Young family returned to Mercer Co. around 1879 leaving Andrew's brother George in Ripley Co.

George Washington Young
Cora Etta Truitt Young

George Washington Young, 1850-1927, born in Mercer Co., West Virginia, married his Perseverance pupil Cora Etta Truitt, 1860-1958, in 1876 near Osgood. She was born in Prattsburg, the daughter of Joseph L. and Eliza Truitt.

George Washington Young

George W. and Cora were parents of five children: Stella, 1877-1902; Rudolph, 1879-1880; Elmer, July-Oct. 1881; Mertie Young Jackson, 1883-1919; and Wilbur, 1904-1988. They also assisted in raising Mertie's six children, especially Russell and Verna.

George W. Young served 52 years in Indiana schools. He was Ripley Co. School Supt. 1885-1889 in addition to teaching in county one-room schoolhouses and normal schools. He was owner and editor of the "Versailles Republican" around the turn of the century.

George W. was 6'6", a self-educated man with a large library who read widely and gathered knowledge wherever possible. He was proficient in mathematics but usually made 100% in most subjects on teachers' license examinations. His students delighted in telling stories about him to family members. The stories of his opening the courthouse safe in an emergency without the combination and walking to West Virginia may be fiction, but we know he loved to play checkers and walk. He walked to and from school and to Osgood from the family farm on Cedar Creek road.

Jacob and Anna Young Family

Jacob Young was born in Clark County, Indiana June 12, 1870. When he was four his parents, Jacob and Mary Young moved to Osgood. His father was associated with Pete Wagner in the development of the first stone quarry in Osgood. At the death of his father in 1881, Jacob, then 11 years old, started working, rubbing marble at the Grather and Schwartz Monument works, located on the present site of the Freeman Hotel. He worked as a stone cutter in the local quarries and on the B.&O. Railroad until shortly after the turn of the century.

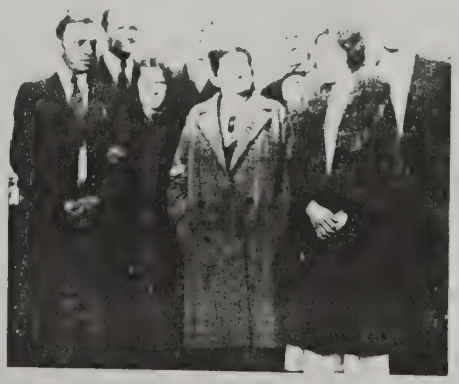

Front Row: Carl, Helen, Anna and Pauline. Back Row: Tony, Eugene, Jacob and Vincent Young.

Jacob married Anna Weinman who was born in 1876, the daughter of Mathias and Barbara Weinman. Jacob bought the residence from his mother-in-law on O. and M. Avenue. Anna's mother had purchased lots 31

and 32 on September 15, 1874. Anna was born here and died in the same house in 1968 at the age of 92.

Jacob operated a meat market in his residence for 18 years, and later entered the livestock business and was a leading buyer for the area for 23 years. He was a director of the Osgood Building and Loan Association, also served as a member of the Ripley County Fair Board, the Osgood Telephone Company, the town board and the Osgood School Board. He was democrat precinct committeeman for many years. Jacob and Anna were active members of the St. John's Catholic Church, he served as a trustee and she played the piano and sang in the church choir. All the children were musically inclined and learned to play instruments.

Jacob was one of 7 children, he and Anna had 7 children and they have 7 grandchildren.

Jacob's sisters, Ann Speiring, Barbara Keiffer, Josephine Nerbon lived in Cincinnati. May Creigmile and Kate Longacre lived in Osgood, and his brother John was a telegraph operator for the B.&O.R.R. in Aurora.

Jacob and Anna's oldest son, Jerome, born in 1896, died at the age of 7. Carl W., born in 1898 was a construction contractor, is retired and lived in Clarksville, Ind. John A. (Tony) Young was born in 1900. He was interested in the automotive trade, as an instructor in the auto school and part owner of a local Studebaker Agency. He was a veteran of World War II and served as Chaplain of the Wm. A. Gilland Legion Post #267. He was appointed Postmaster of Osgood in 1949 and remained in that position until his death in 1969. He was married to Blanche Gookins Young, a lifelong school teacher in Ripley County. She preceded him in death in 1966. Tony was active in musical affairs locally, as a church organist and also played piano, saxophone and drums in local community functions.

Their daughter Pauline was born in 1903, married Hobart Miles (deceased) and lives in Cincinnati. She has two daughters and six grandchildren. Helen, born in 1906 married Clifford Garrison (now deceased) and lives in Cincinnati. Louis Vincent Young born in 1913, was a teacher, coach and principal in Dearborn County and Lawrenceburg schools from 1935 until his death in 19[illegible]. He, too, was active in musical affairs beginning b[illegible]ing drums in Frank "Happy" Baylor's Osgood Band at the age of 13. Vincent married Rita Lemm and had 5 children and 7 grandchildren.

Eugene J. Young, born in 1915 is retired from the U.S. Army Corps of Engineers of Louisville, lives in Osgood and is married to Mildred Friend Thayer.

Jacob Young died Dec. 29, 1958. The Young house was razed in 1978 and in 1987 the two lots were given by the family to the adjacent Osgood Public Library.

Stella Young

Stella Young, 1877-1902, daughter of George Washington and Cora E. Young, was born at Napoleon. She attended elementary schools in Ripley Co. and became a teacher at age 16. After attending the Sanderson School of Practical Business, she became a secretary in Indianapolis.

Stella and her cousin Minnie, daughter of A.J. and Esther Young, were considered two beautiful, charming, brilliant young women. Stella had complete command of every situation and a cheerful disposition. She was the idol of her relatives and acquaintances who would compare later family females if they had Stella's "eyes," "forehead," etc.

Stella Young (on right). Identity of girl on left uncertain.

Wilbur and Grace Young

Wilbur Young, 1904-1988, son of George Washington and Cora E. Young, was born in Johnson Twp. and married to Grace Edith Crane, 1905-1987, of Osgood in 1928. She was the daughter of Walter F. and Maude Crane.

L to R: Wilbur, Grace, Ruth Alice, and George Walter.

Grace graduated from Osgood High School, attended Franklin and Hanover Colleges, taught school at Perseverance one year, and was secretary at the Osgood Gravel Company before marriage. She was active in Osgood United Methodist Church, the Columbus district WSCS, Order of Eastern Star, Entre Nous Club, and Riley Cheer Guild. She held offices in these organizations, including being the Osgood O.E.S. Worthy Matron, a full-time homemaker and farm manager.

Wilbur Young graduated from Cedar Creek Elementary School, Versailles High School, Hanover College (A.B. 1930) and Indiana State Teacher's College (M.A. 1936). His teaching career covered 37 years in Ripley, Jennings, and Dearborn Counties. After serving as Osgood Elementary and High School principal, he was Ripley Co. School Supt. 1937-1941 and a member of the Indiana Department of Public Instruction for 16 years. He was elected to the office of Indiana Superintendent of Public Instruction (1951-59) for four 2-year terms after heading the Dept. of School Inspection and serving as Asst. Superintendent. He was Dearborn Co. school superintendent and a liaison with school architects, also.

Although Wilbur was known as an advocate for home rule, he was also responsible for promoting curriculum planning, better teacher salaries and qualifications, school libraries, construction, administration, and research.

After retirement, he took over management of the family farm again. The farm on Cedar Creek Road was purchased by his parents in 1890. The house was built around a log cabin whose logs insulate well. Rocky soil near the creek was once a stone quarry. Wilbur planted trees and used the latest farming and soil conservation techniques. He raised Charlois cattle until 1987.

He was an active member of Osgood United Methodist Church, Scottish Rite, Murat Shrine Railroad Club, and Versailles Senior Citizens. His love of travel took him to Canada, the Caribbean, Europe, the Orient, and 49 states. He criss-crossed Indiana many times 1941-1970.

Wilbur and Grace were the parents of Ruth Alice Dougherty of Indianapolis and George Walter of Versailles. They reared great-nephew Larry Jackson.

Joseph J. and Mary Rimstidt Youngman

The 1850 Census of Laughery Township, Riley County, Indiana contains the beginning of this Youngman family: (September 6, 1850, Household #31) Christian Youngman age 57; William age 28, a carpenter; Jacob age 23, a farmer; Philip age 37, a farmer; Mary age 28; Clara age 1; and Clara Gotting age 63. Little Clara, the only one born in Indiana. This household was in the Steamboat Landing area of Laughery Township. The family follows to Benjamin Youngman who married Mary Keene. Their children were Stella, Marie, Joe, and Jake.

Joe Youngman with passengers Patty Miller and Tony Crowell.

Joseph J. Youngman was born August 9, 1895 at Steamboat Landing and died April 14, 1986. He married on May 15, 1918 Mary Rimstidt who was born April 5, 1901 died September 24, 1972, the daughter of Henry and Dora Hunteman Rimstidt. Mary's grandfather was Joseph Rimstidt who was born June 4, 1842 on the ocean voyage to America, coming to Ripley County in 1845. Joseph Rimstidt was sometimes called "the man without a country," as it was not known whether he was born on an American-owned or German-owned ship. Joseph married Anna Peterman, born January 16, 1848 and died August 14, 1924. Joseph died in 1923. Their first-born son was Henry Rimstidt, born July 1, 1867, who married Dora Hunteman in 1885. Henry and Dora's daughter Mary and her husband Joseph J. Youngman were parents of the following children: Cleo J. Youngman, married Lucille Schreiner and has children Jim, Mike, Carol, Bob, and Tom; Thelma Youngman married Bob Miefert and has children, Robert and Mark Miefert; Charlie Youngman married Esther Kohlman, Charlie is now deceased; Mary Youngman married John Waters and has sons Dale and Tony Waters; Marcella Youngman; Betty Youngman married Bill Fry; Molly Youngman married Bruce Schultz; Aloyisus Youngman married Joy Sidell; Eileen Youngman married Bruce Dickman and they have Bruce, Joe, Jerry, Linda, Kurt, and Mary Jo. Dickman; Ruth Youngman; Joan Youngman married Floyd Werner and has Steve, Mark, Theresa, Rebecca, Carla and Andy Werner; Rosie Youngman married Orville Kinker and has Jane, Joe, Janice, Jim, Jason, and Ann Kinker; Elsworth Henry Youngman married Mary Lou Albuach and has Stephanie, Steven, and David Youngman; Pat Youngman married Nelson Haessig and has Nelson, Robert, Tonya and Douglas Haessig. The Joseph J. Youngman family moved to Napoleon in the early '30's and have had the family-owned and operated service station in Napoleon through the years. Joe retired from the station and enjoyed woodworking. Some of the woodworking equipment he used came from the old mill at Steamboat Landing. Joe could make most any kind of furniture anyone requested and made over ninety beautiful grandfather clocks. He also

CLAYTON LIBRARY

THE RAY / ROBBINS FAMILIES

TEXAS PIONEERS

SUE NITE RAGUZIN
5008 BRIARBROOK
KINSON, TEXAS 77539

1986

HOUSTON PUBLIC LIBRARY
Given
In Memory of
My Sister,
Amanda Nite Adams
by
Sue Nite Raguzin
Memorial

186
To Clayton Gen Library
Sue Nite Raguzin

INTRODUCTION.

There is no concrete proof that Wilson and Polly (WEATHERS) RAY were the parents of the RAY siblings of Fayette and Bastrop Counties, Texas. For a long time it was thought that a William RAY of Muscogee County, Georgia, was the father, but his age was not right. It is true that each family of each generation of RAYs named a child William or Willie.

I make no pretense of being a leading authority on the RAY and ROBBINS families. I could not have written this book without the help my many people. My cousin, Zia Miller, did a lot of the first typing and my cousin Joseph Ray Furshong, did the final typing. My sister Ann (Nite) Hohman and my nephew Al Nite Hohman did much of the proofreading. Many of my cousins provided me with needed information. I owe everyone a great debt of gratitude.

Last but not least, my husband, Louis Raguzin, has gone with me to court houses (lifting heavy books), to cemeteries (with the grass burrs and red bugs) and driven many long miles. I am forever indebted.

I have not made a footnote of all the birth, death and marriage dates. Dates have been obtained from different cemeteries in Fayette Co, Texas and census records from different states. They have also been provided by living members of the families in question.

The system of numbering I have used gives each person his or her own number, which if read from right to left will give the number of his or her parent, grandparent etc. By dropping the last digit on the right from each generation, any person can trace his or her direct line back to Wilson and Polly (WEATHERS) RAY.

TABLE OF CONTENTS

SECTION I — page

Chapter 1	Wilson Ray	1
Chapter 2	Martha (Ray) Harris Barree Lee	5
Chapter 3	James Ray	22
Chapter 4	William Ray	36
Chapter 5	Jabez Marshall Ray	52
Chapter 6	Joseph W. "Jobe" Ray	88
Chapter 7	Bennett Ray	95

SECTION II

Chapter 1	Charles Robbins	101
Chapter 2	Elijah D. Robbins	104
Chapter 3	James Robbins	111
Chapter 4	John L. Robbins	125

SECTION I
CHAPTER 1

WILSON RAY

The RAYs of Fayette County, Texas, were from Muscogee County, Georgia and Barbour County, Alabama. We have no proof, but it is believed that Wilson RAY (1792-after 1860) was their father and Polly (WEATHERS) RAY (1800-1845) was their mother. The census records of 1850 and 1860 show that Wilson was born in either Columbia County, Georgia or in Kentucky (#1). I believe he was born in Georgia. Several of the RAY sisters, perhaps the daughters of Wilson RAY were married in Muscogee County, Georgia, and other RAY marriages there could have been siblings.

Wilson RAY was on the 1830 Census of Columbia County, Georgia (#2). Living with him were males in the following age groups: 2 (1820-25), 1 (1800-1810), and 1 (1790-1800) and females as follows: 2 (1825-1830), 1 (1820-1825) and 1 (1800-1810).

The following children would be in these age groups:

Martha RAY would be in the age groups 1820-25. On her monument in the Harris Family Cemetery her birth date is shown as 9 July 1819.

James RAY would be one of the males in the age group 1820-25. His age is shown as 24 on the 1850 Census of Barbour County, Alabama. James and his wife Dicey (BRYAN) RAY were married on 13 Jan 1841 in Muscogee County, Georgia. If he was born in 1826 he would have been only 15 years of age when they were married. I believe he was born in 1822 which would have made him 19 years old when he was married.

William RAY would be the second male in the age group 1820-25. His date of birth, as shown on his monument is 30 Jan 1824.

Emily RAY would be one of the females in the age group 1825-1830. Her date of birth would be circa 1826.

Sarah RAY was the other female in the age group 1825-1830. Her age was given as age 22 on the 1850 Census of Muscogee County, Georgia, making her birth c 1828.

There is a male in the age group 1800-1810 which I am not able to identify.

The information I have on Polly (WEATHERS) RAY was when she was named in the Barbour County, Alabama settlement of the estate of her brother, Samuel WEATHERS, deceased. The following brothers and sisters were named to receive their part of Samuel's estate on 13 Nov 1854:

1. William WEATHERS who was on the 1850 Census of Barbour County, Alabama.
2. Amy or Anna WEATHERS, wife of John SHEPPARD, was living in Barbour County in 1850.
3. Sarah "Sally" WEATHERS was the wife of William THOMAS. Theu were listed on the 1850 Census.
4. Elizabeth WEATHERS and her husband Anderson McNEILL were on the 1850 Census
5. Solomon WEATHERS was living in Macon County, Alabama.
6. Patsey WEATHERS, wife of Samuel WEATHERS, was a non-resident.
7. Peggy WEATHERS and her husband Jonathan WOODALL were non-residents.
8. Polly WEATHERS, who was the wife of Wilson RHEA was also a non-resident.

On 8 Jan 1855, William WEATHERS petitioned to sell land for division to the heirs, who were the same as above, with the exceptions of:

1. Margaret WEATHERS was the wife of Jonathan WOODALL.
2. Patsy WEATHERS, the wife of Samuel WEATHERS, was living in Pike County, Alabama.
3. The children of Polly RAY, deceased, were non-residents and their names were not known except for Martha HARRIS of Montgomery County, Alabama (#3).

Wilson RAY was living in Muscogee County, Georgia in 1850, in the home of Archibald Magruder. He could have been in the county as early as 1840, for his last two children, Elizabeth and Charles, were born there in 1840 and 1842.

Wilson was on the Tax List for 1847. His occupation was an overseer and I have not found where he owned any land while living there.

Wilson must have come with his children to Bastrop County, Texas by 1853, where he bought 100 acres of land on 24 Mar 1854, from his son William and wife Sarah (SCREWS) RAY (#4). This 100 acres was 1/2 of the 200 acres that William had bought the same day for $350.00, while he sold the 100 acres to Wilson for only $120.00 (#5).

Wilson sold 40 acres of this land on 12 Feb 1859 to Joseph GAGE of Fayette County, Texas (#6). He sold the other 60 acres with the improvements on 2 Oct 1860 to George W. House (#7). On both of these deeds Wilson signed with an X, with no wife signing.

The last time I found Wilson was when he was living with M. Person (#8). His son Charles was living with him, while another son, Bennett and his family, was living next door.

The children of Wilson and Polly (WEATHER) RAY were:

I. Martha RAY (9 Jul 1819 - 7 Aug 1898). See Chapter 2
II. James RAY (1822 - circa 1855). See Chapter 3.
III. William RAY (30 Jan 1824 - 24 Apr 1881). See Chapter 4.
IV. Emily RAY (1826 - ?).
V. Sarah RAY (1828 - ?).
VI. Jabez Marshall RAY (27 Feb 1833 - 1912). See Chapter 5
VII. Joseph "Job" Ray (1834-1879) See Chapter 6.
VIII. Bennett RAY (5 Sep 1838 - 21 Apr 1904). See Chapter 7
VIII. Elizabeth RAY (1840 - ?).
X. Charles RAY (1842 - ?).

IV. Emily RAY (1826 - ?) may have been born in Columbia County, Georgia. She was married on 2 Mar 1843 in Muscogee County, Georgia to Amos IVEY (#9). This is the only record I have found of Emily. The reason I believe that she fits into the family is because Martha (RAY) HARRIS BARREE LEE named a daughter Emily (Emma.)

V. Sarah RAY (1828 - ?) was born in Columbia County, Georgia. She was married on 11 Jan 1849 in Muscogee County, Georgia to Thomas BERGE (BIRGE/BURGE) (#10). They removed to Texas with the rest of the RAY family. I have been unable to find where they were living in Texas. Thomas died during the Civil War and Sarah died soon after. They left two children, Sarah and Thomas.

A1. Sarah BERGE married her first cousin, Robert HARRIS, the son of Martha (RAY) HARRIS BARREE LEE. (see Chapter 2.)

A2. Thomas BERGE was living with his sister and brother-in-law, Sarah and Robert HARRIS in 1870.

IX. Elizabeth RAY (1840 - ?) was born in Muscogee County, Georgia (#11). Elizabeth and her younger brother Charles were living with their sister and brother-in-law, Sarah (RAY) and Thomas BURGE in 1850. I believe she also went to Texas with the family. There was a marriage on 18 May 1857 in Gonzales County, Texas, between Elizabeth RAY and Adderson B. TINNEY, by P. B. Dumont. At this time some of the RAY family were living in the county.

X. Charles RAY (1842 - ?) was born in Muscogee County, Georgia, and was living with his father, Wilson in Bastrop County, Texas in 1860. He was a private in Co. C, Flournoy's Regiment in the C.S.A. with M. H. Bowers, Captain and Commanding Officer. He joined 19 Mar 1862 at age 18 years. He later transferred to the Company of Captain L. W. Moore.

FOOTNOTES

WILSON RAY

1. Rhea Cumming Otto, 1850 Census of Georgia, Muscogee County (1977) p 56, and Bastrop County, Texas, 1860 Census, p. 75.

2. 1830 Census, Columbia County, Georgia, p. 342.

3. Helen S. Foley, Abstracts of Wills and Estates, O. C. R. Books V and VI. 1852-1856, Vol III, Barbour County, Alabama, (1976), pp 99-100.

4. Fayette County, Texas, Deed Book M, p. 332.

5. Ibid, p. 24.

6. Bastrop County, Texas, Deed Book M, p. 332.

7. Ibid, p. 61.

8. Bastrop County, Texas, 1850 Census, p. 75, 589/547.

9. John H. Martin, Columbus, Georgia 1827 - 1865 (1875), p. 142.

10. Ibid, p. 40.

11. Rhea Cumming Otto, 1850 Census of Georgia, Muscogee County (1977), p. 13.

JAMES RAY - II

D31C2. Sidney Eldridge BYLER is married and has several children.

D31C4. Vertice BYLER is married to Mr. WALLACE and lives in Rusk, Texas.

C31D. Mary BYLER (b 1908 - ??) died when young.

C31E. Willie B. BYLER (1910 - 26 Jul 1981) died in the Bastrop Memorial Hospital, Bastrop, Bastrop Co., Texas and was buried 28 Jul 1981 in the Byler Cemetery. She was married to Robert L. CUPIT (1900 - 17 Jul 1972) who is also buried in the Byler Cemetery. Mr. CUPIT was a minister of the Assembly of God Church. He served in World War II as a private in the Louisiana Co. A 55th Medical Branch. They had no children.

A4. William RAY (1848 - ??) was born in Barbour Co., Alabama. He was not living with his mother and step-father, Dicey (BRYAN) RAY COLLINS and Watson COLLINS in 1860.

A5. Margaret RAY (1850 - ??) was born in Barbour Co., Alabama. She may have been dead by 1850.

A6. George W. RAY (18 Dec 1852 - 5 Oct 1915) was born in Alabama. It was probably in Barbour County, as his parents, Dicey (BRYAN) RAY COLLINS and James COLLINS were living there in 1850. He dropped dead of a heart attack in Fayette Co., Texas and is buried in the McFadden Cemetery (#29). On 4 Dec 1875 he was married in Fayette Co., Texas to Adeline "Addie" BOOTHE (17 Feb 1857 - 16 Feb 1893), who is buried in the Byler Cemetery (#30). She was the daughter of Floyd and Juhe BOOTHE. After the death of Addie, George was married on 29 Jul 1906 in Fayette Co., Texas to Mary "Molly" DORRIS (12 Dec 1862 - 16 Mar 1924) (#31). Molly was the daughter of John N. DORRIS and Lodusky (HARKINS) DORRIS. Lodusky married as her second husband, Bennett RAY, an uncle of George. Mollie and George had no children.

There are a few deed records in Fayette County, where George RAY bought or sold land. On 18 Feb 1881 he and B. F. RAY (his brother Frank) bought 95 acres, and on 1 Oct 1883 George bought B. F.'s interest in the acreage (#32). He sold this land on 11 Feb 1884 to Mrs. F. E. ALLEN (#33). George and A. RAY (was this George's wife Adeline or his brother Archibald?) paid $400.00 for two acres in the town of Flatonia, a part of Braddock's and Lane's fifty acre tract. They bought this on 11 Feb 1884 from F. E. ALLEN and wife, S. H. ALLEN (#34.) The next deed I find for George was dated 1 Jan 1889 when he and James RAY bought 125 acres from their step-father and mother, Watson and Dicey (BRYAN) RAY COLLINS. They sold this land the same year to James M. ALLEN. Adeline RAY, wife of George and Sarah C. RAY, wife of James, signed this deed (#35).

George W. and Adeline (BOOTHE) RAY had five daughters: Fannie, Ella, Idell, Bell and Nannie.

B61. Fannie RAY (1879 - ??) and her husband Mr. BARRETT had a son named Ray.

B62. Ella RAY (1883 - ??) was married on 4 Feb 1903 to Ben INGE (#36).

B63. Idell RAY and Morris GLENN were married on 24 Feb 1897 (#37). They lived in Smithville, Bastrop Co., Texas and both are buried there in the Oak Hill Cemetery. They had seven children: Fred P., Ina Bell, Nannie, Willie (male), Chester, Olive and Ethel.

SECTION I
CHAPTER 7

BENNETT RAY - VIII.

Bennett RAY (5 Sep 1838 - 21 Apr 1904) was born in Georgia and died in Fayette Co, Texas (#1). He was married in Washington Co, Texas on 9 Jul 1857, to Sarah ROBBINS (4 Jan 1843 - C 1867), who was born in Franklin Co, Tennessee, the daughter of James and Sarah "Sallie" (COLLINS) ROBBINS. Sarah was a sister of Mary Jane (ROBBINS) RAY, who married Bennett's brother, Jabez Marshall RAY (see Chapter 5).

Bennett joined the Army of the Confederate States of America on 3 Apr 1862 at Camp Terry, Travis Co, Texas, along with his brothers, William and Jabez Marshall. He was a private in Co I, 16th Texas Infantry. In January and February 1864 he was absent on daily duty in Alchabalaya (which is probably in Louisiana) (#2).

In 1860 Bennett and Sarah were living in Bastrop Co, Texas with their son, James (#3). They were living next door to Bennett's father, Wilson RAY, and brother, Charles RAY, who were living with M. PERSON. Just eight families away was Dicey (BRYAN) RAY COLLINS and her husband, Watson COLLINS. Dicey was the widow of James RAY, Bennett's deceased brother.

Sarah (ROBBINS) RAY died sometime during the Civil War, maybe during the time that Bennett was away.

Bennett was in Fayette Co, Texas by 11 Jul 1867 when he married Mrs. Lodusky "Dusky" (HARKINS) DORRIS (15 Oct 1836 - 6 Dec 1933) (#4). Lodusky was born in Vicksburg, Warren Co, Mississippi and died at the home of her daughter, Mrs. Ella Ruth (RAY) FOSTER, in Muldoon, Fayette Co, Texas. She and Bennett are buried in the Muldoon Cemetery, Muldoon, Fayette Co, Texas.

Lodusky moved to Texas with her family around 1851, when she was 15 years old. She was first married 14 Jul 1861 in Fayette Co, Texas, to John N. DORRIS. He died during the Civil War. They had one daughter, Mary "Mollie" DORRIS (12 Dec 1862 - 16 Mar 1924) who was born and died in Fayette Co, Texas. Mollie was married on 29 Jul 1906 in said county, to George W. RAY, a nephew of Mollie's step-father, Bennett RAY (see Chapter 3 for George W. RAY).

Lodusky was blind for about 15 years before she died. In her application for a widow's pension on Bennett's service in the Confederate States of America, she said she was 84 years old on 15 Oct 1919. She also said they were married on 12 Jul 1867 (#5).

Bennett and Lodusky bought land in Fayette Co, Texas from 1869 to 1901, just three years before he died. He deeded land to each of his children before his death.

He seems to have owned more land than his brothers. The first land he bought was just one year after he and Dusky were married. This was 114 acres on Buckner's Creek, a part of 1/2 league of land originally granted to Elizabeth DEVERS, which he bought from J. W. MILLER and his wife, Mary I. MILLER on 10 Nov 1868 (#6). The last land he purchased was on 2 Mar 1901, from T. A. VOTAW and S. P. VOTAW, husband and wife and J. S. FLIPPEN and M. J. FLIPPEN, husband and wife. This was a tract of land, 1/3 undivided interest of 166 acres, being the 1/6 interest of Mrs. S. P. VOTAW, and 1/6 interest of Mrs. J. S. F. FLIPPEN. It was located on the waters of Buckner's Creek, Pin Oak Branch of the Devers Leauge (#7).

BENNETT RAY - VIII

Bennett and his first wife, Sarah "Sallie" (ROBBINS) RAY had one son, James W. "Jimmie" RAY.

A1. James W. "Jimmie" RAY (20 Oct 1858 - ???) was married on 18 Dec 1879, in Fayette Co, Texas, to Hypresia "Prisia" COLLINS (1863 - ???), who was born in Louisiana (#8). On 14 Jan 1904, James and his wife, Prisia, sold 40 acres of land given him by his father, Bennett, on 29 Aug 1900 (#9).

James was living in Winters, Runnels Co, Texas, on 30 Mar 1924. He had at least one daughter, Sallie RAY (1881 - ???), who married a Mr. WRIGHT and lived in Clovis, Curry Co, New Mexico. They had a daughter, Juanita (b 1920) (#10).

Bennett and his second wife, Lodusky "Dusky" (HARKINS) DORRIS RAY had six children: Cicero Napoleon, Bessie "Betty", Ella Ruth, Lugenia "Lou," Thomas M. "Tommy," and William Bennett "Willie."

A2. Cicero Napoleon RAY (16 Oct 1869 - 12 Jul 1905) was born and died in Fayette Co, Texas. He died of block jaundice (#11). He was married on 9 Dec 1891, in Fayette Co, Texas, to Martha Elizabeth "Lizzie" CARMICHAEL (2 Aug 1870 - 17 Feb 1937) who died of pneumonia (#12). Both are buried in the Muldoon Cemetery, Muldoon, Fayette Co, Texas. She was the daughter of Duncan CARMICHAEL (11 Apr 1827/South Carolina - 14 Jul 1886/Texas) and Martha Ann BURLESON (17 Dec 1842/Missouri - 28 Jan 1908/Texas) (#13). Martha Ann BURLESON was the daughter of Joseph BURLESON and Sarah BROWN. Duncan CARMICHAEL was the son of Squire Neil CARMICHAEL and Mary McCALL, who are both buried in McVey Cemetery, Bastrop Co, Texas. Lizzie (CARMICHAEL) RAY was a sister of the following: Yancy Calhoun, Mary Ellen Colbert, Sarah Virginia, Pinckney Monroe, Duncan Cicero, Annie Eugenia C. Hopper and James McCall CARMICHAEL, all born in Fayette Co, Texas.

Cicero and Lizzie had six children, all born in Fayette Co, Texas: Clarence, Ruby Inez, Bessie Fay, Vernon Cicero, Glenn Carmichael, Imogene "Ima."

B21. Clarence RAY (1 Nov 1892 - 4 Feb 1955) died of a heart attack at his home in Fayette Co, Texas (#15). He married Martha Eleanor PARKER (3 Mar 1901 - 20 Sep 1965), who died of leukemia.(#16). She was the daughter of Garrett J. and Ida (HOLSTEIN) PARKER. Clarence and Martha are buried in the Muldoon Cemetery, Muldoon, Fayete Co, Texas. They had two sons: James Douglas and Clarence Garrett.

C211. James Douglas RAY (29 Apr 1926 - 2 Aug 1946) was killed on a motorcycle and he is buried in the Muldoon Cemetery, Muldoon, Fayette Co, Texas.

C212. Clarence Garrett RAY was named for his father and maternal grandfather. In 1983 Garrett was a dentist in La Grange, Fayette Co, Texas. He married Marcelin ETLINGER, daughter of J. L. and Estella (MLADENKA) ETLINGER. They have three children: Curtis Lamar, Kevin Terrell and Cheryl Dianne RAY.

D2121. Curtis Lamar RAY was married 21 Jul 1979 in Sacred Heart Catholic Church, Flatonia, Fayette Co, Texas to Brenda Ann TATUM, daughter of Ben F. TATUM. Curtis attended East Texas University in Commerce, Hunt Co, Texas, on a football scholarship, having played football at La Grange High School, Fayette Co, Texas. He also lettered in baseball, being a member of the State AA Championship team in

1975. Brenda is a 1977 graduate of La Grange High School. She is employed as an administrative secretary of the Chamber of Commerce of La Grange (1981). They have a son, Ryan Terrell RAY (b 13 Jan 1981). His great-grandparents are Mr. And Mrs. C. F. TATUM and Mrs. B. L. MADISON of Barton, Louisiana.

B22. Ruby Inez RAY (15 Mar 1894 - 3 Dec 1903) is buried in the Muldoon Cemetery, Muldoon, Fayette Co, Texas (#17).

B23. Bessie Fay RAY (26 Aug 1896 - Jun 1980) is buried in the Muldoon Cemetery, Muldoon, Fayette Co, Texas. She was married in 1919 to Aubrey CHERRY (16 Jan 1896 - 23 Jun 1958) who is also buried there. Aubrey served as a private in Co. M, 143rd Infantry in World War I. He was the son on Henry and Cora CHERRY. Bessie was living in a nursing home in San Antonio, Bexar Co, Texas, before she died. They had two sons: Wendell (b 1922) and Ross (b 1924).

B24. Vernon Cicero RAY (16 May 1898 - 2 Dec 1958) is buried in the Muldoon Cemetery, Muldoon, Fayette Co, Texas On 26 Dec 1920 he was married to Cecil CHERRY (b 3 Feb 1900), daughter of Henry and Cora CHERRY and a sister to Aubrey CHERRY, who married Vernon's sister, Bessie Fay

Vernon and Cecil lived the first three years of their married life on his mohter's place before moving to West, McLennan Co, Texas, where he was employed by the Ray Motor Company from 1924 to 1934. He was the manager of an oil and feed mill in Gatesville, Coryell Co, Texas until 1941. He worked from 1943 to 1954 for the Texas-New Mexico Pipeline.

They moved to Smithville, Bastrop Co, Texas and were living there when Vernon died in 1958. Cecil worked in Austin, Travis Co, Texas, for the House of Representatives during session and became Supervisor of the Journal Mailing Room. She also worked part-time at the Smithville (Bastrop Co, Texas) Library. She retired in 1972 and in 1975 she moved to Muldoon, Fayette Co, Texas. She is an active member of the Muldoon Baptist Church.

B25. Glenn Carmichael RAY (21 Jun 1900 - 25 Jun 1967) was married on 30 Jan 1924 to Rosabel WILLEFORD (16 Sep 1903 - 31 Dec 1976) who died at the Colonial Nursing Home in Schulenburg, Fayette Co, Texas, of a heart attack (#19). Glenn and Rosabel are buried in the Muldoon Cemetery, Muldoon, Fayette Co, Texas. Rosabel was the daughter of Lawson and Nannie (BRADDOCK) WILLEFORD. They had five children: Helen, Willie Glenn, Elizabeth, Tommy Lee and a son who died at birth (31 May 1932).

C251. Helen RAY (b 1924) married Mr. DOHERTY and had at least one son, Stephen D. DOHERTY.

D2511. Stephen D. DOHERTY (b 1948) is married and has a daughter, Stephanie Alexandra Blair DOHERTY (b 15 Nov 1974). In 1974 Stephen was in the Air Foarce and living in Minot, Ward Co, North Dakota.

C252. Elizabeth RAY (b 1928) was married to Mr. VAN HORN. Children are not known.

BENNET RAY - VIII

C253. Willie Glenn RAY (b 1931) was married on 27 Mar 1959 in Bastrop Co, Texas, to Laverne Ray HASKINS. They have three children: Eddie Wayne (3 Oct 1961 - 9 Oct 1961), Robin and Ronnie.

C254. Tommy Lee RAY is married and has two children: Tommy Lee, Jr. and Tracy Fern.

B26. Imogene "Ima" RAY (14 Nov 1903 - 1982) was married in 1928 to Jesse Frederick BOEHNKE (5 Sep 1900 - 5 Jan 1980), who died in Herman Hospital, Houston, Harris Co, Texas. Both of them are buried in Muldoon Cemetery, Muldoon, Fayette Co, Texas. Jessie was the son of Willie Frederick and Sophronia Elizabeth (PARKER) BOEHNKE. They had two sons: Jesse Frederick, Jr. (18 Feb 1932 - 18 Feb 1932), who is buried in Muldoon Cemetery, and Donald Cicero.

C262 Donald Cicero BOEHNKE (b 1935) is married to Betty BRINKMAN, who was born in Bastrop Co, Texas, the daughter of Otis BRINKMAN. They reside in Hempstead, Waller Co, Texas. They have two sons: Michael Dean (b 1959) and Mark Steven.

D2622. Mark Stevens BOEHNKE (b 28 Nov 1961) was married on 13 Nov 1982 to Sheri Jean MOZLEY, daughter of Milton Gene MOZLEY. They were married in the Clear Lake City Church of Christ, Clear Lake City, Harris Co, Texas. Sheri attended Texas A & M University and is employed by Engineered Pump Service, Inc. Mark graduated from Texas A & M University with a degree in Agicultural Economics. He is employed by Allied Finance Company.

A3. Bessie "Betty" RAY (9 Dec 1871 - 10 Sep 1896) died of typhoid fever and is buried in the Muldoon Cemetery, Muldoon, Fayette Co, Texas.

A4 Ella Ruth RAY (11 Aug 1873 - 24 Sep 1955) died in Houston, Harris Co, Texas and is buried in the Muldoon Cemetry, Muldoon, Fayette Co, Texas. She was married to Green FOSTER (29 Aug 1870 - 11 May 1940) who was born in Montgomery, Montgomery Co, Alabama. Green FOSTER was a blacksmith and Mrs. FOSTER was the Postmaster at Muldoon. After she was not able to live by herself, she moved to Houston, Harris Co, Texas and lived with her daughter, Ella Ruth (FOSTER) RUSCHER. They had three children: Ray Truitt, William Jennings and Ella Ruth.

B41. Ray Truitt FOSTER (30 Nov 1894 - 7 Feb.1962) was Postmaster of Muldoon, Fayette Co, Texas and also a Justice of the Peace. For years he was not able to walk or sit and was in reclining position all the time. He was living in a nursing home in Schulenburg, Fayette Co, Texas, when he died. He is buried in the Muldoon Cemetery, Muldoon, Fayette Co, Texas.

B42. William Jennings "Willie" FOSTER (Mar 1900 - 18 Dec 1871) was born in Taylor, Williamson Co, Texas and died in Phoenix, Maricopa Co, Arizona. He was married to Adria Mae (surname unknown) and they had two daughters: Nancy Lee and Joan.

C421 Nancy Lee FOSTER married Robert WOHLEMEUTH and lives in Boulder, Boulder Co, Colorado. They have six children: Dakin, Nancy Lee, Holly, Adria and names of the other two unknown.

BENNETT RAY - VIII

C422. Joan FOSTER was married to Mr. LOENIG. They are separated and she lives at Casa Grande, Pinal Co, Arizona with her sons: Bill and Ted.

B43. Ella Ruth FOSTER (7 Apr 1908 - Mar 1982) died in Smithville, Bastrop Co, Texas. Ruth was a schoolteacher. She was married first to a Mr. Ritchie. They were divorced and had no children. She was married second to Charlie RUSCHER and they lived in Houston, Harris Co, Texas for years before moving to Smithville. Charlie died just a few months before Ruth died. They are buried in the Muldoon Cemetery, Muldoon, Fayette Co, Texas.

A5. Lugenia "Lou" RAY (26 Aug 1875 - 27 Jun 1896) was the first of their three children who died in 1896 with typhoid fever She is buried in the Muldoon Cemetery.

A6. Thomas M. "Tommy" RAY (2 May 1877 - 14 Sep 1896) was the last of the three children to died with typhoid fever. He is buried in the Muldoon Cemetery, Muldoon, Fayette Co, Texas.

A7. William Bennett "Willie" RAY (11 Mar 1879 - 3 Mar 1944) died in West, McLennan Co, Texas. He was married on 19 Dec 1897, in Fayette Co, Texas, to Katherine "Kate" STUBEN. They moved to West, McLennan Co, Texas, where both died and are buried. They lived in Gatesville, Coryell Co, Texas before moving to West. Willie established the Ray Motor Company in West. They are buried in the Bold Springs Cemetery in McLennan Co, Texas. They had two children: Raymon Stuben and Gertrue.

B71. Raymon Stuben RAY (2 Dec 1898) lives in Cuero, De Witt Co, Texas, with his wife, Jeanie. They have four children: Raymon Stuben, Stella Katherine, Billie Jean and Edwin Carpenter.

C711. Raymon Stuben RAY (b 7 Mar 1921 or 1922).

C712. Stella Katherine RAY (b 5 Sep 19--) was married to Joe GALEY, now deceased. They lived in Gatesville, Coryell Co, Texas, and have two children.

C713. Billie Jean RAY (b 6 May 1924) was married to Noah FRANKLIN. They lived at Copperas Cove, Coryell Co, Texas, with their two sons.

C714. Edwin Carpenter RAY (b 1930) married a Japanese woman, Ayaka, while in the service. They lived in West, McLennan Co, Texas and have several children, including a daughter named Margaret.

B72. Gertrue RAY (b 1904) was married to Clovis RUSSELL and had a number of children.

SECTION I
CHAPTER 7

FOOTNOTES

BENNETT RAY - VIII

1. Fayette County, Texas; Death Book 1, p 164.

2. Texas State Archives, Austin, Travis Co, Texas.

3. Bastrop County, Texas; 1860 Census, p 75, 590/548.

4. Fayette County, Texas; Death Book 6, p 17.

5. Widow's Pension Certificate #36248.

6 Fayette County, Texas; Deed Book V, p 266.

7. Fayette County, Texas; Deed Book 69, p 373.

8. Birth dates from the family Bible in the possession of Mrs. Ima Boehnke, Muldoon, Fayette County, Texas (1975).

9. Fayette County, Texas; Deed Book 75, p 274.

10 From newspaper clipping, 1923 (without name of paper) in the possession of Mrs. Ima Boehnke, Muldoon, Fayette County, Texas.

11. Fayette County, Texas; Death Book 1, p 165.

12. Fayette County, Texa; Death Book 6, p 515.

13. Maj. Gen. Roderick Carmichael, The Scottish Highlander Carmichael 1955.

14. Burleson Bible, in the possession of Mrs. Old, Dallas, Dallas County, Texas; copies from Zia C. Miller, Victoria, Victoria County, Texas.

15. Fayette County, Texas; Death Book 10, p 428.

16. Fayette County, Texas; Death Book 12, p 478.

17. Fayette County, Texas; Death Book 1, p 164.

18. Fayette County, Texas; Death Book 14, p 858.

19. The Flatonia (Fayette County, Texas) Argus; 6 Jun 1985.

Seated: Bennett Ray with arm around grandson, Ray Truitt Foster, and Lodusky (Harkins Dorris Ray
Standing: Ella Ruth (Ray) Foster, Mary "Mollie" (Dorris) Ray, daughter of Lodusky, William Bennett "Willie" Ray

Robert Harris

ROTH BASCH

SECTION II
CHAPTER 2

JAMES ROBBINS - A2

James ROBBINS (11 Dec 1812 - 1852/53) was born in Spotsylvania Co, Virginia and died of a fever (yellow fever ?) in Fayette Co, Texas. He was married around 1834, in Franklin Co, Tennessee, to Sarah G. "Sallie" COLLINS (8 Dec 1812 - 1852/53), who was born in either Madison Co, Kentucky or Franklin Co, Tennessee, as her parents, Barbee and Mary (WOODS) COLLINS moved to Franklin Co, Tennessee about the time of her birth. She also died of a fever about the same time as her husband, leaving six children, all under the age of eighteen years. They may be buried at Black Jack Springs Cemetery, which is about five or six miles south of Muldoon, Fayette Co, Texas.

Their eldest daughter, Mary Jane ROBBINS, was married 25 Sep 1853 to Jabez Marshall RAY and they took some of her brothers and sister to raise (#1). Her brothers, Lewis and Barbee ROBBINS, and her sister, Annie ROBBINS were living with Mary Jane and Jabez in 1860 (#2). I do not know if her sister, Sarah ROBBINS, lived with them or not, as she was married in 1857, in Washington Co, Texas, to Bennett RAY (brother of Jabez) (#3). Another sister, Appoline ROBBINS, was raised by family friends, Dr. and Mrs. Kenzie ROUTH (#4).

The first record I find of James ROBBINS was on 11 Aug 1841, in Franklin Co, Tennessee when he sold a Negro woman, Sarah Ann, about 20 years of age, and a Negro child, William LEWIS, about two years of age, to Edwin STREET, of De Soto Co, Mississippi (#5). Sarah may have received these Negroes from the estate of her father, Barbee COLLINS, as I have not found a record of where James ROBBINS bought them.

James bought 130 acres and another tract of 20 acres in Franklin Co, Tennessee, on 9 Nov 1846, from Thomas H. WOODS. This land bordered on the lands of Granville LIPSCOMB, Mourning MILLER, David ARNETT and Amos HORTON (#6). He sold this land on 15 Oct 1850 to Granville LILPSCOMB (#7). James and Sarah sold 52 acres on 5 Apr 1848 to John L. KEITH, Sr. This land was located on Bean's Creek, in Franklin Co, and was bounded by John L. KEITH, Sr., and Henry LARKING (#8).

On 11 Oct 1850 James and Sarah sold to John L. KEITH, Sr., their right, title, interest and claim in the estate of Barbee COLLINS, deceased, father of Sarah (#9). They sold their part of this estate, and four days later sold other land, preparing for their move to Texas.

They arrived in Texas in late December 1850. They came to Texas overland through Arkansas, coming into Texas near Jefferson, now Marion Co, in northeast Texas. Jefferson was the "port of entry" when people came from the Northeast. Some of the families emigrating in their group were: ROBBINS, HUDSON, HOPPER, McNATT, ROUTH, BREEDING, LEWIS, PHILLIPS, BOWERS and others.

James and Sarah (COLLINS) ROBBINS settled in the neighborhood of Black Jack Springs, Fayette Co, Texas. Many of the other families also settled in that county. I don't believe they bought any land in Fayette Co, Texas, as no records have ever been found.

James and Sarah had three daughters and two sons born in Franklin Co, Tennessee, and the last daughter was born in Fayette Co, Texas. The children were: Mary Jane, Lewis, Sarah, Appoline, Barbee Edward and M. Annie (#10).

B21. Mary Jane ROBBINS (28 Jan 1836 - 4 Jan 1914) (See Section I, Chapter 5)

Family Group Record

Husband Weathers ☐ See "Other Marriages"

Born	Place
Christened	Place
Died	Place
Buried	Place
Married	Place
Husband's father	
Husband's mother	

Wife

Born	Place
Christened	Place
Died	Place
Buried	Place
Wife's father	
Wife's mother	

Children List each child in order of birth.

1 Sex M Name William Weathers ☐ See "Other Marriages"

Born	Place
Christened	Place
Died	Place
Spouse	
Married	Place

2 Sex F Name Amy/Ana Weathers ☐ See "Other Marriages"

Born	Place
Christened	Place
Died	Place
Spouse John Sheppard	
Married	Place

3 Sex Name Sarah "Sally" Weathers ☐ See "Other Marriages"

Born	Place
Christened	Place
Died	Place
Spouse William Thomas	
Married	Place

Prepared by	Address
Phone	
E-mail address	
Date prepared	

Family Group Record

Husband

Wife

Children List each child in order of birth.

Sex	Name		See "Other Marriages"
F	Elizabeth Weathers		☐
	Born	Place	
	Christened	Place	
	Died	Place	
	Spouse Anderson McNeill		
	Married	Place	

Sex	Name		See "Other Marriages"
M	Solomon Weathers		☐
	Born	Place	
	Christened	Place	
	Died	Place	
	Spouse		
	Married	Place	

Sex	Name		See "Other Marriages"
F	Peggy Weathers		☐
	Born	Place	
	Christened	Place	
	Died	Place	
	Spouse Jonathan Woodall		
	Married	Place	

Sex	Name		See "Other Marriages"
M	Samuel Weathers		☐
	Born	Place	
	Christened	Place	
	Died	Place Estate settlement 13 Nov 1854 Barbour Co, AL	
	Spouse Patsey		
	Married	Place	

Sex	Name		See "Other Marriages"
F	Polly Weathers		☐
	Born	Place	
	Christened	Place	
	Died bef 8 Jan 1855	Place	
	Spouse Wilson Rhea / Ray		
	Married	Place	

Sex	Name		See "Other Marriages"
			☐
	Born	Place	
	Christened	Place	
	Died	Place	
	Spouse		
	Married	Place	

Return to normal view

Hughey-Mullins

Entries: 299 **Updated:** 2005-05-17 05:48:39 UTC (Tue)

Contact: Patricia Hughey prhughey@aol.net

- *ID:* I120287626
- *Name:* Wilson RAY
- *Given Name:* Wilson
- *Surname:* Ray
- *Sex:* M
- *Birth:* 1792 in Georgia
- *Change Date:* 1 Aug 2002

Suggested Next Step:
Search OneWorldTree for:
Ray, Wilson

Search

Included with this search:

- View multiple generations
- Change tree views to get the look you want
- View supporting source, i.e., census images
- View alternate information
- Anonymously contact submitters of tree data

Marriage 1 Polly WEATHERS b: Abt 1800 in Georgia

Children

1. Martha RAY b: 9 Jul 1819 in Lincoln County, Georgia md ___ Harris
2. James RAY b: 1822 in Georgia md Lucey Bryan 13 Jan 1841 Muscogee Co, GA
3. William "Billy" RAY b: 30 Jan 1824 in Georgia
4. Emily RAY b: 1826 in Georgia md Amos Juey 2 Mar 1843 Muscogee Co, GA
5. Sarah RAY b: 1828 in Columbia Co., GA md 11 Jun 1849 Thomas Burge/Birge/Berge Muscogee Co, GA
6. Jabez Marshall RAY b: 27 Feb 1833 in Georgia
7. Joseph "Job" RAY b: 1834 in Georgia
8. Bennett RAY b: 5 Sep 1838 in Georgia
9. Elizabeth RAY b: 1840 in Muscogee Co., GA md Addison B. Juiney 18 May 1857 Gonzales Co, TX
10. Charles RAY b: 1842 in Muscogee Co., GA

Return to normal view

The Extended Family of John A. Henderson of Texas

Entries: 353 **Updated:** 2004-11-14 13:49:01 UTC (Sun)

Contact: James E. Henderson jimhen@adelphia.net

- *ID:* I162
- *Name:* Bennett Ray
- *Sex:* M
- *Birth:* 5 SEP 1838 in Georgia
- *Death:* 21 APR 1924 in Fayette County, Texas
- *Event:* Fact 1 (2) 22 APR 1924 Fayette County, Texas (est)
- *Event:* Fact 3 (2) Mr.
- *Note:* Jabez Marshall Ray enlisted in the Army of the Confederate States of America on 3 April 1862 at Camp Terry, Travis county, Texas. He was in Company I, 16th Regiment, Texas Infantry. Also enlisting that day were his two brothers, William and Bennett Ray and his brother-in-law, Lewis Robbins. There were also there from Fayette County who joined that day. For this service in the Army, Jabez Marshall received a pension in 1900. After his death, Mary Jane received a widow's pension.

Suggested Next Step:
Search OneWorldTree for:
Ray, Bennett

Search

Included with this search:

- View multiple generations
- Change tree views to get the look you want
- View supporting source, i.e., census images
- View alternate information
- Anonymously contact submitters of tree data

Father: Wilson Ray b: 1792 in Colombia County, Georgia/Colombia
Mother: Polly Weathers b: 1800

Marriage 1 Sarah Sally Robbins b: 4 JAN 1843 in Franklin County, Tennessee

- *Married:* 6 JUL 1857 in Washington County, Texas

Children

1. James Wilson Ray b: 20 OCT 1858 in Washington County, Texas (est)

Descendants of Wilson Ray

Generation No. 1

1. WILSON[1] RAY was born Unknown. He married POLLY WEATHERS Unknown. She was born Unknown.

More About WILSON RAY and POLLY WEATHERS:
Marriage: Unknown

Children of WILSON RAY and POLLY WEATHERS are:

i. MARTHA[2] RAY, b. July 09, 1819.
2. ii. JAMES RAY, b. 1822.
iii. WILLIAM RAY, b. 1824; m. SALLY ANN SCREWS; b. November 08, 1829, Nash County, North Carolina.
iv. EMILY RAY, b. 1826.
v. SARAH RAY, b. 1828.
vi. JABEZ MARSHALL RAY, b. February 27, 1833.
vii. JOSEPH RAY, b. 1834.
viii. BENNETT RAY, b. September 05, 1838.
ix. ELIZABETH RAY, b. 1840, Muscogee Co., GA.
x. CHARLES RAY, b. 1842, Muscogee Co., GA.

Generation No. 2

2. JAMES[2] RAY *(WILSON[1])* was born 1822. He married DICEY BRYAN. 31 Jan 1841 Muscogee Co GA

Child of JAMES RAY and DICEY BRYAN is:

3. i. BENJAMIN FRANKLIN[3] RAY, b. 1846, Barbour County, Alabama.

Generation No. 3

3. BENJAMIN FRANKLIN[3] RAY *(JAMES[2], WILSON[1])* was born 1846 in Barbour County, Alabama. He married (1) ELIZABETH DORRIS December 24, 1863 in Fayette County, Texas. She was born 1836, and died 1870. He married (2) MARY JANE CUNNINGHAM September 20, 1870 in Fayette County, Texas, daughter of JAMES CUNNINGHAM and REBECCA FITZGERALD. She was born 1855.

More About BENJAMIN RAY and ELIZABETH DORRIS:
Marriage: December 24, 1863, Fayette County, Texas

More About BENJAMIN RAY and MARY CUNNINGHAM:
Marriage: September 20, 1870, Fayette County, Texas

Child of BENJAMIN RAY and ELIZABETH DORRIS is:

i. LUCIE[4] RAY, b. March 14, 1867, Caldwell County, Texas (date per headstone); d. December 27, 1932, Fayette County, Texas (date per headstone); m. JAMES TAYLOR BYLER, SR., January 27, 1882; b. November 05, 1851, Tennessee (date per headstone); d. June 15, 1925, (date per headstone).

Notes for LUCIE RAY:
Carol Langston Buckland and Lana Sawey LeCroy have copy of death certificate.

More About LUCIE RAY:
Burial: December 1932, Byler Cemetery, Fayette County, Texas.
Cause of Death: Cancer of stomach

Medical Information: Age at death: 67 years 8 months and 14 days

Notes for JAMES TAYLOR BYLER, SR.:
Carol Langston Buckland and Lana Sawey LeCroy have photo of dual headstone.

More About JAMES TAYLOR BYLER, SR.:
Burial: June 1925, Byler Cemetery, Fayette County, Texas.

More About JAMES BYLER and LUCIE RAY:
Death of one spouse: June 15, 1925
Marriage: January 27, 1882

Children of BENJAMIN RAY and MARY CUNNINGHAM are:

ii. JOSEPHINE[4] RAY, b. 1876.
iii. THADDEOUS (THEROPHILIUS) RAY, b. 1878.

"Since 1997"

GBNF

Catalog of genealogy products and services

"Gone But Not Forgotten"

Home | Contact GBNF | Guestbook | Family Pages | Post your GEDCOM Free! | Search | GBNF Catalog

Finest available! Sneak peek! Free! Is your name here? Beautiful handcrafted!

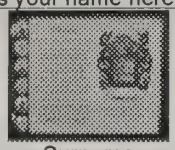
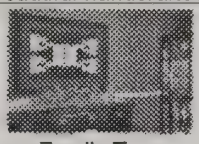

Family Crest Jewelry | Coats of Arms | Family History Cards | Surname Histories | Family Tree Quilts

We will post your genealogy on the web FREE!

Family genealogy of **Joe Lee Busby** as researched by Joe Lee Busby

Benjamin Franklin RAY (1846 - ____)

- *BIRTH*: 1846

```
                    __
                  RAY  |
                 |     |__
 James RAY       |
|                |     __
|                |_____|
|                      |__
|
|--Benjamin Franklin RAY
|
|
|                      __
|                 _____|
|                |     |__
| Dicey BRYAN    |
|                |     __
                 |_____|
                       |__
```

Family 1 : Mary Jane CUNNINGHAM

- *MARRIAGE*: 22 Feb 1871, Fayette Co.,Tx.

1. Josephine RAY
2. Thaddeus RAY

Family 2 : Elizabeth DORRIS (1st marriage Md 24 Dec 1864 Fayette Co Tx)

1. +Lucy Sarah RAY

Home | Contact GBNF | Guestbook | Family Pages | Post your GEDCOM Free! | Search | GBNF Catalog

Finest available! Sneak peek! Free! Is your name here? Beautiful handcrafted!

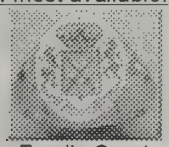

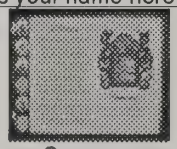
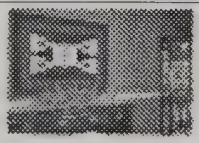

Family Crest Jewelry | Coats of Arms | Family History Cards | Surname Histories | Family Tree Quilts

We will post your genealogy on the web FREE!

Watson Collins

Watson Collins was born 1817 in Tennessee. He married (1) Mary 1838 in Coffee Co., Tennessee. She was born 1820 in Tennessee, and died 1858 in Texas. He married (2) Dicy Bryan Ray January 20, 1859 in Gonzales Co., Texas. She was born 1820 in Georgia.

Notes for Watson Collins:
1840 census Coffee Co., Tennessee
Watson Collins 00001-20011
Was listed in district 6 Coffee County Tennessee in 1841

More About Watson Collins:
4th Seargant in Plum Grove Rifles
Known as Watt
Appointed Co., Treasurer Oct. 1, 1870

Children of Watson Collins and Mary are:

Elizabeth E. Collins, born April 01, 1837 in Coffee Co., Tennessee?; died Abt. 1875 in Lockhart, Caldwell Co., Texas. She married (1) Hiram Anderson Dorris November 24, 1853 in Caldwell Co., Texas; born 1833 in Davidson Co. Tennessee; died Bef. December 22, 1863 in Possibly Mexico. She married (2) Benjamin Franklin Ray December 22, 1863 in Fayette Co., Texas; born 1846 in Alabama.

Edia Adaline Collins, born 1840 in Coffee Co., Tennessee. She married William Thomas Dorris February 21, 1855 in Bastrop Co., Texas; born 1832 in Davidson Co. Tennessee; died September 24, 1870 in Lockhart, Caldwell Co., Texas.

William Parton Collins, born 1842 in Tennessee; died in Civil War.

More About William Parton Collins:
Fact 1: Private in Captain Nix's Company

Nancy J. Collins, born 1843 in Tennessee. She married Joseph E. Allen August 16, 1860 in Bastrop Co., Texas; born 1820 in Tennessee.

Jasper Collins, born January 1845 in Tennessee; died 1880 in Kerr Co., Texas. He married Mary Abbigail Gage February 25, 1864 in Fayette Co., Texas; born November 1848 in Texas; died Aft. 1900 in Texas.

More About Jasper Collins:
Fact 1: Company K 32nd Texas Cavalry

Julia Ann Collins, born December 1846 in Tennessee. She married William Robert Dorris January 03, 1861 in Fayette Co., Texas; born 1837 in Robertson Co., Tennessee; died March 24, 1881 in Texas.

Notes for William Robert Dorris:
Was a private in Company G 16th Texas and E Company 17th Texas

Sarah Collins, born 1849 in Henderson Co., Tennessee; died April 1870 in Lockhart, Caldwell Co., Texas.

More About Sarah Collins:
Cause of Death: Measles

Children of Watson Collins and Dicy Ray are:

Manley M.3 Collins, born February 1860 in Bastrop County Texas.
Josephine Collins, born 1862 in Bastrop County Texas.

1850 Anderson Co., Texas
October 4, 1850
dwelling 211
family 211
Occupation: Blacksmith
Watson Collins 32 TN
Mary Collins 29 TN
Elizabeth E. 11 AL
Edia A. 10 TN
William P. 8 TN
Nancy 7 TN
Jasper 5 TN
Julia A. 3 TN
Sarah 1 Henderson Co

1860 Bastrop Co., Texas
dwelling 598
family 556
Occupation: Day Laborer
Value of Real Estate: $75.00
Watson Collins 47 TN
Disa Collins 33 GA
W.P Collins 18 TN
Jasper Collins 15 TN
Julia Collins 13 TN
Sarah Collins 11 TX
Manly M Collins 6/12 TX
Franklin Rey 12 GA
G.W. Rey 7 AL
James Rey 4 TX

1870 Census, Lockhart, Caldwell Co., Texas
dwelling 200
family 201
Occupation: Laborer
Value of Real Estate: $500.00
Watson Collins 53 TN
Disa Collins 50 GA
Mary T. Collins 20 TX
America S. Collins 18 TX
Josephine Collins 8 TX
George Ray 19 AL
James Ray 16 TX

1880 census Fayette Co., Texas
July 9, 1880
dwelling 443
family 446
Occupation: Farmer
Watson Collins 63 TN NC SC
Dicy Collins 59 GA
Watson Collins 14 Nephew TX TN LA

HOME Watsons parents

MUSCOGEE COUNTY, GA Marriage Books A & B

==========
USGENWEB NOTICE: In keeping with our policy of providing
FREE information on the Internet, data may be used by
non-commercial entities, as long as this message
remains on all copied material. These electronic
pages may NOT be reproduced in any format for profit
or for presentation by other persons or organizations.

Persons or organizations desiring to use this material
for purposes other than stated above must obtain the
written consent of the file contributor.

This file was contributed for use in the USGenWeb
Archives by: Lea L. Dowd
<lea@gnat.net>
==========

R

Ragg, William	Harral, Harriet	2/17/1839
Raiford, Bennett M.	Kent, Mary Jane	11/23/1841
Ramsey, Elbert B.	Davis, Sarah A.	7/23/1839
Ramsey, James W. H.	Lawson, Margaret	10/12/1843
Ramy, Perry D.	Culifer, Ann	8/24/1843
Rankin, James	Affleck, Agnes	1/22/1839
Ray, James	Bryan, Dicy	1/31/1841
Read, Jessie M.	Ligon, Elizabeth R.	1/30/1840
Reed, James H.	Gordy, Elizabeth	12/26/1839
Reed, Jesse M.	Prosser, Ruth E.	2/15/1843
Reese, Henry	Styles, Sarah Ann	12/10/1844
Reid, Elisha	Owens, Elmyria A.	9/8/1839
Rhodes, Bunion	Hyatt, Susan	9/5/1839
Richardson, Thomas G.	Martin, Lucinda	6/23/1842
Ridenhour, D. Daniel	Pattillo, Mary Ann	3/24/1844
Ridgway, Drury A.	Reese, Frances S.	6/30/1842

38 McGRUDER Archiba? (Archibald?) 40 Columbia Co., GA
38 McGRUDER Edney P. N. 39 Columbia Co., GA Female
38 McGRUDER Francis E. 16 Columbia Co., GA Female
38 McGRUDER Martha B. 12 Randolph Co., GA
38 McGRUDER Edney L. 9 Muscogee
38 RAMSEY Dr. Randolph 22 Richmond
38 RAY Wilson 58 Columbia Co., GA Female ?
39 WHITE Hilliard J. 31 Burke Co., GA
39 WHITE John C. 30 Burke Co., GA
39 WHITE Margret A. 27 Burke Co., GA
39 WHITE Henry 26 Burke Co., GA Female
39 ELAM Elizabeth 55 Burke Co., GA

Harris District

75	589\547	Person, M.	23	m	Farmer	AL
	589\547	Person, Sousan	24	f		GA
	589\547	Person, Elizabeth 6	f		TX	
	589\547	Person, Abagill	4	f		TX
	589\547	Person, Nathan N 1	m		TX	
	589\547	Rey, Wilson	67	m		KY
	589\547	Rey, Charles	17	m		GA
75	589\547	Rey, Bennett	21	m	Farm Laborer	GA
	589\547	Rey, Sarah	18	f		TN
	589\547	Rey, James	2	m		TX

Melanie Nolan

From: <JANICETERR@aol.com>
To: <manolan@mail.esc4.com>
Sent: Saturday, February 23, 2002 1:31 AM
Attach: RayBennettLodusky.jpg
Subject: Re: Ray/Harkins

Melanie

All that I have is in the paperback book by Sue Nite Raguzin "THE RAY/ROBBINS FAMILIES TEXAS PIONEERS" 1986. The spellings are a little different but the characters are the same.

Chapter 1 is Wilson RAY and Polly (WEATHERS) RAY; parents of 10 children - 3 pages and 1 of footnotes.

Chapter 7 is Bennett RAY and descendants - 5 pages and 1 of footnotes.
Bennett RAY (5 Sept 1838 - 21 Apr 1904) is the 8th child of Wilson and Polly (WEATHERS) RAY. His first marriage was in 1857 to Sarah ROBBINS. She died sometime during Civil War while Bennett was away. They had one son; James.

"Bennett was in Fayette County, Texas by 11 July 1867 when he married Mrs. Lodusky 'Dusky' (HARKINS) DORRIS (15 Oct 1836 - 6 Dec 1933)(#4). Lodusky was born in Vicksburg, Warren County, Mississippi and died at the home of her daughter, Mrs. Ella Ruth (RAY) FOSTER, in Muldoon, Fayette County, Texas. She and Bennett are buried in the Muldoon Cemetery, Muldoon, Fayette County, Texas.

Lodusky moved to Texas with her family around 1851, when she was 15 years old. She was first married 14 July 1861 in Fayette County, Texas, to John H. DORRIS. He died during the Civil War. They had one daughter, Mary 'Mollie' DORRIS (12 Dec 1862 - 16 Mar 1924) who was born and died in Fayette County, Texas. Mollie was married on 29 July 1906 in said county to George W. RAY, a nephew of Mollie's stepfather, Bennett RAY. (See Chapter 3 for George W. RAY.)

Lodusky was blind for about 15 years before she died. In her application for a Widow's pension on Bennett's service in the Confederate States of America, she said she was 84 years old on 15 Oct 1919. She also said they were married on 12 July 1867(#5)."

Bennett and Lodusky had 6 children.

I have attached a copy of a photo from the book, of Bennett and Lodusky and some of their descendants. It looks better at a higher magnification.

The book does not give Lodusky's parents name. It does list other details such as land bought over a number of years.

If you want me to scan the pages on this branch of the RAYs, let me know and I will send them to you as e-mail attachments (jpg.files), or by snail-mail if you send your name and address.

PS; the only J. M. RAY I could find is Jabez Marshall RAY (6th child of Wilson and Polly), who is my g-g-grandfather.

Ken Rightmer
Nederland, Texas

Melanie Nolan

From: <JANICETERR@aol.com>
To: <manolan@mail.esc4.com>
Sent: Sunday, February 24, 2002 12:15 AM
Attach: RayHelen FosterRuth(Ray).jpg
Subject: Re: Bennett Ray Ruth Foster

Melanie

Yes - I would appreciate any info on the Bennett branch.

It is indeed a small world. What caught my attention where the names Ella Ruth (RAY) FOSTER and Green FOSTER. Several years ago I got an oral history from my mother, Cora (HAUSLER) RIGHTMER. Some of what she said is below: [my comments are in brackets.]

"When I was about 13 years old, [about 1927] I went to work for Mrs. Ruth Foster, who lived in Muldoon [, Fayette County, Texas] and was the Postmistress of the Muldoon Post Office. I took care of Mrs. Foster's mother, [Lodusky was blind] ran errands, and did household chores. When I was about 14 years old, I moved into the Foster house. Muldoon also had a one-room school, but it went through the 8th grade. While living with the Fosters, I completed the 8th grade. After Mrs. Foster's mother died about 2 years later, I continued to work for Mrs. Foster. They taught me to drive and I drove the Foster's son, [Ray Truitt] who was crippled (broke his back) after falling across a picket fence, around the area. [Ray was a Justice of the Peace.] A hired black man would carry the son on his back to and from the car and around the house. I also cleaned the house, cooked, and ran errands to the Post Office, to Green Foster's blacksmith shop, and stores." In 1935 my Mom and Dad were married in the Foster house.

I attached a photo of Ruth Foster and her greatniece Helen Ray taken about 1930.

Ken

Family Group Record

Page of

Husband Barnett Ray ☐ See "Other Marriages"

Born 5 Sep 1837	Place [illegible]
Christened	Place
Died 21 Apr 1905	Place Muldoon, Fayette, TX
Buried	Place
Married 11 Jul 1867	Place Fayette Co, TX
Husband's father Wilson Ray	
Husband's mother Polly Weathers	

Wife Sarah Harkins) John M. Dorris 14 Jul 1861

Born 5 Oct 1838	Place Miss.
Christened	Place
Died 5 Dec 1933	Place Muldoon, Fayette, TX
Buried	Place Muldoon Cem
Wife's father Barnet Harkins	
Wife's mother Rebecca	

Children List each child in order of birth.

1 Sex M Name Cicero Napoleon Ray ☐ See "Other Marriages"

Born 16 Oct 1867	Place Fayette Co, TX
Christened	Place
Died 12 Jul 1905	Place Fayette Co, TX
Spouse Martha [illegible] Brazeal	
Married 7 Dec 1891	Place Fayette Co

2 Sex F Name Elizabeth Ray ☐ See "Other Marriages"

Born 9 Dec 1871	Place Fayette Co, TX
Christened	Place
Died 16 Sep 1896	Place Fayette Co, TX
Spouse Sydney [illegible] Muldoon	
Married	Place

3 Sex F Name Ella Kate Ray ☐ See "Other Marriages"

Born 11 Aug 1873	Place Fayette Co, TX
Christened	Place
Died 24 Sep 1955	Place Houston, Harris, TX Muldoon Cem
Spouse Gilbert Foster	
Married	Place Fayette Co, TX

Prepared by	Address
Phone	
E-mail address	
Date prepared	

Printed by Personal Ancestral File

Family Group Record

Page of

Husband Bennett Ray

Wife Lodusca

Children List each child in order of birth.

Sex			
F	Name	Luginia Ray Lee	☐ See "Other Marriages"
	Born	26 Aug 1875	Place Fayette Co. TX
	Christened		Place
	Died	27 Jun 1896	Place Muldoon, Fayette, TX Milam Co.
	Spouse		Typhoid Fever
	Married		Place
M	Name	Thomas M. Ray "Tommy"	☐ See "Other Marriages"
	Born	2 Mar 1877	Place Fayette Co. TX
	Christened		Place
	Died	14 Sep 1896	Place Muldoon, Fayette, TX Milam Co.
	Spouse		Typhoid Fever
	Married		Place
M	Name	William Ruben Ray "Willie"	☐ See "Other Marriages"
	Born	1 Mar 1879	Place Fayette Co. TX
	Christened		Place
	Died	3 Mar 1944	Place West, McLennan, TX Bell Springs Cem.
	Spouse	Katherine "Kate" Lewis	McLennan Co.
	Married	19 Dec 1897	Place Fayette Co. TX
Sex	Name		☐ See "Other Marriages"
	Born		Place
	Christened		Place
	Died		Place
	Spouse		
	Married		Place
Sex	Name		☐ See "Other Marriages"
	Born		Place
	Christened		Place
	Died		Place
	Spouse		
	Married		Place
Sex	Name		☐ See "Other Marriages"
	Born		Place
	Christened		Place
	Died		Place
	Spouse		
	Married		Place

Printed by Personal Ancestral File

Page No. [illegible] For each male inhabitant of 21 and 12 years and upwards is required to be answered, the columns numbered 11, 12, 13 merely by an affirmative mark, as /.

SCHEDULE 1.—Inhabitants in [illegible], in the County of [illegible] of [illegible], enumerated by me on the [illegible] day of [illegible], 1870.

Post Office: [illegible]

	Dwelling-houses, numbered in the order of visitation.	Families, numbered in the order of visitation.	The name of every person whose place of abode on the first day of June, 1870, was in this family.	Age at last birthday, if under 1 year, in months.	Sex. Male (M.) Female (F.)	Color. White, Black, Mulatto, Chinese, Indian (I.)	Profession, Occupation, or Trade of each person, male or female.	Value of Real Estate owned.	Value of Personal Estate owned.	Place of Birth, naming State or Territory of U. S., or the Country, if of foreign birth.	Father of foreign birth.	Mother of foreign birth.
	1	2	3	4	5	6	7	8	9	10	11	12
1			Dallas	13	m	W	Farm hand			Illinois		
2	278	278	Sam H.	34	m	B	Farmer	1500	1000	Ohio		
3			Ellen	25	f	W	Keeping house			"		
4			Wm	12	m	W	Ill			Texas		
5			Henry	8	m	W	"			"		
6			Sarah	6	f	W	"			"		
7	279	281	Miller George	24	m	W	Farmer	1500	200	"		
8			Mattie	20	f	W	Keeping house			Ohio		
9			Sallie	1	f	W	Ill			Texas		
10	280	286	Mosley L. H.	40	m	W	Farmer	1500	600	Ala		
11			Mary	35	f	W	Keeping house			Tenn		
12			Catharine	12	f	W	Ill			Texas		
13			Wm L.	12	m	W	"			"		
14			Mary	6	f	W	"			"		
15			Ella	3	m	W	"			"		
16	281	287	Cox Benjamin	30	m	W	Farmer	1200	1000	Ala		
17			Lucinda	28	f	W	Keeping house			Ohio		
18			James W.	12	m	W	Ill			Texas		
19			Doris Mary	8	f	W	"			"		
20			Elisabeth	1	f	W	"			"		
21	282	288	Hart Sam	27	m	W	Farmer	2000	1100	Mo		
22			Hannah	30	f	W	Keeping house			"		
23			William	11	m	W	Ill			Texas		
24			Mary	9	f	W	"			"		
25			Martha	6	f	W	"			"		
26			Lucy	6	f	W	"			"		
27			[illegible]				[illegible]			Mo		

Note A.—In making entries in columns 9, 10, 11, 12, 16 to 23, an affirmative mark only will be used—thus /, except in the case of divorced persons, column 11, when the letter "D" is to be used.
Note B.—Question No. 12 will only be asked in cases where an affirmative answer has been given either to question 10 or to question 11.
Note C.—Question No. 14 will only be asked in cases when a gainful occupation has been reported in column 13.
Note D.—In column 7 an abbreviation in the name of the month may be used, as Jan., Apr., Dec.

B.

[7-398.]

Page No. [illegible]
Supervisor's Dist. No. [illegible]
Enumeration Dist. No. [illegible]

Note A.—The Census Year begins June 1, 1879, and ends May 31, 1880.
Note B.—All persons will be included in the Enumeration who were living on the 1st day of June, 1880. No others will. Children BORN SINCE June 1, 1880, will be OMITTED. Members of Families who have DIED SINCE June 1, 1880, will be INCLUDED.
Note C.—Questions Nos. 13, 14, 22 and 23 are not to be asked in respect to persons under 10 years of age.

SCHEDULE 1.—Inhabitants in Justice Precinct No. 5 & 6, in the County of [illegible], State of [illegible], enumerated by me on the [illegible] day of June, 1880.

Line	Dwelling / Family	Name	Color	Sex	Age	Month born	Relationship	Single	Married	Occupation
1	[illegible]	[illegible]	W	F	[illegible]		Daughter			At home
2		[illegible]	W	F	12		[illegible]	/		[illegible]
3		[illegible]	W	F	11		Daughter	/		At home
4		[illegible]	W	F	9		Daughter	/		
5		[illegible]	W	F	[illegible]		Daughter	/		
6		[illegible]	W	F	[illegible]		Daughter	/		
7		[illegible]	W	M	2		Daughter	/		
8	[illegible]	[illegible]	W	M	25		[illegible]			[illegible]
9		[illegible]	W	F	20		Wife			Keeping house
10		Walter	W	M	3		Son			
11	[illegible]	[illegible]	W	F	21		[illegible]			
12		[illegible]	W	F	[illegible]		Wife		/	Keeping house
13		[illegible]	[illegible]	[illegible]	[illegible]		[illegible]			
14	[illegible]	[illegible]	W	M	[illegible]					Farmer
15		[illegible]	W	F	3[illegible]		Wife			Keeping house
16		[illegible]	W	M	16		Son			Farm laborer
17		Elizabeth	W	F	8		Daughter			
18		[illegible]	W	F	6		Daughter			
19		[illegible]	W	F	5		Daughter			
20		[illegible]	W	M	3		Son			
21		[illegible]	W	M	1					
22		[illegible]	W	F	17		[illegible]			
23		[illegible]	W	M	20		[illegible]			[illegible]
24		[illegible]	W	M	17				/	Farmer
25		[illegible]	W	F	[illegible]		Wife			Keeping house
26		[illegible]	W	F	20		Daughter	/		
27		[illegible]	W	F	[illegible]		Daughter			At home
28		[illegible]	W	F	[illegible]		Daughter			At home
29		[illegible]	W	F	[illegible]		Daughter	/		At school
30		Virginia E.	W	F	[illegible]		Daughter	/		
31		[illegible]	W	F	[illegible]		Daughter	/		
32		[illegible]	B	M	2[illegible]		[illegible]		/	[illegible]
33		[illegible]	B	F	20		[illegible]		/	[illegible]
34	[illegible]	[illegible]	[illegible]	[illegible]	[illegible]		[illegible]	/		[illegible]
35		[illegible]	[illegible]	[illegible]	[illegible]		[illegible]	/		[illegible]
36		[illegible]	[illegible]	[illegible]	[illegible]		[illegible]			[illegible]
37		[illegible]	[illegible]	[illegible]	[illegible]		Wife			[illegible]
38	[illegible]	[illegible]	[illegible]	[illegible]	32					Farmer
39		[illegible]	[illegible]	[illegible]	22		Wife			Keeping house
40		[illegible]	[illegible]	[illegible]	[illegible]		[illegible]			
41		[illegible]	[illegible]	[illegible]	[illegible]		Daughter			
42		[illegible]	[illegible]	[illegible]	[illegible]		Daughter			
43		[illegible]	W	[illegible]	[illegible]	Nov.	Daughter			
44	[illegible]	[illegible]	W	M	36				/	Farmer
45		[illegible]	W	F	33		Wife		/	Keeping house
46		[illegible]	[illegible]	F	13		Daughter			At home
47		[illegible]	[illegible]	[illegible]	[illegible]		Daughter	/		
48		[illegible]	[illegible]	M	4		Son	/		
49		[illegible]	W	F	3		Daughter	/		
50		[illegible]	W	F	3/12	Feb.				

Note A.—In making entries in columns 9, 10, 11, 12, 16 to 23, an affirmative mark only will be used—thus /, except in the case of divorced persons, column 11, when the letter "D" is to be used.
Note B.—Question No. 12 will only be asked in cases where an affirmative answer has been given either to question 10 or to question 11.
Note C.—Question No. 14 will only be asked in cases when a gainful occupation has been reported in column 13.
Note D.—In column 7 an abbreviation in the name of the month may be used, as Jan., Apr., Dec.

[7-398.]

Page No. [illegible]
Supervisor's Dist. No. [illegible]
Enumeration Dist. No. [illegible]

Note A.—The Census Year begins June 1, 1879, and ends May 31, 1880.
Note B.—All persons will be included in the Enumeration who were living on the 1st day of June, 1880. No others will. Children BORN SINCE June 1, 1880, will be OMITTED. Members of Families who have DIED SINCE June 1, 1880, will be INCLUDED.
Note C.—Questions Nos. 13, 14, 22 and 23 are not to be asked in respect to persons under 10 years of age.

179

SCHEDULE 1.—Inhabitants in Justice Precinct No. 5, in the County of [illegible], State of [illegible], enumerated by me on the [illegible]

Burnet Ray
1880 Census

Texas
Texas

1880 CENSUS - INDEX
DEPARTMENT OF COMMERCE
BUREAU OF THE CENSUS

R 000

Ray, Bennett
(HEAD OF FAMILY)

W M 40 Alabama
(COLOR) (SEX) (AGE) (BIRTHPLACE)

Fayette Just Pauls
(COUNTY) (M. C. D.)

(CITY) (STREET) (HOUSE NO.)

TEXAS

VOL. 12 E.D. 61
SHEET 30 A-F LINE 14

OTHER MEMBERS OF FAMILY

NAME	RELATIONSHIP	AGE	BIRTHPLACE
Ray Lodusca	W	32	Miss
Acers R	d	10	Texas
Elizabeth	D	8	Texas
Ella C	D	6	Texas
Lufenia	D	5	Texas

1880 CENSUS - INDEX
DEPARTMENT OF COMMERCE
BUREAU OF THE CENSUS

A-1 b

STATE Texas

Ray, Bennett
(HEAD OF FAMILY—BIRTHPLACE)

OTHER MEMBERS OF FAMILY—(CONTINUED)

NAME	RELATIONSHIP	BIRTH MONTH	BIRTH YEAR	AGE	BIRTHPLACE	CITIZENSHIP
Ray, Thomas M	S			3	Texas	
Wm Bennett	S			1	Texas	
Dora Mary M	S D			17	Texas	

Ind. Nuckey
(Ind. Street)

1880 CENSUS - INDEX
DEPARTMENT OF COMMERCE
BUREAU OF THE CENSUS

A-1 b

U. S. GOVERNMENT PRINTING OFFICE

R000

Ray Bennett
(HEAD OF FAMILY)

W M 25 Texas
(COLOR) (SEX) (AGE) (BIRTHPLACE)

Lone Just Pres. 2
(COUNTY) (M. C. D.)

(CITY) (STREET) (HOUSE NO.)

TEXAS

VOL. 34 E.D. 126
SHEET 14 LINE 33

OTHER MEMBERS OF FAMILY

| | | |

Ward 3 Precinct 1 Wa[illegible]

Dwelling No.	Family No.	1. Name (each Person whose place of abode on 1st day of June 1900 was in this family)	2. Relationship of each person to the head of the family (whether wife, son, daughter, servant, boarder, or other)	3. Color (W, B, Mu, Ch, In)	4. Sex (M, F)	5. Age (Write full number)	6. Month and year of birth (if born within the census year, write the month)	7. Married or Widowed (Write M or W)	8. Number of years married	9. Occupation, trade, or profession	10. Number of months not employed during the census year	11. Can read	12. Can write	13. Can speak English	14. Place of birth (State or Territory of the United States, country if foreign)	15. Father's place of birth	16. Mother's place of birth
1		[illegible]	Daughter		F	17				At home							
2		[illegible]	[illegible]			12				Farm labor							
3		[illegible]	Daughter		F	10				At home							
4		[illegible]	Daughter		F	7											
5		[illegible]	Daughter		F	5											
6		[illegible]	Daughter		F	[illegible]											
7		[illegible]	Daughter		F	2											
8		[illegible]	[illegible]		M	25				[illegible]							
9		[illegible]	[illegible]		M	20				Working Farm							
10		[illegible]	[illegible]		M	3											
11		[illegible]				21											
12		[illegible]	[illegible]		F	3				Indian work							
13		[illegible]	Cook			11											
14		[illegible] Bennett	[illegible]			[illegible]				[illegible]							
15		[illegible]	[illegible]		M	3				Farm labor							
16		[illegible]	[illegible]		M	10				Farm labor							
17		Elizabeth	Daughter		F	8											
18		Eliza	Daughter		F	[illegible]											
19		[illegible]	Daughter		F	9											
20		[illegible]	[illegible]		M	3											
21		[illegible]	[illegible]		M	1											
22		[illegible] Mary	Daughter		F	17											
23		[illegible]	Working		M	20				Farm labor							
24		[illegible]	[illegible]		M	17				Farmer							
25		[illegible]	[illegible]		F	[illegible]				Keeping house							
26		[illegible]	[illegible]		F	21											
27		Mary E	Daughter		F	[illegible]				At home							
28		[illegible]	Daughter		F	[illegible]				At school							
29		Ora	Daughter		F	2				At school							
30		Virginia E	Daughter		F	[illegible]											
31		[illegible]	[illegible]		F	[illegible]											
32		[illegible]	[illegible]		M	[illegible]				[illegible]							
33		[illegible]	[illegible]		M	20				[illegible]							
34		[illegible]	[illegible]			[illegible]				[illegible]							
35		[illegible]	[illegible]			[illegible]				[illegible]							
36		[illegible]	[illegible]			[illegible]				[illegible]							
37		[illegible]	[illegible]			[illegible]				[illegible]							
38		[illegible]	[illegible]			32				Farmer							
39		[illegible]	[illegible]			22				Farming							

1880 TX

RAWLS, HANNAH	MILAM CO.	TX	181	E. D. 101	1880
RAWLS, HENRY	ANGELINA CO.	TX	247	E. D. 9	1880
RAWLS, HENRY	HILL CO.	TX	328	E. D. 72	1880
RAWLS, J. C.	GUADALUPE CO.	TX	212	E. D. 72	1880
RAWLS, J. S.***	PARKER CO.	TX	342	E. D. 134	1880
RAWLS, J. T.	BOSQUE CO.	TX	460	E. D. 14	1880
RAWLS, JACK	TYLER CO.	TX	357	E. D. 103	1880
RAWLS, JACKSON	JEFFERSON CO.	TX	180	BEAUMONT	1880
RAWLS, JAMES	LIMESTONE CO.	TX	316	KOSSE	1880
RAWLS, JAMES	TYLER CO.	TX	373	E. D. 104	1880
RAWLS, JAMES A.	COLEMAN CO.	TX	516	E. D. 41	1880
RAWLS, JESSE	HILL CO.	TX	428	E. D. 78	1880
RAWLS, JESSE JOEL	SAN AUGUSTINE CO.	TX	291	E. D. 82	1880
RAWLS, JOHN	BOWIE CO.	TX	047	TEXARKANA	1880
RAWLS, JOHN B.	MILAM CO.	TX	216	E. D. 102	1880
RAWLS, JOHN W.	BRAZOS CO.	TX	256	E. D. 17	1880
RAWLS, JOHN W.	TYLER CO.	TX	372	E. D. 104	1880
RAWLS, JULY	JASPER CO.	TX	132	E. D. 37	1880
RAWLS, LAURA	BRAZORIA CO.	TX	164	E. D. 18	1880
RAWLS, LORENA W.	BRAZOS CO.	TX	339	BRYAN	1880
RAWLS, LUCY	FREESTONE CO.	TX	593	E. D. 56	1880
RAWLS, LUCY	JASPER CO.	TX	118	E. D. 37	1880
RAWLS, MONTALBAN	GRAYSON CO.	TX	027	E. D. 2	1880
RAWLS, N. B.	TYLER CO.	TX	375	E. D. 104	1880
RAWLS, NANNIE	TYLER CO.	TX	349	E. D. 103	1880
RAWLS, NATHAN	GILLESPIE CO.	TX	281	E. D. 62	1880
RAWLS, NEIL	TYLER CO.	TX	370	E. D. 104	1880
RAWLS, PENN	LIMESTONE CO.	TX	316	KOSSE	1880
RAWLS, POLLY	WILSON CO.	TX	042	E. D. 149	1880
RAWLS, R. G.	TYLER CO.	TX	370	E. D. 104	1880
RAWLS, RICHARD	MILAM CO.	TX	181	E. D. 101	1880
RAWLS, ROBERT	GALVESTON CO.	TX	167	9 W. GALVESTON	1880
RAWLS, ROBERT	GUADALUPE CO.	TX	203	E. D. 72	1880
RAWLS, S.	HARRIS CO.	TX	205	E. D. 79	1880
RAWLS, S. S.	BROWN CO.	TX	387	E. D. 24	1880
RAWLS, SARAH	LIMESTONE CO.	TX	309	GROESBECK	1880
RAWLS, SARAH	MONTGOMERY CO.	TX	051	E. D. 122	1880
RAWLS, SEBURN	TYLER CO.	TX	375	E. D. 104	1880
RAWLS, SILAS	BASTROP CO.	TX	154	E. D. 13	1880
RAWLS, SIMEON	MONTGOMERY CO.	TX	050	E. D. 122	1880
RAWLS, STEP	JEFFERSON CO.	TX	177	BEAUMONT	1880
RAWLS, T. R.	FREESTONE CO.	TX	507	E. D. 53	1880
RAWLS, THEOPHOLUS	LIMESTONE CO.	TX	362	E. D. 94	1880
RAWLS, THOMAS	WALLER CO.	TX	432	E. D. 160	1880
RAWLS, THOMAS O.	STEPHENS CO.	TX	507	E. D. 172	1880
RAWLS, TOM	NAVARRO CO.	TX	439	E. D. 135	1880
RAWLS, WALTER E.	JOHNSON CO.	TX	368	E. D. 86	1880
RAWLS, WILLIAM	BRAZORIA CO.	TX	171	E. D. 18	1880
RAWLS, WILLIAM	HILL CO.	TX	309	E. D. 72	1880
RAWLS, WILLIAM	TYLER CO.	TX	369	E. D. 104	1880
RAWLS, WILLIAM	WALLER CO.	TX	450	E. D. 160	1880
RAWLS, WILLIAM W.	JEFFERSON CO.	TX	171	BEAUMONT	1880
RAWLS, WILLIE	LIMESTONE CO.	TX	312	GROESBECK	1880
RAWLSTON, J. C.	RED RIVER CO.	TX	160	E. D. 98	1880
RAWLSTON, WILLIAM	RED RIVER CO.	TX	160	E. D. 98	1880
RAWNTREE, JO	PANOLA CO.	TX	288	E. D. 65	1880
RAWNY, FIRMAN	HARRIS CO.	TX	267	E. D. 82	1880
RAWSOM, JARMAN	RUSK CO.	TX	079	E. D. 74	1880
RAWSON, CHARLES	HUNT CO.	TX	528	E. D. 69	1880
RAWSON, D.	DENTON CO.	TX	205	E. D. 109	1880
RAWSON, DANIEL	NAVARRO CO.	TX	508	CORCICANA	1880
RAWSON, ELIZA	HUNT CO.	TX	528	E. D. 69	1880
RAWSON, GEORGE F.	WISE CO.	TX	127	E. D. 126	1880
RAWSON, HATTIE C.	JACK CO.	TX	009	E. D. 158	1880
RAWSON, JAMES	CHAMBERS CO.	TX	256	E. D. 20	1880
RAWSON, JAMES	ELLIS CO.	TX	460	ENNIS	1880
RAWSON, LEROY	CHAMBERS CO.	TX	256	E. D. 20	1880
RAWSON, MARY	DENTON CO.	TX	208	E. D. 109	1880
RAWSON, ROBERT	HARRIS CO.	TX	118	E. D. 75	1880
RAWSON, S.	DALLAS CO.	TX	088	DALLAS	1880
RAWSON, WILLIAM	DENTON CO.	TX	079	E. D. 104	1880
RAWSON, WILLIS	BEXAR CO.	TX	203	SAN ANTONIO	1880
RAWZINSKI, TELESFOR	BEXAR CO.	TX	215	E. D. 17	1880
RAXTON, SCOT	HILL CO.	TX	390	E. D. 76	1880
RAY, A.	ANDERSON CO.	TX	049	E. D. 2	1880
RAY, A.	DALLAS CO.	TX	282	E. D. 65	1880
RAY, A. D.	ERATH CO.	TX	052	E. D. 151	1880
RAY, A. E.	JOHNSON CO.	TX	374	E. D. 86	1880
RAY, A. J.	FANNIN CO.	TX	376	E. D. 25	1880
RAY, A. J.	MCLENNEN CO.	TX	133	E. D. 109	1880
RAY, A. J.	WISE CO.	TX	094	E. D. 125	1880
RAY, A. L.	CASS CO.	TX	159	E. D. 13	1880
RAY, A. L.	JOHNSON CO.	TX	286	E. D. 83	1880
RAY, AARON	MCLENNEN CO.	TX	265	E. D. 120	1880
RAY, AARON	UPSHUR CO.	TX	448	E. D. 113	1880
RAY, ABEL D.	HAMILTON CO.	TX	380	E. D. 70	1880
RAY, ALBERT	FAYETTE CO.	TX	280	E. D. 165	1880
RAY, ALBERT	GRAYSON CO.	TX	045	E. D. 3	1880
RAY, ALBERT	MADISON CO.	TX	322	E. D. 99	1880
RAY, ALBERT	PRESIDIO CO.	TX	092	PENA COLORADO	1880
RAY, ALBERT R.	DELTA CO.	TX	484	E. D. 19	1880
RAY, ALECK W.	AUSTIN CO.	TX	364	E. D. 2	1880
RAY, ALEXANDER D.	COOKE CO.	TX	353	E. D. 117	1880
RAY, ALFORD	ARCHER CO.	TX	280	E. D. 166	1880
RAY, ALFRED	HENDERSON CO.	TX	124	E. D. 31	1880
RAY, ALFRED	PARKER CO.	TX	446	E. D. 138	1880
RAY, ALICE	FALLS CO.	TX	190	E. D. 38	1880
RAY, ALICE D.	BEXAR CO.	TX	118	SAN ANTONIO	1880
RAY, ALLEN	TRINITY CO.	TX	341	E. D. 110	1880
RAY, ALLLEN	ROBERTSON CO.	TX	445	E. D. 141	1880
RAY, AMANDA	HARRIS CO.	TX	189	E. D. 78	1880
RAY, AMANDA E.	UPSHUR CO.	TX	451	E. D. 113	1880
RAY, AMBROSE	LIBERTY CO.	TX	268	LIBERTY	1880
RAY, AMUS	JACK CO.	TX	033	E. D. 160	1880
RAY, ANDERSON	LAMAR CO.	TX	120	E. D. 77	1880
RAY, ANDREW	ELLIS CO.	TX	481	E. D. 49	1880
RAY, ANN	COOKE CO.	TX	328	E. D. 116	1880
RAY, ANNA	DELTA CO.	TX	489	E. D. 19	1880
RAY, ARAMINTA*	DENTON CO.	TX	026	E. D. 101	1880
RAY, ARCHIBALD	NEWTON CO.	TX	540	E. D. 55	1880
RAY, ARIMINTA	UPSHUR CO.	TX	517	E. D. 134	1880
RAY, ARTHUR B.	JOHNSON CO.	TX	379	E. D. 86	1880
RAY, AUSTIN	WHARTON CO.	TX	396	E. D. 154	1880
RAY, B. B.	SMITH CO.	TX	141	E. D. 95	1880
RAY, B. F.	BELL CO.	TX	295	E. D. 1	1880
RAY, B. F.	SAN AUGUSTINE CO.	TX	281	E. D. 81	1880
RAY, BARNEY	HARRIS CO.	TX	023	E. D. 72	1880
RAY, BARNEY	HARRIS CO.	TX	083	E. D. 75	1880
RAY, BEJAMIN	MONTAGUE CO.	TX	444	E. D. 122	1880
RAY, BELL	COLORADO CO.	TX	322	E. D. 46	1880
RAY, BELL	DALLAS CO.	TX	220	E. D. 63	1880
RAY, BEN	BRAZORIA CO.	TX	156	E. D. 18	1880
RAY, BEN L.	WILLIAMSON CO.	TX	572	E. D. 162	1880
RAY, BENJAMIN	JOHNSON CO.	TX	318	ALVARADO PCT.	1880
RAY, BENJAMIN	JOHNSON CO.	TX	318	ALVARADO PCT.	1880
RAY, BENJAMIN F.	FAYETTE CO.	TX	188	E. D. 61	1880
RAY, BENNETT	FAYETTE CO.	TX	178	E. D. 61	1880
RAY, BENNETT	WISE CO.	TX	127	E. D. 126	1880
RAY, BETSY	LIMESTONE CO.	TX	315	KOSSE	1880
RAY, BOB	HARRISON CO.	TX	349	2 W. MARSHALL	1880
RAY, BOBBIE	UPSHUR CO.	TX	459	E. D. 113	1880
RAY, BON F.	TRINITY CO.	TX	293	E. D. 107	1880
RAY, BONY	HARRIS CO.	TX	272	E. D. 82	1880
RAY, BOON	HUNT CO.	TX	576	E. D. 72	1880
RAY, C. H.	HARRISON CO.	TX	318	1 W. MARSHALL	1880
RAY, C. N.	LAMAR CO.	TX	017	E. D. 73	1880
RAY, C. W.	MARION CO.	TX	464	3 W. JEFFERSON	1880
RAY, CALVIN N.	UPSHUR CO.	TX	495	E. D. 117	1880
RAY, CHARLES	GRAYSON CO.	TX	225	E. D. 9	1880
RAY, CHARLES	PRESIDIO CO.	TX	088	FORT DAVIS	1880
RAY, CHARLEY	WISE CO.	TX	101	E. D. 125	1880
RAY, CHRISTOPHER	TYLER CO.	TX	354	E. D. 103	1880
RAY, CORNELIUS	CORYELL CO.	TX	495	E. D. 27	1880
RAY, CURTIS	WALLER CO.	TX	407	E. D. 159	1880
RAY, D.	ROBERTSON CO.	TX	390	E. D. 140	1880
RAY, D. B.	WOOD CO.	TX	331	E. D. 127	1880
RAY, D. M.	GRAYSON CO.	TX	225	E. D. 9	1880
RAY, DAN	HAMILTON CO.	TX	343	E. D. 69	1880
RAY, DANIEL L.	SABIN CO.	TX	217	E. D. 84	1880
RAY, DAOUGLAS	SAN SABA CO.	TX	442	E. D. 116	1880
RAY, DAVE	FAYETTE CO.	TX	050	E. D. 56	1880
RAY, DAVID	AUSTIN CO.	TX	462	E. D. 7	1880
RAY, DAVID	BELL CO.	TX	312	E. D. 2	1880
RAY, DAVID C.	PARKER CO.	TX	474	E. D. 140	1880
RAY, DAVID L.	WOOD CO.	TX	302	E. D. 125	1880
RAY, DAVID S.	KAUFMAN CO.	TX	051	E. D. 34	1880
RAY, DENNIS	RUSK CO.	TX	095	E. D. 75	1880
RAY, DRURY O.	JACK CO.	TX	052	E. D. 161	1880
RAY, DUMPSY	FALLS CO.	TX	196	E. D. 38	1880
RAY, DUNCAN	WASHINGTON CO.	TX	277	E. D. 152	1880
RAY, E.	UPSHUR CO.	TX	417	E. D. 111	1880
RAY, E. B.	JOHNSON CO.	TX	368	E. D. 86	1880
RAY, EBB	ROBERTSON CO.	TX	445	E. D. 141	1880
RAY, EDGAR	ROBERTSON CO.	TX	415	E. D. 141	1880
RAY, EDITH	HILL CO.	TX	329	E. D. 72	1880
RAY, EDWARD D.	COLLIN CO.	TX	223	E. D. 26	1880
RAY, EDWIN	COLLIN CO.	TX	040	MCKINNEY	1880
RAY, ELIJAH	GOLIAD CO.	TX	346	E. D. 65	1880
RAY, ELISABETH	WISE CO.	TX	102	E. D. 125	1880
RAY, ELIZA	GRIMES CO.	TX	107	PLANTERSVILLE	1880
RAY, ELIZA	LIBERTY CO.	TX	268	LIBERTY	1880
RAY, ELIZA C.	JOHNSON CO.	TX	238	E. C. 80	1880
RAY, ELIZABETH V.	JOHNSON CO.	TX	284	E. D. 82	1880
RAY, ELLA	HAMILTON CO.	TX	379	E. D. 70	1880
RAY, ELLEN	TRAVIS CO.	TX	220	6 W. AUSTIN	1880
RAY, ELLEN J.	RUSK CO.	TX	134	E. D. 176	1880
RAY, ELLER	JOHNSON CO.	TX	283	E. D. 82	1880
RAY, EMIL	TRINITY CO.	TX	293	E. D. 107	1880
RAY, EMILY	LLANO CO.	TX	519	E. D. 99	1880
RAY, EMMA	COLORADO CO.	TX	318	COLUMBUS	1880
RAY, EMMA	TARRANT CO.	TX	026	FORT WORTH	1880
RAY, EMMA	TARRANT CO.	TX	088	E. D. 92	1880
RAY, EVELENE	WISE CO.	TX	102	E. D. 125	1880
RAY, F.	GOLIAD CO.	TX	317	E. D. 63	1880
RAY, F. J.	HOPKINS CO.	TX	143	E. D. 57	1880
RAY, FERRIBY	HARRISON CO.	TX	497	E. D. 50	1880
RAY, FIELD J. C.	LAMAR CO.	TX	165	E. D. 79	1880
RAY, FLEM	HOPKINS CO.	TX	173	E. D. 59	1880
RAY, FOUNTAIN	ELLIS CO.	TX	381	E. D. 45	1880
RAY, FRANCIS	PANOLA CO.	TX	291	E. D. 66	1880
RAY, FRANK	DALLAS CO.	TX	098	DALLAS	1880
RAY, FRANK	MATAGORDA CO.	TX	039	E. D. 99	1880
RAY, FRANK	SMITH CO.	TX	185	E. D. 97	1880
RAY, FREMAN	PANOLA CO.	TX	264	E. D. 63	1880
RAY, G.	FAYETTE CO.	TX	178	E. D. 61	1880
RAY, G.	TRAVIS CO.	TX	014	E. D. 121	1880
RAY, G. C.	CASS CO.	TX	233	E. D. 16	1880
RAY, G. W.	HOPKINS CO.	TX	143	E. D. 57	1880
RAY, GABRIEL	UPSHUR CO.	TX	499	E. D. 117	1880
RAY, GEORGE	FAYETTE CO.	TX	281	E. D. 165	1880
RAY, GEORGE	GALVESTON CO.	TX	134	7 W. GALVESTON	1880
RAY, GEORGE	HARRISON CO.	TX	330	1 W. MARSHALL	1880
RAY, GEORGE	LAMAR CO.	TX	218	2 W. PARIS	1880
RAY, GEORGE	LIPSCOMB CO.	TX	454	E. D. 199	1880
RAY, GEORGE	TAYLOR CO.	TX	271	E. D. 188	1880
RAY, GEORGE	WISE CO.	TX	089	E. D. 125	1880
RAY, GEORGE G.	JOHNSON CO.	TX	239	E. C. 80	1880
RAY, GEORGE H.	COLLIN CO.	TX	188	E. D. 24	1880
RAY, GEORGE H.	TRAVIS CO.	TX	249	8 W. AUSTIN	1880
RAY, GEORGE H.	WILLIAMSON CO.	TX	482	E. D. 158	1880
RAY, GEORGE R.	BAYLOR CO.	TX	225	E. D. 182	1880
RAY, GEORGE T.	WILLIAMSON CO.	TX	583	E. D. 162	1880
RAY, GEORGE W.	FAYETTE CO.	TX	189	E. D. 61	1880
RAY, GEORGE W.	VANZANDT CO.	TX	019	E. D. 119	1880
RAY, GEORGE W.	WISE CO.	TX	084	E. D. 125	1880
RAY, GILBURT	MARION CO.	TX	404	E. D. 87	1880
RAY, GINSIE	MCLENNEN CO.	TX	041	WACO	1880
RAY, GREEN B.	JOHNSON CO.	TX	243	E. C. 80	1880
RAY, GREENBERRY B.	PARKER CO.	TX	446	E. D. 138	1880
RAY, H.	BRAZOS CO.	TX	289	MILLICAN	1880
RAY, H. R.	RUSK CO.	TX	145	E. D. 176	1880
RAY, HARRIS*	DENTON CO.	TX	053	E. D. 103	1880
RAY, HARRISON	RUSK CO.	TX	079	E. D. 74	1880
RAY, HENRY	BURLESON CO.	TX	036	E. D. 29	1880
RAY, HENRY	FALLS CO.	TX	190	E. D. 38	1880
RAY, HENRY	GRAYSON CO.	TX	134	E. D. 6	1880
RAY, HENRY	HOUSTON CO.	TX	372	E. D. 27	1880
RAY, HENRY	SMITH CO.	TX	302	E. D. 102	1880
RAY, HENRY	UPSHUR CO.	TX	462	E. D. 113	1880
RAY, IKE	BRAZORIA CO.	TX	182	E. D. 19	1880
RAY, IRWIN	WHARTON CO.	TX	389	E. D. 153	1880
RAY, ISAAC	FALLS CO.	TX	196	E. D. 38	1880
RAY, ISAAC	HUNT CO.	TX	562	E. D. 71	1880
RAY, ISAAC	KINNEY CO.	TX	306	FORT CLARK P.O.	1880
RAY, ISAAC J.	HENDERSON CO.	TX	103	E. D. 31	1880
RAY, ISAAM	HOUSTON CO.	TX	398	E. D. 28	1880
RAY, J.	DALLAS CO.	TX	244	E. D. 64	1880
RAY, J. B.	TARRANT CO.	TX	021	FORT WORTH	1880
RAY, J. C.	SABIN CO.	TX	217	E. D. 84	1880
RAY, J. D.	STEPHENS CO.	TX	504	E. D. 172	1880
RAY, J. E.	FAYETTE CO.	TX	177	E. D. 61	1880
RAY, J. J.	FANNIN CO.	TX	387	E. D. 25	1880
RAY, J. J.	UPSHUR CO.	TX	417	E. D. 111	1880
RAY, J. K.	FANNIN CO.	TX	380	E. D. 25	1880
RAY, J. L.	COLLIN CO.	TX	048	E. D. 18	1880
RAY, J. M.	BELL CO.	TX	295	E. D. 1	1880
RAY, J. M.	SMITH CO.	TX	326	E. D. 102	1880
RAY, J. M. J.	ERATH CO.	TX	054	E. D. 151	1880
RAY, J. O.	ELLIS CO.	TX	430	ENNIS	1880
RAY, J. R.	HAMILTON CO.	TX	341	E. D. 69	1880
RAY, J. R.	TRAVIS CO.	TX	025	E. D. 121	1880
RAY, J. S.	ERATH CO.	TX	053	E. D. 151	1880
RAY, J. T.	WISE CO.	TX	222	E. D. 130	1880
RAY, J. Y.	SMITH CO.	TX	141	E. D. 95	1880
RAY, JACKSON	BRAZORIA CO.	TX	156	E. D. 18	1880
RAY, JACOB G.	JOHNSON CO.	TX	307	ALVARADO PCT.	1880
RAY, JAME SL.	WOOD CO.	TX	350	E. D. 127	1880
RAY, JAMES	BRAZORIA CO.	TX	189	E. D. 19	1880
RAY, JAMES	CALDWELL CO.	TX	214	E. D. 28	1880
RAY, JAMES	COOKE CO.	TX	336	E. D. 116	1880
RAY, JAMES	DENTON CO.	TX	196	E. D. 108	1880
RAY, JAMES	STARR CO.	TX	399	RIO GRANDE CITY	1880
RAY, JAMES A.	CORYELL CO.	TX	441	E. D. 25	1880
RAY, JAMES A.	WISE CO.	TX	243	E. D. 131	1880

RAY, JAMES B.	TARRANT CO	TX 160	E. D. 95	1880
RAY, JAMES C.	SAN AUGUST	TX 256	SAN AUGUSTINE	1880
RAY, JAMES F.	DEWITT CO.	TX 373	E. D. 46	1880
RAY, JAMES F.	GOLIAD CO	TX 347	E. D. 65	1880
RAY, JAMES F.	HENDERSON	TX 112	E. D. 31	1880
RAY, JAMES H.	DELTA CO.	TX 489	E. D. 19	1880
RAY, JAMES H.	WOOD CO	TX 374	E. D. 128	1880
RAY, JAMES M.	BAYLOR CO	TX 226	E. D. 182	1880
RAY, JAMES M.	CALDWELL	TX 284	E. D. 30	1880
RAY, JAMES O.	SAN AUGU	TX 255	SAN AUGUSTINE	1880
RAY, JAMES W.	GRAYSON C	TX 083	E. D. 5	1880
RAY, JAMES W.	HOPKINS C	TX 114	E. D. 56	1880
RAY, JAMES W.	UPSHUR CO	TX 454	E. D. 113	1880
RAY, JANE	ANDERSON	TX 008	PALESTINE	1880
RAY, JANE	TRAVIS CO	TX 254	8 W. AUSTIN	1880
RAY, JEFF	HUNT CO.	TX 430	E. D. 64	1880
RAY, JEFF D.	GONZALES	TX 304	E. D. 71	1880
RAY, JENNIE	DALLAS C	TX 086	DALLAS	1880
RAY, JERRY	PARKER C	TX 474	E. D. 140	1880
RAY, JIM	PANOLA CO	TX 297	E. D. 66	1880
RAY, JOE	HILL CO.	TX 366	E. D. 74	1880
RAY, JOE	LAVACA C	TX 400	E. D. 78	1880
RAY, JOE	WOOD CO.	TX 266	E. D. 124	1880
RAY, JOEL	BELL CO	TX 453	E. D. 8	1880
RAY, JOHN	COOKE CO	TX 368	E. D. 118	1880
RAY, JOHN	ELLIS CO	TX 477	E. D. 49	1880
RAY, JOHN	GOLIAD CO	TX 344	GOLIAD	1880
RAY, JOHN	GOLIAD CO	TX 346	E. D. 65	1880
RAY, JOHN	HARRIS CO.	TX 272	E. D. 82	1880
RAY, JOHN	JOHNSON CO	TX 238	E. C. 80	1880
RAY, JOHN	MCLENNON	TX 026	WACO	1880
RAY, JOHN	WILLIAMS	TX 448	E. D. 156	1880
RAY, JOHN	WISE CO.	TX 101	E. D. 125	1880
RAY, JOHN	FANNIN CO	TX 350	E. D. 24	1880
RAY, JOHN	GRAYSON C	TX 286	E. D. 12	1880
RAY, JOHN B.	HOPKINS C	TX 132	E. D. 56	1880
RAY, JOHN C.	PALO PINT	TX 173	E. D. 157	1880
RAY, JOHN C.	ANDERSON	TX 091	ELKHART	1880
RAY, JOHN C.	TRINITY C	TX 293	E. D. 107	1880
RAY, JOHN CHARLES	COOKE CO.	TX 210	E. D. 111	1880
RAY, JOHN F.	WILLIAMSO	TX 578	E. D. 162	1880
RAY, JOHN J.	FREESTONE CO.	TX 458	E. D. 51	1880
RAY, JOHN O.	BELL CO.	TX 304	E. D. 2	1880
RAY, JOHN T.	FANNIN CO	TX 354	E. D. 24	1880
RAY, JOHN W.	KIMBLE CO.	TX 271	E. D. 97	1880
RAY, JOHN W.	HOUSTON CO	TX 372	E. D. 27	1880
RAY, JOHN W.	ANDERSON C	TX 082	E. D. 3	1880
RAY, JOHNSON	GALVESTON	TX 116	6 W. GALVESTON	1880
RAY, JOSEPH	NAVARRO C	TX 351	E. D. 129	1880
RAY, JOSEPH	RUSK CO.	TX 056	E. D. 74	1880
RAY, JOSEPH	JOHNSON C	TX 316	ALVARADO PCT.	1880
RAY, JOSEPH	HUNT CO.	TX 554	E. D. 71	1880
RAY, JOSEPH J.	ROBERTSON	TX 405	E. D. 140	1880
RAY, JOSEPH W.	SMITH CO.	TX 245	E. D. 100	1880
RAY, JOSEPHINE	MCLENNEN	TX 063	WACO	1880
RAY, JOSIE	STARR CO.	TX 442	E. D. 133	1880
RAY, JULIA	SMITH CO.	TX 155	E. D. 96	1880
RAY, JULIA	MCLENNEN	TX 042	WACO	1880
RAY, JULIUS	PALO PINTO CO.	TX 154	E. D. 156	1880
RAY, JULY	DENTON CO.	TX 156	E. D. 106	1880
RAY, JUNIUS M.	BELL CO.	TX 284	E. D. 1	1880
RAY, KATE	RUSK CO.	TX 145	E. D. 176	1880
RAY, L.	WILLIAMSON CO.	TX 536	E. D. 161	1880
RAY, L. A. MRS.	RED RIVER	TX 159	E. D. 98	1880
RAY, L. ANNIE	HARRISON CO.	TX 321	1 W. MARSHALL	1880
RAY, L. C.	CASS CO.	TX 158	E. D. 13	1880
RAY, L. L.	CASS CO.	TX 233	E. D. 16	1880
RAY, L. R.	HARRIS CO.	TX 096	E. D. 75	1880
RAY, L. V.	PARKER CO.	TX 397	E. D. 136	1880
RAY, LAMON	UPSHUR CO.	TX 461	E. D. 113	1880
RAY, LEE	DELTA CO.	TX 529	E. D. 21	1880
RAY, LENARD	HENDERSON	TX 128	E. D. 31	1880
RAY, LEOLA	PECOS CO.	TX 500	E. D. 119	1880
RAY, LEONARD	HARRIS CO.	TX 266	E. D. 82	1880
RAY, LEONIDAS	ROBERTSON CO.	TX 565	E. D. 147	1880
RAY, LESSIE	FAYETTE CO.	TX 280	E. D. 165	1880
RAY, LEWIS	KENDALL CO.	TX 222	CURRYS CREEK	1880
RAY, LIZAH	KINNEY CO.	TX 306	FORT CLARK P.O.	1880
RAY, LIZZIE	RAINS CO.	TX 125	E. D. 97	1880
RAY, LIZZIE	KAUFMAN CO.	TX 106	E. D. 37	1880
RAY, LIZZIE	TARRANT CO.	TX 053	FORT WORTH	1880
RAY, LOTTIE	FAYETTE	TX 220	E. D. 163	1880
RAY, LOTTIE	JASPER CO.	TX 109	E. D. 36	1880
RAY, LOUIS	JASPER CO.	TX 151	E. D. 38	1880
RAY, LOUISA	JEFFERSON CO.	TX 173	BEAUMONT	1880
RAY, LOUISA	GRAYSON CO.	TX 226	E. D. 9	1880
RAY, LOUISA	WHEELER CO.	TX 095	FORT ELLIOTT	1880
RAY, LUCINDA	NAVARRO CO.	TX 347	E. D. 129	1880
RAY, LUCINDA	TRAVIS CO.	TX 225	6 W. AUSTIN	1880
RAY, LUCIUS	FAYETTE CO.	TX 189	E. D. 61	1880
RAY, LUCY	ROBERTSON CO.	TX 520	E. D. 145	1880
RAY, LUCY SARAH	FREESTONE CO.	TX 484	E. D. 51	1880
RAY, LYDIA	WISE CO.	TX 222	E. D. 130	1880
RAY, M.	CASS CO.	TX 158	E. D. 13	1880
RAY, M. A.	LEON CO.	TX 171	E. D. 88	1880
RAY, M. B.	LEON CO.	TX 176	E. D. 88	1880
RAY, M. B.	BELL CO.	TX 358	E. D. 4	1880
RAY, M. D.	CASS CO.	TX 159	E. D. 13	1880
RAY, M. S.	BEXAR CO.	TX 009	SAN ANTONIO	1880
RAY, M. S.	VANZANDT CO.	TX 025	E. D. 119	1880
RAY, MAGGIE	FALLS CO.	TX 190	E. D. 38	1880
RAY, MAHALEY	LIBERTY CO.	TX 268	LIBERTY	1880
RAY, MAJOR	COMANCHE CO.	TX 116	E. D. 31	1880
RAY, MANOCH	GALVESTON CO.	TX 232	E. D. 74	1880
RAY, MANUEL	GALVESTON CO.	TX 232	E. D. 74	1880
RAY, MARGARET	RUSK CO.	TX 079	E. D. 74	1880
RAY, MARGARET	JASPER CO.	TX 151	E. D. 38	1880
RAY, MARION	LIMESTONE CO.	TX 315	KOSSE	1880
RAY, MARTHA	WOOD CO.	TX 303	E. D. 125	1880
RAY, MARTHA	WILLIAMSON CO.	TX 584	E. D. 162	1880
RAY, MARTHA C.	COLEMAN CO.	TX 524	E. D. 42	1880
RAY, MARTHEY	ANDERSON CO.	TX 008	PALESTINE	1880
RAY, MARTIN L.	BRAZORIA CO.	TX 195	E. D. 20	1880
RAY, MARY	LAVACA CO.	TX 447	E. D. 80	1880
RAY, MARY	TRAVIS CO.	TX 002	E. D. 121	1880
RAY, MARY	WISE CO.	TX 101	E. D. 125	1880
RAY, MARY	WOOD CO.	TX 319	E. D. 126	1880
RAY, MARY	BASTROP CO.	TX 083	E. D. 10	1880
RAY, MARY	FORT BEND CO.	TX 315	E. D. 45	1880
RAY, MARY F.	MCLENNEN CO.	TX 089	E. D. 106	1880
RAY, MARY JANE	POLK CO.	TX 074	E. D. 71	1880
RAY, MAT	SMITH CO.	TX 341	E. D. 111	1880
RAY, MATHEW	BELL CO.	TX 358	E. D. 4	1880
RAY, MATTIE	MARION CO.	TX 435	E. D. 89	1880
RAY, MCCLENDON	UPSHUR CO.	TX 450	E. D. 113	1880
RAY, MILLIE	UPSHUR CO.	TX 499	E. D. 117	1880
RAY, MINERVA B.	WHARTON CO.	TX 388	E. D. 153	1880
RAY, MONEA J.	KAUFMAN CO.	TX 128	E. D. 39	1880
RAY, MOSE	TRAVIS CO.	TX 002	E. D. 121	1880
RAY, NANCY	JOHNSON CO.	TX 247	E. D. 80	1880
RAY, NANCY	MANARD CO.	TX 126	FT. MCKAVETT	1880
RAY, NANCY A. T.	DENTON CO.	TX 058	E. D. 103	1880
RAY, NASH				
RAY, NELSON				

RAY, NELSON	UPSHUR CO.	TX 448	E. D. 113	1880
RAY, NEWTON	GREGG CO.	TX 472	E. D. 38	1880
RAY, NEWTON	HENDERSON CO.	TX 128	E. D. 31	1880
RAY, NOAH	FAYETTE CO.	TX 113	E. D. 59	1880
RAY, NOAH F.	RUSK CO.	TX 020	E. D. 73	1880
RAY, NORA B.	HARRISON CO.	TX 532	E. D. 51	1880
RAY, P. C.	DENTON CO.	TX 140	E. D. 106	1880
RAY, PERRY	SMITH CO.	TX 141	E. D. 95	1880
RAY, PETER	CORYELL CO.	TX 493	E. D. 27	1880
RAY, PETER A.	KAUFMAN CO.	TX 046	E. D. 34	1880
RAY, PPICILLA	ROBERTSON CO.	TX 460	E. D. 142	1880
RAY, R. F.	JOHNSON CO.	TX 300	E. D. 83	1880
RAY, R. H.	BRAZOS CO.	TX 297	MILLICAN	1880
RAY, R. P.	BELL CO.	TX 362	E. D. 4	1880
RAY, R. S.	MCMULLEN CO.	TX 292	E. D. 110	1880
RAY, REBECCA	AUSTIN CO.	TX 410	WELCOME	1880
RAY, REBECCA	JASPER CO.	TX 151	E. D. 38	1880
RAY, REBECCA	TARRANT CO.	TX 022	FORT WORTH	1880
RAY, REBECCA	UPSHUR CO.	TX 455	E. D. 113	1880
RAY, RENE	ERATH CO.	TX 023	E. D. 149	1880
RAY, REUBEN	TARRANT CO.	TX 249	E. D. 203	1880
RAY, REUBEN P.	HARRISON CO.	TX 531	E. D. 51	1880
RAY, REUBIN	TYLER CO.	TX 369	E. D. 104	1880
RAY, RICHARD	COLLIN CO.	TX 100	E. D. 20	1880
RAY, RICHARD	DENTON CO.	TX 149	E. D. 106	1880
RAY, RICHARD P.	BURNET CO.	TX 124	E. D. 35	1880
RAY, ROB	SMITH CO.	TX 185	E. D. 97	1880
RAY, ROBBERT	PALO PINTO CO.	TX 176	E. D. 157	1880
RAY, ROBERT	AUSTIN CO.	TX 462	E. D. 7	1880
RAY, ROBERT	COOKE CO.	TX 253	E. D. 113	1880
RAY, ROBERT	COOKE CO.	TX 350	E. D. 117	1880
RAY, ROBERT	HARRISON CO.	TX 359	3 W. MARSHALL	1880
RAY, ROBERT	MCLENNEN CO.	TX 085	E. D. 106	1880
RAY, ROBERT	MCLENNEN CO.	TX 085	E. D. 106	1880
RAY, ROBERT	MILAM CO.	TX 170	E. D. 101	1880
RAY, ROBERT	PALO PINTO CO.	TX 154	E. D. 156	1880
RAY, ROBERT	ERATH CO.	TX 066	E. D. 151	1880
RAY, ROBERT A.	TARRANT CO.	TX 104	E. D. 93	1880
RAY, ROBERT H.	LIBERTY CO.	TX 268	LIBERTY	1880
RAY, ROLLY	DALLAS CO.	TX 073	DALLAS	1880
RAY, RON	BASTROP CO.	TX 073	E. D. 9	1880
RAY, ROSY	NACOGDOCHES CO.	TX 235	E. D. 50	1880
RAY, RUBIN	TRINITY CO.	TX 320	E. D. 108 & 109	1880
RAY, RUFUS J.	DEWITT CO.	TX 373	E. D. 46	1880
RAY, S. C.	FANNIN CO.	TX 433	E. D. 26	1880
RAY, S. J.	BELL CO.	TX 261	BELTON	1880
RAY, S. M.	BELL CO.	TX 358	E. D. 4	1880
RAY, S. M.	CASS CO.	TX 169	E. D. 13	1880
RAY, S. V. W.	GRAYSON CO.	TX 079	E. D. 4	1880
RAY, SALLIE	UPSHUR CO.	TX 459	E. D. 113	1880
RAY, SAM	SAN SABA CO.	TX 424	E. D. 114	1880
RAY, SAMUEL	ANDERSON CO.	TX 200	E. D. 7	1880
RAY, SANDY	BASTROP CO.	TX 145	E. D. 12	1880
RAY, SANDY	COMANCHE CO.	TX 063	E. D. 28	1880
RAY, SARAH	GRAYSON CO.	TX 114	E. D. 6	1880
RAY, SARAH	MCLENNEN CO.	TX 053	WACO	1880
RAY, SARAH	NACOGDOCHES CO.	TX 235	E. D. 50	1880
RAY, SARAH	TARRANT CO.	TX 237	E. D. 99	1880
RAY, SARAH	TARRANT CO.	TX 105	E. D. 93	1880
RAY, SARAH A.	DELTA CO.	TX 526	E. D. 21	1880
RAY, SARAH C.	DELTA CO.	TX 529	E. D. 21	1880
RAY, SARAH E.	FRIO CO.	TX 616	E. D. 59	1880
RAY, SARAH E.	GREGG CO.	TX 483	E. D. 39	1880
RAY, SILLEN	MARION CO.	TX 399	E. D. 86	1880
RAY, SILVA	COOKE CO.	TX 333	E. D. 116	1880
RAY, SIMON	BRAZORIA CO.	TX 194	E. D. 20	1880
RAY, STEPHEN	JOHNSON CO.	TX 319	ALVARADO PCT.	1880
RAY, STEPHEN	JOHNSON CO.	TX 284	E. D. 82	1880
RAY, STEPHEN F.	KERR CO.	TX 253	E. D. 90	1880
RAY, STEPHEN G.	WISE CO.	TX 095	E. D. 125	1880
RAY, STONEWALL, RAY	DALLAS CO.	TX 025	1 W. DALLAS	1880
RAY, T. L.	MONTGOMERY CO.	TX 058	E. D. 123	1880
RAY, T. W.	GRAYSON CO.	TX 095	E. D. 5	1880
RAY, THEODORE	BEXAR CO.	TX 295	E. D. 21	1880
RAY, THOMAS	DE WITT CO.	TX 424	E. D. 48	1880
RAY, THOMAS	NAVARRO CO.	TX 430	E. D. 135	1880
RAY, THOMAS	SMITH CO.	TX 253	E. D. 100	1880
RAY, THOMAS	WALLER CO.	TX 411	E. D. 159	1880
RAY, THOMAS	PALO PINTO CO.	TX 164	E. D. 157	1880
RAY, THOMAS C.	BELL CO.	TX 464	E. D. 8	1880
RAY, THOMAS J.	HUNT CO.	TX 583	E. D. 72	1880
RAY, THOMAS J.	UPSHUR CO.	TX 499	E. D. 117	1880
RAY, THOMAS J.	GALVESTON CO.	TX 149	8 W. GALVESTON	1880
RAY, THOMS F.	WILLIAMSON CO.	TX 578	E. D. 162	1880
RAY, TISUE R.*	BRAZOS CO.	TX 241	E. D. 2 OR 16	1880
RAY, TONY	JONES CO.	TX 399	E. D. 187	1880
RAY, TROY	DENTON CO.	TX 156	E. D. 106	1880
RAY, TRY	MILAM CO.	TX 195	E. D. 101	1880
RAY, VAUGEN	GONZALES CO.	TX 432	E. D. 69	1880
RAY, VERA	COLORADO CO.	TX 395	E. D. 50	1880
RAY, VIOLA	KINNEY CO.	TX 334	E. D. 95	1880
RAY, W.	DALLAS CO.	TX 072	DALLAS	1880
RAY, W. A.	CASS CO.	TX 174	E. D. 13	1880
RAY, W. B.	SMITH CO.	TX 279	E. D. 101	1880
RAY, W. C.	BELL CO.	TX 362	E. D. 4	1880
RAY, W. D.	RUSK CO.	TX 134	E. D. 176	1880
RAY, W. D.	SMITH CO.	TX 187	E. D. 97	1880
RAY, W. E.	CASS CO.	TX 071	E. D. 10	1880
RAY, W. G.	COOKE CO.	TX 204	E. D. 111	1880
RAY, W. H.	LAVACA CO.	TX 404	E. D. 78	1880
RAY, W. H.	MONTAGUE CO.	TX 378	ST. JOE	1880
RAY, W. H.	UPSHUR CO.	TX 417	E. D. 111	1880
RAY, W. H.	WHEELER CO.	TX 098	FORT ELLIOTT	1880
RAY, W. H.	TAYLOR CO.	TX 274	E. D. 188	1880
RAY, W. K.	COOKE CO.	TX 264	E. D. 113	1880
RAY, W. M.	WILLIAMSON CO.	TX 448	E. D. 156	1880
RAY, W. T.	CASS CO.	TX 135	E. D. 12	1880
RAY, WADE H.	GRIMES CO.	TX 201	E. D. 84	1880
RAY, WAHALEY	KAUFMAN CO.	TX 087	E. D. 36	1880
RAY, WALTER	COOKE CO.	TX 230	E. D. 112	1880
RAY, WALTER R.	BRAZORIA CO.	TX 199	E. D. 20	1880
RAY, WASHINGTON	STONEWALL CO.	TX 239	HITTSON HDQ. RANCH	1880
RAY, WASHINGTON	FORT BEND CO.	TX 380	E. D. 49	1880
RAY, WILEY	BASTROP CO.	TX 185	E. D. 14	1880
RAY, WILLIAM	BLANCO CO.	TX 331	E. D. 24	1880
RAY, WILLIAM	COOKE CO.	TX 366	E. D. 118	1880
RAY, WILLIAM	DALLAS CO.	TX 182	E. D. 61	1880
RAY, WILLIAM	DENTON CO.	TX 188	E. D. 108	1880
RAY, WILLIAM	DENTON CO.	TX 196	E. D. 108	1880
RAY, WILLIAM	FAYETTE CO.	TX 177	E. D. 61	1880
RAY, WILLIAM	GREGG CO.	TX 471	E. D. 38	1880
RAY, WILLIAM	HARRIS CO.	TX 189	E. D. 78	1880
RAY, WILLIAM	HUNT CO.	TX 554	E. D. 71	1880
RAY, WILLIAM	KAUFMAN CO.	TX 059	E. D. 34	1880
RAY, WILLIAM	MILAN CO.	TX 309	E. D. 105	1880
RAY, WILLIAM	MILAN CO.	TX 345	E. D. 106	1880
RAY, WILLIAM	ROBERTSON CO.	TX 405	E. D. 140	1880
RAY, WILLIAM	RUSK CO.	TX 113	E. D. 75	1880
RAY, WILLIAM	UPSHUR CO.	TX 415	E. D. 111	1880
RAY, WILLIAM	WASHINGTON CO.	TX 152	4 W. BRENHAM	1880
RAY, WILLIAM	DELTA CO.	TX 489	E. D. 19	1880
RAY, WILLIAM B.	JOHNSON CO.	TX 308	ALVARADO PCT.	1880
RAY, WILLIAM C.				

RAY, WILLIAM E.	JOHNSON CO.	TX 235	E. C. 80	1880
RAY, WILLIAM G.	WISE CO.	TX 183	E. D. 128	1880
RAY, WILLIAM J.	CORYELL CO.	TX 465	E. D. 25	1880
RAY, WILLIAM M.	DELTA CO.	TX 473	E. D. 18	1880
RAY, WILLIAM M.	HOPKINS CO.	TX 089	E. D. 55	1880
RAY, WILLIAM N.	TARRANT CO.	TX 249	E. D. 203	1880
RAY, WILLIAM P.	BURNET CO.	TX 124	E. D. 35	1880
RAY, WILLIAM R.	KERR CO.	TX 257	E. D. 91	1880
RAY, WILLIAM R.	SMITH CO.	TX 164	E. D. 96	1880
RAY, WILLIE	LAMAR CO.	TX 214	2 W. PARIS	1880
RAY, WILLIS	HENDERSON CO.	TX 118	E. D. 31	1880
RAY, WILLIS	HOUSTON CO.	TX 372	E. D. 27	1880
RAY, WORTH	COLLIN CO.	TX 244	E. D. 27	1880
RAY, Y. G.	WISE CO.	TX 121	E. D. 126	1880
RAY, Y. T.	MCLENNEN CO.	TX 251	E. D. 119	1880
RAY, YORK	MADISON CO.	TX 322	E. D. 99	1880
RAYBEOLS, MARY*	BRAZOS CO.	TX 321	E. D. 21	1880
RAYBORN, DELIA	GREGG CO.	TX 414	E. D. 35	1880
RAYBORN, RICHARD	SHELBY CO.	TX 014	E. D. 87	1880
RAYBORN, THOMAS	SHELBY CO.	TX 014	E. D. 87	1880
RAYBROUGH, A.	ERATH CO.	TX 018	E. D. 149	1880
RAYBUN, R. M. J.	DENTON CO.	TX 137	E. D. 106	1880
RAYBURN, ALEX D.	LUBBOCK CO.	TX 542	E. D. 107	1880
RAYBURN, ANDREW C.	MCLENNEN CO.	TX 144	E. D. 110	1880
RAYBURN, GREEN	KAUFMAN CO.	TX 194	E. D. #2	1880
RAYBURN, H.	MCLENNAN CO.	TX 185	E. D. 112	1880
RAYBURN, HENRY JR.	MCLENNEN CO.	TX 143	E. D. 110	1880
RAYBURN, MILTON	KAUFMAN CO.	TX 171	E. D. 41	1880
RAYBURN, RACHEL A.	MCLENNEN CO.	TX 144	E. D. 110	1880
RAYBURN, ROBERT	MADISON CO.	TX 319	E. D. 99	1880
RAYBURN, WILLIAM	RED RIVER CO.	TX 259	E. D. 102	1880
RAYBURN, WILLIAM F.	RED RIVER CO.	TX 260	E. D. 102	1880
RAYBURNE, M. A.	HOOD CO.	TX 066	E. D. 145	1880
RAYCRAFT, JAMES	WASHINGTON CO.	TX 100	E. D. 143	1880
RAYDO, AUG.*	GALVESTON CO.	TX 183	10 W. GALVESTON	1880
RAYDON, ANN*	FANNIN CO.	TX 339	E. D. 23	1880
RAYE, DICK	GALVESTON CO.	TX 189	10 W. GALVESTON	1880
RAYE, FILOMENO	NUECES CO.	TX 020	CORPUS CHRISTI	1880
RAYE, SAMUEL	LAMAR CO.	TX 177	E. D. 79	1880
RAYELEY, GEORGE	KIMBLE CO.	TX 275	E. D. 97	1880
RAYES, ALVINO	HAYS CO.	TX 053	E. D. 76	1880
RAYES, CARDIME	HAYS CO.	TX 042	E. D. 76	1880
RAYES, CRSANTIO	HAYS CO.	TX 045	E. D. 76	1880
RAYES, ELCARIO	HAYS CO.	TX 052	E. D. 76	1880
RAYES, FRANCISCO	STARR CO.	TX 419	E. D. 132	1880
RAYES, J. ANGLE	STARR CO.	TX 420	E. D. 132	1880
RAYES, JUAN	CAMERON CO.	TX 489	E. D. 35	1880
RAYES, MALANO	ATASCOSA CO.	TX 307	E. D. 4	1880
RAYES, NEWTON	LAMAR CO.	TX 281	E. D. 131	1880
RAYES, ZEFERINO	STARR CO.	TX 420	E. D. 132	1880
RAYES, ZOJINO	HAYS CO.	TX 052	E. D. 76	1880
RAYFIELD, ANDREW	LAMAR CO.	TX 200	E. D. 20	1880
RAYFIELD, NATHAN	KERR CO.	TX 250	E. D. 90	1880
RAYFORD, ARTHUR	RUSK CO.	TX 065	E. D. 74	1880
RAYFORD, EMANUEL	BOSQUE CO.	TX 463	E. D. 14	1880
RAYFORD, FRANK	HILL CO.	TX 411	E. D. 77	1880
RAYFORD, GEORGE	HILL CO.	TX 417	E. D. 77	1880
RAYFORD, J.	HARRIS CO.	TX 207	E. D. 79	1880
RAYFORD, LEITHY	GRIMES CO.	TX 007	NAVASOTA	1880
RAYFORD, ROBERT	MILAM CO.	TX 190	E. D. 101	1880
RAYFORD, W. J.	MONTGOMERY CO.	TX 100	E. D. 124	1880
RAYFORT, ISEA	LAMAR CO.	TX 216	2 W. PARIS	1880
RAYFOTT, JENNY	BASTROP CO.	TX 072	E. D. 9	1880
RAYHAND, HENRY*	VICTORIA CO.	TX 144	VICTORIA	1880
RAYHERR, JOHN P.	CASS CO.	TX 067	E. D. 10	1880
RAYLAND, DICK	PANOLA CO.	TX 247	E. D. 62	1880
RAYLAND, GEORGE	WOOD CO.	TX 283	E. D. 125	1880
RAYLAND, JEFFERSON	VICTORIA CO.	TX 158	VICTORIA	1880
RAYLAND, MARGARET	VICTORIA CO.	TX 155	VICTORIA	1880
RAYLAND, STEVE	MCLENNEN CO.	TX 089	E. D. 106	1880
RAYLAND, T. J.	UPSHUR CO.	TX 409	E. D. 111	1880
RAYLAND, W.	UPSHUR CO.	TX 408	E. D. 111	1880
RAYLANT, H. J.	WISE CO.	TX 088	E. D. 125	1880
RAYLE, MARTHA	HILL CO.	TX 384	E. D. 75	1880
RAYLE, THOMAS	HILL CO.	TX 383	E. D. 75	1880
RAYLEN, M.	RED RIVER CO.	TX 166	E. D. 98	1880
RAYLES, LIZZIE	BROWN CO.	TX 414	E. D. 25	1880
RAYLFORD, MARY	BURLESON CO.	TX 008	E. D. 33	1880
RAYLIN, JOHN	GRIMES CO.	TX 180	PRAIRIE PLAINS PCT.	1880
RAYLIN, SOFRONY	GRIMES CO.	TX 117	PLANTERSVILLE	1880
RAYLOR, JOHN L.	MORRIS CO.	TX 156	E. D. 96	1880
RAYLS, JOSEPH	WISE CO.	TX 133	E. D. 126	1880
RAYMAN, SARAH	BARRIS CO.	TX 233	E. D. 80	1880
RAYMER, ANDREW D.	BOSQUE CO.	TX 475	E. D. 14	1880
RAYMON, LAFAYETTE*	ANGELINA CO.	TX 223	E. D. 8	1880
RAYMON, SUSEN	FALLS CO.	TX 286	E. D. 43	1880
RAYMOND, A.	WEBB CO.	TX 324	LAREDO	1880
RAYMOND, ALICE F.	DENTON CO.	TX 050	E. D. 103	1880
RAYMOND, ANNA	GALVESTON CO.	TX 216	12 W. GALVESTON	1880
RAYMOND, B.	GRAYSON CO.	TX 311	E. D. 12	1880
RAYMOND, C.	GRAYSON CO.	TX 391	E. D. 16	1880
RAYMOND, CHARLES P.	TRAVIS CO.	TX 224	6 W. AUSTIN	1880
RAYMOND, EDWARD	CAMERON CO.	TX 490	E. D. 35	1880
RAYMOND, EUGINE*	DENTON CO.	TX 050	E. D. 103	1880
RAYMOND, F. N.	CLAY CO.	TX 500	E. D. 164	1880
RAYMOND, FRANK	COLORADO CO.	TX 438	FREELSBURG	1880
RAYMOND, FRANK	GALVESTON CO.	TX 121	6 W. GALVESTON	1880
RAYMOND, G. C.	CAMERON CO.	TX 372	BROWNSVILLE	1880
RAYMOND, GERTRUDE	MATAGORDA CO.	TX 019	MATAGORDA	1880
RAYMOND, HENRY	COMAL CO.	TX 007	NEW BRAUNFELS	1880
RAYMOND, I. J.	RED RIVER CO.	TX 278	E. D. 102	1880
RAYMOND, ISAAC	HARRISON CO.	TX 393	E. D. 45	1880
RAYMOND, J. C.	TRAVIS CO.	TX 183	1 W. AUSTIN	1880
RAYMOND, J. M.*	CHAMBERS CO.	TX 276	E. D. 21	1880
RAYMOND, JAMES	TRAVIS CO.	TX 192	2 W. AUSTIN	1880
RAYMOND, JESSE	CALHOUN CO.	TX 305	INDIANOLA	1880
RAYMOND, JOE	MADISON CO.	TX 337	E. D. 100	1880
RAYMOND, JOHN	KAUFMAN CO.	TX 200	LAWRENCE PCT	1880
RAYMOND, LOU	MCLENNEN CO.	TX 056	WACO	1880
RAYMOND, LOUISA	MADISON CO.	TX 338	E. D. 100	1880
RAYMOND, LUCINDA	TRAVIS CO.	TX 224	6 W. AUSTIN	1880
RAYMOND, LUCIUS	GALVESTON CO.	TX 155	8 W. GALVESTON	1880
RAYMOND, POLLY	HARRIS CO.	TX 151	E. D. 76	1880
RAYMOND, ROSE*	WHARTON CO.	TX 411	E. D. 155	1880
RAYMOND, SAMUEL	KAUFMAN CO.	TX 181	E. D. 42	1880
RAYMOND, W. M.	DELTA CO.	TX 486	E. D. 19	1880
RAYMORI, BENJAMIN	WASHINGTON CO.	TX 132	E. D. 145	1880
RAYN, WILLIAM	WOOD CO.	TX 288	E. D. 125	1880
RAYNA, FLORENCIO	STARR CO.	TX 417	E. D. 132	1880
RAYNE, J. WILLIAM	GONZALES CO.	TX 410	E. D. 68	1880
RAYNER, BEN	COLORADO CO.	TX 388	E. D. 50	1880
RAYNER, CARL	COMAL CO.	TX 010	NEW BRAUNFELS	1880
RAYNER, GASTON	GILLESPIE CO.	TX 307	E. D. 154	1880
RAYNES, J. B.	ROBERTSON CO.	TX 365	CALVERT	1880
RAYNIE, JEFF	JOHNSON CO.	TX 300	E. D. 83	1880
RAYNOLDS, ALEXANDER	GALVESTON CO.	TX 216	12 W. GALVESTON	1880
RAYNOLDS, C.	PARKER CO.	TX 328	WEATHERFORD	1880
RAYNOLDS, EDMUND P.	HAYS CO.	TX 029	SAN MARCOS	1880
RAYNOLDS, ELIZA	TYLER CO.	TX 376	E. D. 104	1880
RAYNOLDS, GEORGE H.	NUECES CO.	TX 076	E. D. 118	1880
RAYNOLDS, MAVISE E.**	MADISON CO.	TX 324	E. D. 99	1880
RAYNOLDS, RIAS	TYLER CO.	TX 363	E. D. 104	1880
RAYNOLDS, S. J.	ELLIS CO.	TX 526	E. D. 51	18[illegible]
RAYNOR, JAMES	COLORADO CO.	TX 371	E. D. 49	18[illegible]
RAYNOR, WILLIAM	GALVESTON CO.	TX 082	5 W. GALVESTON	18[illegible]
RAYNS, VICTORIANO	HIDALGO CO.	TX 256	E. D. 81	18[illegible]
RAYON, JAMES N.	GRAYSON CO.	TX 316	E. D. 13	18[illegible]
RAYON, K.	DALLAS CO.	TX 022	1 W. DALLAS	18[illegible]
RAYS, ABNER	WOOD CO.	TX 340	E. D. 127	18[illegible]
RAYS, ENOFRE	WEBB CO.	TX 313	LAREDO	18[illegible]
RAYS, FRANCISCO	PRESIDIO CO.	TX 087	FORT DAVIS	18[illegible]
RAYS, J. M.	TARRANT CO.	TX 194	E. D. 97	18[illegible]
RAYS, JOHN C.	KAUFMAN CO.	TX 059	E. D. 34	18[illegible]
RAYS, MARGARET	WEBB CO.	TX 313	LAREDO	18[illegible]
RAYS, PEDRO	PRESIDIO CO.	TX 084	FORT DAVIS	18[illegible]
RAYS, R. G.	PARKER CO.	TX 331	WEATHERFORD	18[illegible]
RAYSDALE, E. M.	HAMILTON CO.	TX 362	E. D. 69	18[illegible]
RAYSLON, NICHOLAS	HARRISON CO.	TX 431	E. D. 46	18[illegible]
RAYSON, PAUL M.	WASHINGTON CO.	TX 077	E. D. 142	18[illegible]
RAYSON, PETER H.	WASHINGTON CO.	TX 076	E. D. 142	18[illegible]
RAYSTER, THOMAS -XED OUT-	JACKSON CO.	TX 081	E. D. 82	18[illegible]
RAYSTON, LOM	FAYETTE CO.	TX 009	LA RANGE	18[illegible]
RAYSTON, TONY*	BASTROP CO.	TX 048	E. D. 8	18[illegible]
RAYTON, T.	BRAZOS CO.	TX 299	MILLICAN	18[illegible]
RAZ, MINA -X'D OUT-	DELTA CO.	TX 488	E. D. 19	18[illegible]
RAZA, LUIS	BEXAR CO.	TX 272	E. D. 20	18[illegible]
RAZEL, JAMES J.	LAMASAS CO.	TX 314	E. D. 87	18[illegible]
RAZENE, GEORGE	WALKER CO.	TX 282	E. D. 153	18[illegible]
RAZEREN, DELAND	PARKER CO.	TX 431	E. D. 137	18[illegible]
RAZILL, AUGUST	HARRIS CO.	TX 230	E. D. 80	18[illegible]
RAZINE, THEODORE	BEXAR CO.	TX 177	SAN ANTONIO	18[illegible]
RAZMAN, CALL	FORT BEND CO.	TX 389	E. D. 50	18[illegible]
RBOOKS, J. M.	GRAYSON CO.	TX 358	E. D. 14	18[illegible]
RBSIDO, H.	GRAYSON CO.	TX 359	E. D. 14	18[illegible]
RCHARDSON, ED.	CALDWELL CO.	TX 189	E. D. 27	18[illegible]
RCHER, THOMAS H.	KARNES CO.	TX 002	HELENA	18[illegible]
RCINA, TOMAI	HIDALGO CO.	TX 211	E. D. 80	18[illegible]
RE, JAMES	NAVARRO CO.	TX 306	E. D. 127	18[illegible]
REA, ALFERD F.	GRIMES CO.	TX 183	PRAIRIE PLAINS PCT.	18[illegible]
REA, DAN	FORT BEND CO.	TX 390	E. D. 50	18[illegible]
REA, DAVID N.	DENTON CO.	TX 054	E. D. 103	18[illegible]
REA, E.	EL PASO CO.	TX 573	YSLETA	18[illegible]
REA, E. K.	TARRANT CO.	TX 006	FORT WORTH	18[illegible]
REA, ELIZABETH	JOHNSON CO.	TX 383	E. D. 87	18[illegible]
REA, EUGENE	HARRIS CO.	TX 046	E. D. 73	18[illegible]
REA, FRANK	HENDERSON CO.	TX 107	E. D. 31	18[illegible]
REA, GEORGE W.	HENDERSON CO.	TX 119	E. D. 31	18[illegible]
REA, HUGH	REFUGIO CO.	TX 338	E. D. 127	18[illegible]
REA, J. D.*	VANZANDT CO.	TX 052	E. D. 121	18[illegible]
REA, JAMES	JOHNSON CO.	TX 383	E. D. 87	18[illegible]
REA, JOHN	CASS CO.	TX 129	E. D. 12	18[illegible]
REA, JOHN D.	KAUFMAN CO.	TX 089	E. D. 36	18[illegible]
REA, MAGGIE	GALVESTON CO.	TX 069	4 W. GALVESTON	18[illegible]
REA, MARY	MCLENNEN CO.	TX 061	WACO	18[illegible]
REA, PAMELA	GALVESTON CO.	TX 134	7 W. GALVESTON	18[illegible]
REA, RALEIGH	NEWTON CO.	TX 561	E. D. 56	18[illegible]
REA, S. W.	BELL CO.	TX 368	E. D. 4	18[illegible]
REA, S. W. T.	BELL CO.	TX 368	E. D. 4	18[illegible]
REA, SARAH	NAVARRO CO.	TX 465	E. D. 136	18[illegible]
REA, THOMAS	NEWTON CO.	TX 560	E. D. 56	18[illegible]
REA, W. M.	TARRANT CO.	TX 004	FORT WORTH	18[illegible]
REABES, J. D.	MCLENNAN CO.	TX 227	E. D. 117	18[illegible]
REACE, DOCK	MADISON CO.	TX 323	E. D. 99	18[illegible]
REACE, JOHN W.	LAMAR CO.	TX 284	E. D. 131	18[illegible]
REACE, SAMUEL	LAMAR CO.	TX 097	E. D. 76	18[illegible]
REACEL, ROB	BASTROP CO.	TX 058	E. D. 9	18[illegible]
REACH, EDGAR	RUSK CO.	TX 114	E. D. 75	18[illegible]
REACH, RAFEN	COOKE CO.	TX 343	MARYSVILLE	18[illegible]
REACH, S. E.	CHEROKEE CO.	TX 403	E. D. 15	18[illegible]
REACH, THOMAS	PRESIDIO CO.	TX 090	FORT DAVIS	18[illegible]
READ, ABBY	FALLS CO.	TX 252	E. D. 41	18[illegible]
READ, ALDORA	MADISON CO.	TX 324	E. D. 99	18[illegible]
READ, ALEX	BELL CO.	TX 439	E. D. 7	18[illegible]
READ, ALEXANDER	LEON CO.	TX 138	E. D. 87	18[illegible]
READ, ANDERSON	AUSTIN CO.	TX 481	E. D. 168	18[illegible]
READ, ANDREW	JACK CO.	TX 039	E. D. 160	18[illegible]
READ, BECKEY	WASHINGTON CO.	TX 147	4 W. BRENHAM	18[illegible]
READ, BELLE	VANZANDT CO.	TX 013	E. D. 119	18[illegible]
READ, BENJAMIN F.	WOOD CO.	TX 286	E. D. 125	18[illegible]
READ, BEVERLY	MARION CO.	TX 451	2 W. JEFFERSON	18[illegible]
READ, C. A.	SMITH CO.	TX 332	E. D. 111	18[illegible]
READ, CAB	LIMESTONE CO.	TX 329	KOSSE	18[illegible]
READ, CARALINE	LAMAR CO.	TX 170	E. D. 79	18[illegible]
READ, CATHERINE	MCLENNEN CO.	TX 079	E. D. 106	18[illegible]
READ, CEALEY	MARION CO.	TX 397	E. D. 86	18[illegible]
READ, CHRISTOPHER	UPSHUR CO.	TX 504	E. D. 117	18[illegible]
READ, DAVID	LAMAR CO.	TX 092	E. D. 76	18[illegible]
READ, DENIS	WILLIAMSON CO.	TX 575	E. D. 162	18[illegible]
READ, DICK	FREESTONE CO.	TX 491	E. D. 52	18[illegible]
READ, E.	DALLAS CO.	TX 167	E. D. 60	18[illegible]
READ, E. E.	NAVARRO CO.	TX 397	E. D. 132	18[illegible]
READ, EDA	DE WITT CO.	TX 417	E. D. 47	18[illegible]
READ, EVA	WISE CO.	TX 169	E. D. 128	18[illegible]
READ, F. B.	COLLIN CO.	TX 110	E. D. 21	18[illegible]
READ, F. J.	FALLS CO.	TX 133	E. D. 36	18[illegible]
READ, F. M.	ELLIS CO.	TX 394	E. D. 46	18[illegible]
READ, FRANK	LAMAR CO.	TX 068	E. D. 75	18[illegible]
READ, FRED N.	NAVARRO CO.	TX 495	CORCICANA	18[illegible]
READ, G. H. H.	GONZALES CO.	TX 411	E. D. 68	18[illegible]
READ, GEORGE	LAMAR CO.	TX 018	E. D. 73	18[illegible]
READ, GEORGE W.	LAMAR CO.	TX 193	E. D. 20	18[illegible]
READ, GEORGE W.	NAVARRO CO.	TX 302	E. D. 127	18[illegible]
READ, GREEN	LAMAR CO.	TX 061	E. D. 75	18[illegible]
READ, GUY	DE WITT CO.	TX 402	E. D. 46	18[illegible]
READ, H. L.	BOWIE CO.	TX 083	E. D. 4	18[illegible]
READ, HENRY	ANDERSON CO.	TX 211	E. D. 7	18[illegible]
READ, HENRY	GRAYSON CO.	TX 008	E. D. 1	18[illegible]
READ, HENRY	HOUSTON CO.	TX 261	E. D. 23	18[illegible]
READ, BIRAM	FREESTONE CO.	TX 472	E. D. 51	18[illegible]
READ, IDELLA	FALLS CO.	TX 135	E. D. 36	18[illegible]
READ, IRENY	LAMAR CO.	TX 170	E. D. 79	18[illegible]
READ, ISAAC	WILLIAMSON CO.	TX 427	E. D. 156	18[illegible]
READ, J. J.	GRAYSON CO.	TX 277	E. D. 11	18[illegible]
READ, J. N.	LAVACA CO.	TX 435	E. D. 80	18[illegible]
READ, J. N.	TARRANT CO.	TX 197	E. D. 97	18[illegible]
READ, J. P.	RUNNELS CO.	TX 007	E. D. 610	18[illegible]
READ, J. T.	LAMAR CO.	TX 170	E. D. 79	18[illegible]
READ, J. W.	BOWIE CO.	TX 072	E. D. 3	18[illegible]
READ, J. W.	VANZANDT CO.	TX 043	E. D. 120	18[illegible]
READ, JACK	MCLENNEN CO.	TX 079	E. D. 106	18[illegible]
READ, JAMES	BUNT CO.	TX 452	E. D. 65	18[illegible]
READ, JAMES	LAMAR CO.	TX 281	E. D. 131	18[illegible]
READ, JAMES	VANZANDT CO.	TX 043	E. D. 120	18[illegible]
READ, JAMES H.	TARRANT CO.	TX 031	FORT WORTH	18[illegible]
READ, JAMES K.	WISE CO.	TX 173	E. D. 128	18[illegible]
READ, JAMES R.	FREESTONE CO.	TX 473	E. D. 51	18[illegible]
READ, JAMES R.	UPSHUR CO.	TX 504	E. D. 117	18[illegible]
READ, JEFF	FALLS CO.	TX 156	E. D. 36	18[illegible]
READ, JESSEY	LAMAR CO.	TX 183	E. D. 79	18[illegible]
READ, JIM	COLLIN CO.	TX 114	E. D. 21	18[illegible]
READ, JIM	FALLS CO.	TX 254	E. D. 41	18[illegible]
READ, JOHN	FANNIN CO.	TX 505	E. D. 30	18[illegible]
READ, JOHN	MCLENNAN CO.	TX 169	E. D. 112	18[illegible]
READ, JOHN	MCLENNAN CO.	TX 183	E. D. 112	18[illegible]

1850 Craignile, Elias - Ripley 235 Johnson

" Alexander - Franklin 303 Perry

T 40 Craignile William - Vermillion 049 Perry

Craignile H Dea. 355 Read

" Alexander Fran. 509 Wilson

Craignile A Decatur 003 Clinton

1820
55
T 26.5

1870 Craignile, James 50 Ripley

STATE Texas

COUNTY Fayette

TOWNSHIP OR OTHER DIVISION OF COUNTY Precinct #1 (Part of)

NAME OF INSTITUTION

DEPARTMENT OF COMMERCE AND LAB

THIRTEENTH CENSUS OF THE UNITE

NAME OF INCORPORATED PLA

NUME

LOCATION.		NAME	RELATION.	PERSONAL DESCRIPTION.							NATIVITY.		
		of each person whose place of abode on April 15, 1910, was in this family. Enter surname first, then the given name and middle initial, if any. Include every person living on April 15, 1910. Omit children born since April 15, 1910.	Relationship of this person to the head of the family.						Number of how many children.		Place of birth of each person and parents of each person enumerated. If born give the state or territory. If of foreign birth, give the c		
									Number born.	Number now living.	Place of birth of this Person.	Place of birth of Father of this person.	Place
1	2	3	4	5	6	7	8	9	10	11	12	13	
	✓ ✓	Williams, Emma	Daughter	F	B	5	S				Texas	Texas	Lou
33	33	Jackson, Maggie A.	Head, of	F	W	44	Wd		8	7	Texas	Virginia	Tex
		Eugene	Son	M	W	15	S				Texas	Texas	Te
		Allen	Son	M	W	16	S				Texas	Texas	Te
		Ellen	Daughter	F	W	14	S				Texas	Texas	Te
		Rue	Daughter	F	W	11	S				Texas	Texas	Te
		Ruth	Daughter	F	W	11	S				Texas	Texas	Te
		John	Son	M	W	8	S				Texas	Texas	Tex
34	34	Blackwell, L. D.	Head H	M	W	43	M	26			Texas	Missouri	Tex
		Julia A.	Wife	F	W	45	M	26	8	6	Texas	(Ger) Norman	(Ger)
		Maggie M.	Daughter	F	W	14	S				Texas	Texas	Tex
		Emily	Daughter	F	W	12	S				Texas	Texas	Tex
		Lily	Daughter	F	W	9	S				Texas	Texas	Tex
		John	Son	M	W	6	S				Texas	Texas	Te
		President	Son	M	W	8/12	S				Texas	Texas	Te
35	35	Cleaver, A. C.	Head H	M	B	48	M	28			Texas	Tennessee	Ten
		Arabella	Wife	F	B	44	M	28	14	13	Texas	United States	Ge
		Archie D	Son	M	B	24	S				Texas	Texas	Tex
		Pearlie	Son	M	B	18	S				Texas	Texas	Tex
		Pauline	Daughter	F	B	13	S				Texas	Texas	Tex
		Dugal	Son	M	B	12	S				Texas	Texas	Tex
		Maggie	Daughter	F	B	9	S				Texas	Texas	Tex
		Joe W.	Son	M	B	7	S				Texas	Texas	Tex
		Jesse	Son	M	B	5	S				Texas	Texas	Tex
		Lee	Son	M	B	3	S				Texas	Texas	Tex
		Dave	Son	M	B	1 1/2	S				Texas	Texas	Tex
36	36	Ray, Geo. W.	Head H	M	W	58	Me	3			Alabama	Georgia	Ala
		Molly	Wife, of	F	W	48	M	3	0	0	Texas	United States	Mi
		Lockridge	Mother-in-law	F	W	63	Wd		5	2	Mississippi	United States	Uni
		Adolf, George	Cousin	M	W	10	S				Texas	United States	Uni
37	37	Sullivan, M. R.	Head H	M	W	47	S				Texas	Tennessee	Ill
		Adline	Sister	F	W	37	S				Texas	Tennessee	Ill
		Betty	Sister	F	W	45	S				Texas	Tennessee	Ill
		Bill	Brother	M	W	47	S				Texas	Tennessee	Ill
		Sanders, Belinda	Boarder, of	F	W	78	Wd		6	2	Tennessee	Tennessee	Ten
38	38	Sanders, Henry	Head H	M	B	47	M	12			Texas	Texas	Tex
		Cecilia	Wife	F	B	33	M	12	6	5	Texas	United States	Unite
		Thomas W.	Son	M	B	11	S				Texas	Texas	Tex
		Effie	Daughter	F	B	9	S				Texas	Texas	Tex
		Mary L.	Daughter	F	B	5	S				Texas	Texas	Tex
		Maud	Daughter	F	B	4	S				Texas	Texas	Tex
		Henry	Son	M	B	5/12	S				Texas	Texas	Tex
39	39	Lowry, William	Head H	M	W	55	M	29			Alabama	N. Carolina	N. Ca
		Nancy	Wife	F	W	52	M	29	9	8	Alabama	N. Carolina	Ala
		Bonner	Son	M	W	16	S				Texas	Alabama	Ala
		Cordia	Daughter	F	W	13	S				Texas	Alabama	Ala
40	40	Parker, E. J.	Head H	M	W	31	M	13			Texas	Mississippi	Ala
		Ella	Wife	F	W	31	M	13	6	5	Texas	United States	Unite
		Lily M.	Son	M	W	12	S				Texas	Texas	Tex
		Martha	Daughter	F	W	9	S				Texas	Texas	Tex

1850 Craigmile, Ellen - Ripley Co IN 235 Johnson
" Alexander - Franklin 503 Franklin
F 40 Craigmile William - Vermillion 049 Ferrysville
Craigmile A Decatur 355 Read
" Alexander Fran. 509 Wilson

Craigmile A Decatur 003 Clinton

1820
55
1865

1870 Craigmile, James 50 Ripley

DEPARTMENT OF COMMERCE AND LABOR—BUREAU OF THE CENSUS

THIRTEENTH CENSUS OF THE UNITED STATES: 1910—POPULATION

STATE: Texas
COUNTY: Fayette
TOWNSHIP OR OTHER DIVISION OF COUNTY: Justice Precinct #5 (Part of)
NAME OF INSTITUTION:
NAME OF INCORPORATED PLACE:
ENUMERATED BY ME ON THE 18-19 DAY OF April, 1910.
SUPERVISOR'S DISTRICT NO. 8
ENUMERATION DISTRICT NO. 62
SHEET NO. 3
WARD OF CITY:
Thomas B. Melaher, ENUMERATOR

Line	Dwelling	Family	Name	Relation	Sex	Color or race	Age	Single, married, widowed, divorced	Years married	Mother of how many children	Number living	Place of birth of this person	Place of birth of father	Place of birth of mother	Citizenship	Year of immigration	Number of years in U.S.	Whether able to speak English, or, if not, give language spoken	Trade or profession	Industry	Whether employer, employee, or working on own account	If employee: Weeks out of work in year 1909	Number of weeks out of work during year 1909	Attended school	Able to read	Able to write	Able to speak English	Farm or home owned	Free or mortgaged	Farm schedule	Farm number
1		2	Williams, Emma	Daughter	F	B	5	S				Texas	Texas	Louisiana					None							Yes					
2	33	33	Jackson, Maggie A	Head	F	W	44	Wd		8	7	Texas	Virginia	Tennessee				English	Farmer	General Farm	Emp				Yes	Yes		O	F	F	26
3			——— Edgar	Son	M	W	15	S				Texas	Texas	Texas				English	Farm laborer	Home Farm	W	No	0		Yes	Yes	Yes				
4			——— Allen	Son	M	W	16	S				Texas	Texas	Texas				English	Farm laborer	Home Farm	W	No	0		Yes	Yes	Yes				
5			——— Ellen	Daughter	F	W	14	S				Texas	Texas	Texas				English	Farm laborer	Home Farm	W	No	0		Yes	Yes	Yes				
6			——— Rose	Daughter	F	W	11	S				Texas	Texas	Texas				English	None							Yes	Yes				
7			——— Ruth	Daughter	F	W	11	S				Texas	Texas	Texas				English	None							Yes	Yes				
8			——— John	Son	M	W	6	S				Texas	Texas	Texas					None								Yes				
9	34	34	Blackwell, C. D.	Head	M	W	43	M1	26			Texas	Missouri	Texas				English	Farmer	General Farm	O A				Yes	Yes		O	F	F	24
10			——— Julia A	Wife	F	W	45	M1	26	8	6	Texas	(Ger) German	(Ger) German				English	None							Yes	Yes				
11			——— Maggie M	Daughter	F	W	14	S				Texas	Texas	Texas				English	None							Yes	Yes	Yes			
12			——— Beauly	Daughter	F	W	12	S				Texas	Texas	Texas				English	None							Yes	Yes	Yes			
13			——— Lily	Daughter	F	W	9	S				Texas	Texas	Texas					None									Yes			
14			——— Ethan	Son	M	W	6	S				Texas	Texas	Texas					None									No			
15			——— President	Son	M	W	4½	S				Texas	Texas	Texas					None												
16	35	35	Cleaver, A. S.	Head	M	B	45	M1	28			Texas	Tennessee	Tennessee				English	Farmer	General Farm	Emp				Yes	Yes	X	O	F	F	28
17			——— Arabella	Wife	F	B	44	M1	28	14	13	Texas	United States	Georgia				English	None							No	Yes				
18			——— Archie D	Son	M	B	24	S				Texas	Texas	Texas				English	Farm laborer	Home Farm	W	No	0		Yes	Yes					
19			——— Pearlie	Son	M	B	18	S				Texas	Texas	Texas				English	Farm laborer	Home Farm	W	No	0		Yes	Yes	Yes				
20			——— Pauline	Daughter	F	B	15	S				Texas	Texas	Texas				English	Farm laborer	Home Farm	W	No	0		Yes	Yes	Yes				
21			——— Royal	Son	M	B	12	S				Texas	Texas	Texas				English	Farm laborer	Home Farm	W	No	0		Yes	Yes	Yes				
22			——— Maggie	Daughter	F	B	9	S				Texas	Texas	Texas					None								Yes				
23			——— Joe D	Son	M	B	7	S				Texas	Texas	Texas					None								Yes				
24			——— Jerome	Son	M	B	5	S				Texas	Texas	Texas					None								Yes				
25			——— Ike	Son	M	B	5	S				Texas	Texas	Texas					None								Yes				
26			——— Anna	Son	M	B	1½	S				Texas	Texas	Texas					None												
27	36	36	Rage, Geo. W	Head	M	W	58	M1	3			Alabama	Georgia	Alabama				English	Farmer	General Farm	Emp				Yes	Yes		O	F	F	29
28			——— Milly	Wife	F	W	48	M1	3	0	0	Texas	United States	Mississippi				English	None							Yes	Yes				
29			——— Lockridge	Mother-in-law	F	W	63	Wd		5	2	Mississippi	United States	United States				English	None							No	No				
30			Adkt, George	Orphan	M	W	13	S				Texas	United States	United States				English	Farm laborer	Home Farm	W	No	0		Yes	Yes	Yes				
31	37	37	Sullivan, M. R.	Head	M	W	47	S				Texas	Tennessee	Illinois				English	Farmer	General Farm	Emp				Yes	Yes		O	F	F	30
32			——— Adline	Sister	F	W	37	S				Texas	Tennessee	Illinois				English	None							Yes	Yes				
33			——— Betty	Sister	F	W	45	S				Texas	Tennessee	Illinois				English	None							Yes	Yes				
34			——— Bill	Brother	M	W	47	S				Texas	Tennessee	Illinois				English	Farm laborer	Home Farm	W	No	0		Yes	Yes					
35			Sanders, Belinda	Boarder	F	W	75	Wd		6	2	Tennessee	Tennessee	Tennessee				English	None							Yes	Yes				
36	38	38	Sanders, Henry	Head	M	B	47	M1	12			Texas	Texas	Texas				English	Farmer	General Farm	Emp				No	No	X	R	F	F	31
37			——— Nellie	Wife	F	B	33	M1	12	6	5	Texas	United States	United States				English	Farm laborer	Home Farm	W	No	0		No	No					
38			——— Thomas W	Son	M	B	11	S				Texas	Texas	Texas				English	None							No	No	Yes			
39			——— Effie	Daughter	F	B	9	S				Texas	Texas	Texas				English	None									Yes			
40			——— Mary R	Daughter	F	B	5	S				Texas	Texas	Texas					None									No			
41			——— Maud	Daughter	F	B	4	S				Texas	Texas	Texas					None												
42			——— Henry	Son	M	B	2½	S				Texas	Texas	Texas					None												
43	39	39	Lowry, William	Head	M	W	53	M1	29			Alabama	N. Carolina	N. Carolina				English	Farmer	General Farm	Emp				No	No		R	F	F	32
44			——— Thomas	Wife	F	W	52	M1	29	9	8	Alabama	N. Carolina	Alabama				English	Farm laborer	Home Farm	W	No	0		Yes	Yes					
45			——— Bonce	Son	M	W	16	S				Texas	Alabama	Alabama				English	Farm laborer	Home Farm	W	No	0		Yes	Yes	Yes				
46			——— Cordie	Daughter	F	W	13	S				Texas	Alabama	Alabama				English	None							Yes	Yes	Yes			
47	40	40	Parker, E. J.	Head	M	W	31	M1	13			Texas	Mississippi	Alabama				English	Farmer	General Farm	Emp				Yes	Yes		O	F	F	33
48			——— Ola	Wife	F	W	31	M1	13	6	5	Texas	United States	United States				English	None							Yes	Yes				
49			——— Clyde M	Son	M	W	12	S				Texas	Texas	Texas				English	Farm laborer	Home Farm	W	No	0		Yes	Yes	Yes				
50			——— Martha	Daughter	F	W	4	S				Texas	Texas	Texas					None												

Edwards Key
1910 Census

RATHERFORD, GEORGIA
RATHERFORD, THOMAS
RATLEY, RILEY
RATLIFF, ALLEN
RATLIFF, EZEKIEL
RATLIFF, JOSEPH
RATLIFF, MILLEDGE M.
RATLIFF, RICHARD
RATLIFF, WILLIAM
RATLIFF, WILLIAM
RATLIFF, WILLIAM
RATLIFFE, THOMAS
RATLY, NANCY
RATTLER, FINNEY
RATTS, JAMES M.
RAUFMAN, J.
RAULERSON, DAVID
RAULERSON, JACOB
RAULERSON, JAMES
RAULERSON, RUSSEL
RAULERSON, WILLIAM
RAULES, WILLIAM
RAULS, SILAS
RAULSTIN, OLIVER
RAULSTON, SAMUEL
RAURENCE, A. G.
RAUSHENBERG, CHRISTIAN
RAVAN, JOHN
RAVENS, DANIEL D.
RAVENS, DAVID T.
RAVENS, JAMES H.
RAVER, FRANCIS
RAVIDON, JEREMIAH
RAVINS, JAMES B.
RAVIUS, WILLIAM L.
RAVY, WILLIAM
RAWDEN, PLEASANT
RAWDY, SAMUEL
RAWENS, ZILLASH
RAWL, ALLEN
RAWLAND, TILMAN
RAWLES, MARGARETT
RAWLINGS, DANIEL K.
RAWLINGS, MARY
RAWLINS, JAMES W.
RAWLINS, JOSEPH T.
RAWLINS, REDDING
RAWLS, ALLEN
RAWLS, ALLEXANDER
RAWLS, C. M.
RAWLS, COLUMBUS C.
RAWLS, DANIEL
RAWLS, DAVID
RAWLS, ELISHA
RAWLS, HENRY
RAWLS, HENRY M.
RAWLS, HOWEL
RAWLS, ISAAC
RAWLS, JACOB
RAWLS, JESSE
RAWLS, JOSEPH
RAWLS, MILLY
RA[illegible], O. H. P.
[illegible], SHADRACH
[illegible], THOMAS
RA[illegible]S, THOMAS
RAWLSTON, LETTY
RAWLSTON, WILBORN L.
RAWSON, CHARLES W.
RAWSON, E.M.
RAWSON, E. P.
RAWSON, EUGENIUS
RAWSON, FRANCIS
RAWSON, WILLIAM
RAY, ALEXANDER
RAY, ALLEN
RAY, ANDERSON
RAY, ANDERSON
RAY, ANDREW
RAY, ANDREW .C
RAY, ANDREW J.
RAY, AUGUSTUS
RAY, B. M.
RAY, B. MRS.
RAY, BENJAMIN
RAY, BENSHELBA *
RAY, BERRT F.
RAY, BERRY
RAY, BINGHAM
RAY, C.
RAY, C. M.
RAY, CHESLEY
RAY, D. M.
RAY, D. Q.
RAY, DANIEL
RAY, DAVID R.
RAY, DUNCAN
RAY, DUNVOODY *
RAY, E.
RAY, ELETTA
RAY, ELI
RAY, ELISHA
RAY, ELIZABETH
RAY, ELIZABETH
RAY, ELIZABETH
RAY, ELIZABETH
RAY, EMANUEL
RAY, ENOCH
RAY, EVANLINE
RAY, FRANCES
RAY, FRANKLIN
RAY, G.
RAY, GEMIMA
RAY, GEORGE
RAY, GEORGE A.
RAY, GEORGE A.
RAY, GEORGE W.
RAY, GEORGE W.
RAY, GEORGE W.
R[illegible], HENRY S.
R[illegible] HESAKIAH
R[illegible] HOWEL
RAY, J.
RAY, J. W.
RAY, JAME S.W
RAY, JAMES
RAY, JAMES
RAY, JAMES
RAY, JAMES
RAY, JAMES
RAY, JAMES
RAY, JAMES
RAY, JAMES C.
RAY, JAMES J.
RAY, JAMES M.
RAY, JEFFERSON

CHAT 262 #13 DIST
COBB 209 CALIFORN
MONR 067 60TH DIV
IRWI 397 44TH DIV
FORS 151 31ST DIS
IRWI 397 44TH DIV
FRAN 280 #32ND DI
TALB 308 23RD DIS
CHAT 391 DISTRICT
CHAT 391 DISTRICT
CHAT 391 DISTRICT
SUMT 170 17TH DIS
FRAN 245 #32ND DI
SUMT 152 27TH DIS
MADI 201 56TH SUB
BIBB 136 #564 DIS
WARE 093 89 SUBDI
WAYN 285 92ND DIV
WAYN 285 92ND DIV
WAYN 286 92ND DIV
WAYN 287 92ND DIV
THOM 020 81ST DIS
MOUS 330 14TH DIS
GILM 383 #33 SUBD
GILM 355 #33 SUBD
MUSC 306 COLUMBUS
MURR 161 63RD SUB
LUMP 092 FROGTOWN
MONR 047 60TH DIV
SUMT 177 26TH DIS
MERI 400 59TH DIV
BIBB 156 #716 DIS
LEE 291 50TH DIS
MONR 063 60TH DIV
MACO 157 740 DIST
CHAT 368 BROOM TO
TALB 245 23RD DIS
CASS 160 12TH DIV
HALL 420 38TH DIS
EMAN 455 28TH DIS
CHER 527 15TH DIS
WILK 347 93RD SUB
WALK 470 LOOKOUT
WASH 204 91ST DIV
TELF 390 338TH DI
TELF 390 338TH DI
TELF 394 337TH DI
BULL 269 6TH SUBD
WILK 399 93RD SUB
BIBB 191 #483 DIS
JACK 010 45TH SUB
PULA 255 69TH DIS
LAUR 241 49TH DIV
LAUR 238 49TH DIV
EARL 299 25TH DIS
LEE 280 50TH DIS
COLU 272 NO TWP L
JACK 009 45TH SUB
COWE 296 #19TH DI
COWE 296 #19TH DI
COWE 295 #19TH DI
LAUR 244 49TH DIV
WILK 352 93RD SUB
CLAR 061 WATKINSV
RICH 340 86TH DIS
EARL 334 25TH DIS
GILM 354 #33 SUBD
GILM 354 #33 SUBD
BAKE 077 #1 DISTR
BIBB 137 #564 DIS
PIKE 147 68TH DIS
CLAR 059 WATKINSV
CLAR 011 ATHENS D
PAUL 121 832ND DI
GORD 037 12TH DIV
TELF 373 437TH DI
CLAR 054 BUMCOMBE
JACK 080 45TH SUB
TROU 152 805 DIST
TALB 240 23RD DIS
HANC 042 117TH DI
FORS 159 31ST DIS
HENR 232 42ND DIS
DECA 070 22ND DIS
TWIG 180 84 DIVIS
RICH 522 73RD DIV
WALK 428 CHATTANO
MUSC 339 COLUMBUS
LUMP 099 DAHLANEG
HENR 206 42ND DIS
JACK 080 45TH SUB
GREE 104 141ST DI
HENR 264 42ND DIS
RAND 380 6TH DIST
BAKE 068 #11 DIST
MERI 386 59TH DIV
THOM 035 81ST DIS
RAND 392 7TH DIST
TWIG 181 84 DIVIS
WALK 411 TAYLOR R
WARE 085 89 SUBDI
CAMP 424 10TH DIS
WARE 097 89 SUBDI
COLU 261 NO TWP L
RICH 490 73RD DIV
HENR 214 42ND DIS
COBB 199 RANDAL D
GILM 384 #33 SUBD
COBB 152 LOST DIS
HEAR 174 41ST DIS
IRWI 421 44TH DIV
CRAW 415 20 TH DI
GREE 123 163RD DI
MURR 268 63RD SUB
COWE 338 #19TH DI
KERI 337 59TH DIV
HOUS 383 UPPER TO
COWE 304 #19TH DI
WARR 180 90 SUBDI
WALT 018 88 DIVIS
HOUS 375 JONES TO
MARI 284 57TH DIV
RICH 289 86TH DIS
ELBE 438 ELBERT D
PULA 262 69TH DIS
BAKE 077 #1 DISTR
STEW 139 21ST DIS
WASH 269 91ST DIV
WASH 269 91ST DIV
TALI 341 78TH DIV
COBB 160 MERRIETT
GORD 056 12TH DIV
HABE 292 #12TH DI
BUTT 340 8TH DIST
LAUR 250 49TH DIV
CRAW 386 20 TH DI
MERI 312 59TH DIV
JACK 080 45TH SUB

RAY, JEREMIAH
RAY, JOHN
RAY, JOHN
RAY, JOHN
RAY, JOHN
RAY, JOHN
RAY, JOHN
RAY, JOHN
RAY, JOHN
RAY, JOHN A.
RAY, JOHN H.
RAY, JOSEPH
RAY, JOSEPH
RAY, KISRAH
RAY, LAETHEA
RAY, LURANY
RAY, LYDIA
RAY, MARAN
RAY, MARTHA
RAY, MONTREWILL
RAY, MOSES
RAY, NANCY
RAY, NANCY T.
RAY, NATHANIEL
RAY, NEIL
RAY, NELSON
RAY, PATTERSON
RAY, PETER
RAY, PLEASANT
RAY, RAMRA R.
RAY, RHODA
RAY, RICHARD A.
RAY, RILEY
RAY, ROBERT
RAY, ROBERT
RAY, S. J.
RAY, S.J.
RAY, SAVANNAH
RAY, SHAW
RAY, SILAS
RAY, SOLOMON
RAY, SUSANNAH
RAY, T. J.
RAY, THOMAS
RAY, THOMAS
RAY, THOMAS J.
RAY, THOMAS L.
RAY, THOMAS M.
RAY, TILITHA
RAY, USSAN
RAY, W. M.
RAY, W. R.
RAY, W. W.
RAY, WADE H.
RAY, WILEY
RAY, WILLIAM
RAY, WILLIAM
RAY, WILLIAM
RAY, WILLIAM
RAY, WILLIAM
RAY, WILLIAM
RAY, WILLIAM
RAY, WILLIAM D.
RAY, WILLIAM F.
RAY, WILLIAN G.
RAY, WILLIAM H.
RAY, WILLIAM J.
RAY, WILLIAM J. T.
RAY, WILLIAM M.
RAY, WILLIS
RAY, WILSON NO
RAY, YOUNG W.
RAYAN, THOMAS
RAYBARD, ABIEL
RAYBON, CHARLES
RAYEY, WOODSON
RAYFIELD, ANNA
RAYFIELD, WILLIS
RAYFORD, CYRUS
RAYFORD, MORRIS
RAYFORD, TEMPERANCE
RAYLAND, THOMAS
RAYLAND, WILLIAM
RAYLEY, JAMES
RAYLOR, GEORGE ANN
RAYMOND, HANAH L.
RAYNES, WILLIAM
RAYNEY, SARAH
RAYNOLDS, ELIZABETH
RAYNOLDS, J. L.
RAYNOLDS, MARTHA
RAYSDALE, JOHN
RAYSDALE, MICHAEL
RAYSOR, H.C.
RAYTON, REUBEN
RAZAN, DEXTER
RAZER, EDWARD
REA, ANCELUM
REA, STARLING
REA, WILLAM
REA, WILLIAM T.
REACE, AUGUSTUS
REACE, CELIA
REACE, MELICANN *
REACE, SEABORN D.
REACH, EDWARD
REACH, JAMES
READ, ANN P.
READ, AUGUSTUS
READ, DANIEL S.
READ, DAVID
READ, DAVID
READ, EUGENIA
READ, GREEN B.
READ, HENRY W.
READ, HIRAM
READ, J. P. W.
READ, JAMES B.
READ, JESSE R.
READ, JOHN
READ, JOHN A. J.
READ, JOHN B.
READ, JOSEPH S.
READ, MALINDA
READ, MARGARET
READ, MARTHA A.
READ, MARTHA S.
READ, MARY C.
READ, MICHAEL
READ, N.L.
READ, ROBERT
READ, ROBERT W.
READ, SAMUEL M.
READ, SEABORN
READ, SILAS
READ, THOMAS
READ, THOMAS A.

MURR 154 63RD SUB
COWE 338 #19TH DI
GILM 384 #33 SUBD
LUMP 001 CRUMBLY#
LUMP 012 KEITH#S
LUMP 054 DAVIS DI
CRAW 391 20 TH DI
COBB 221 CALIFORN
RAND 413 8TH DIST
MUSC 374 HARRIS D
GREE 082 149TH DI
TELF 387 339TH DI
DE K 152 CASEY DI
HEAR 162 41ST DIS
GREE 082 149TH DI
JACK 017 45TH SUB
DE K 142 BUCKHEAD
LUMP 012 KEITH#S
COBB 200 RANDAL D
THOM 021 81ST DIS
COBB 104 ROSWELL
CLAR 056 HIGH SHO
FORS 159 31ST DIS
UNIO 275 85 DISTR
TALB 245 23RD DIS
WALT 012 88 DIVIS
DE K 132 TOWN DIS
HABE 292 #12TH DI
DOOL 245 24TH DIS
COBB 195 RANDAL D
CASS 116 12TH DIV
DE K 099 STONE MO
FRAN 326 #32ND DI
GILM 384 #33 SUBD
DOOL 230 24TH DIS
CASS 116 12TH DIV
BIBB 134 #564 DIS
COBB 152 LOST DIS
MUSC 347 HALLOCOX
WALT 066 88 DIVIS
BUTT 340 8TH DIST
GREE 112 162ND DI
ELBE 436 ELBERT D
HALL 337 38TH DIS
TALI 341 78TH DIV
FRAN 326 #32ND DI
MURR 249 63RD SUB
TWIG 194 84 DIVIS
DADE 016 21ST DIS
TROU 152 805 DIST
CRAW 432 20 TH DI
ELBE 411 ELBERT D
ELBE 439 ELBERT D
HEAR 173 41ST DIS
LUMP 056 DAVIS DI
LUMP 070 YELLOW C
JACK 080 45TH SUB
FRAN 311 #32ND DI
NEWT 505 65TH SUB
DE K 130 ANDERSON
COLU 264 NO TWP L
WALT 036 88 DIVIS
WALT 083 88 DIVIS
BALD 108 MILLIDYE
WALT 014 88 DIVIS
HEAR 171 41ST DIS
RICH 289 86TH DIS
MURR 244 63RD SUB
JONE 217 47TH DIV
GREE 117 160TH DI
JACK 017 45TH SUB
WALT 059 88 DIVIS
COWE 298 #19TH DI
RAND 366 5TH DIST
CHAT 327 #13 DIST
TELF 392 340TH DI
COWE 364 #19TH DI
LUMP 053 DAVIS DI
LAUR 248 49TH DIV
HARR 116 OSBORN M
HARR 078 HAMILTON
MARI 272 57TH DIV
MUSC 358 RUSSELLS
TALB 268 22ND DIS
CRAW 397 20 TH DI
WARE 111 89 SUBDI
MORG 114 62ND DIS
COLU 258 NO TWP L
JACK 002 45TH SUB
HARR 112 OSBORN M
HARR 071 VALLEY P
WARR 142 90 SUBDI
HARR 128 OSBORN M
HARR 128 OSBORN M
CHAT 225 #13 DIST
TALB 226 16TH DIS
LAUR 260 49TH DIV
TWIG 175 84 DIVIS
LUMP 066 ROBERTSO
CHER 533 15TH DIS
CHER 532 15TH DIS
WALK 367 ARMUCHEE
WILK 344 93RD SUB
WILK 339 93RD SUB
WILK 347 93RD SUB
WILK 339 93RD SUB
COBB 099 MARIETTA
BURK 289 61ST DIS
CHAT 325 #13 DIST
CHAT 293 #13 DIST
MURR 221 63RD SUB
BIBB 143 #564 DIS
HARR 078 HAMILTON
CHAT 278 #13 DIST
RICH 523 73RD DIV
RICH 511 73RD DIV
GLYN 002 NO TWP L
CHAT 323 #13 DIST
CHAT 323 #13 DIST
MUSC 343 HALLOCOX
HARR 123 OSBORN M
RICH 514 73RD DIV
TROU 099 800 DIST
RICH 471 73RD DIV
DOOL 256 24TH DIS
CHAT 323 #13 DIST
RICH 468 73RD DIV
NEWT 432 65TH SUB
RICH 511 73RD DIV
CHAT 267 #13 DIST
HABE 301 14TH DIS
MURR 230 63RD SUB
MUSC 343 HALLOCOX
RICH 514 73RD DIV
MURR 217 63RD SUB
DOOL 255 24TH DIS
MUSC 323 COLUMBUS
HARR 078 HAMILTON

READ, W.
READ, WILEY
READ, WILLIAM
READ, WILLIAM
READ, WILLIAM
READDY, MALINDA
READE, B.
READE, J. D.
READE, N. A. *
READER, JAMES
READICK, DANIEL
READICK, WILLIAM
READING, ANN
READING, H. D.
READING, THOMAS
READISH, SARAH
READS, JOSEPH
READY, CATHARINE
READY, FRANCIS M.
READY, JOHN
READY, JOHN
READY, M.
READY, MARGARET
REAGAN, FRANCIS
REAGAN, JOHN
REAGAN, JONES
REAGON, JOSEPH D.
REALE, EDMUND
REALMAN, S. H.
REAMS, BENE
REAPS, JOHN
REAPS, JONAS
REARDEN, LEONARD
REARDEN, NATHANIEL
REARDEN, D. K.
REASON, FREDRICK
REASON, LARKIN
REAT, LAWRENCE A. R.
REATH, JOHN
REATH, JOSEPH
REATON, ABNER
REAVES, A. M.
REAVES, ANDERSON B.
REAVES, ANDREW
REAVES, ARCHIBALD
REAVES, B. MARRY WID.
REAVES, B. R.
REAVES, EPHRAIM
REAVES, FRANCIS
REAVES, H.
REAVES, HIRAM
REAVES, J. F.
REAVES, J. R.
REAVES, J.E.
REAVES, JAMES A.
REAVES, JOSEPH
REAVES, LEROY
REAVES, LOVIT
REAVES, MALACHI
REAVES, MILTON
REAVES, N.
REAVES, NEWTON W.
REAVES, THOMAS
REAVES, W. D.
REAVES, WILLIAM S.
REAVIS, J. G.
REAVIS, JAMES
REAY, SUSAN MRS.
REBECCA, ANN
REBECCA, MARGARET
REBELL, MATTHEW
RECKER, WILLIAM W.
RECSE, JOSEPH L.
RECTOR, FREDRICA
RECTOR, LEWIS
RECTOR, RICHARD
RECTOR, WILLIAM C.
RED, A. P.
RED, GREEN B.
RED, JAMES
RED, JAMES
RED, JOHN
RED, JOSEPH
RED, JOSIAH
RED, MARY
RED, MISHACK
RED, SARAH
REDD, ALBERT G.
REDD, CHARLES A.
REDD, CORNELIUS
REDD, ELIZABETH MRS.
REDD, GEORGE W.
REDD, JAMES
REDD, JAMES J.
REDD, JAMES R.
REDD, JOHN J.
REDD, MARY
REDD, RICHARD
REDD, RICHARD
REDD, WILLIAM
REDD, WILLIAM A.
REDDEN, GEORGE
REDDEN, JAMES
REDDEN, JOHN
REDDEN, SARAH
REDDICK, DANIEL
REDDICK, DAVID
REDDICK, DILSEY A.
REDDICK, E.
REDDICK, FRANCIS
REDDICK, JACOB
REDDICK, JACOB
REDDICK, JACOB
REDDICK, JOHN
REDDICK, JOHN J.
REDDICK, NICHOLAS
REDDICK, PETER
REDDICK, PETER
REDDICK, SARAH
REDDICK, THOMAS
REDDIN, AMY A.
REDDIN, DAVID
REDDIN, JOHN W.
REDDIN, MAHALA
REDDIN, TILLMAN
REDDIN, WILLIAM
REDDING, A.
REDDING, ALEXANDER H.
REDDING, ANDERSON
REDDING, AUGUSTUS
REDDING, BASS
REDDING, CHARLES T.
REDDING, CORDELIA
REDDING, JAMES A.
REDDING, JAMES M.
REDDING, JAMES P.
REDDING, MARRIETTA
REDDING, MARTHA C.

NEWT 453 65TH SUB
TROU 104 800 DIST
TROU 092 701 DIST
TROU 084 804 DIST
CHAT 303 #13 DIST
PIKE 129 68TH DIS
ELBE 433 ELBERT D
ELBE 438 ELBERT D
ELBE 436 ELBERT D
MERI 346 59TH DIV
CHAT 275 #13 DIST
CHAT 238 #13 DIST
RICH 463 73RD DIV
BIBB 161 #716 DIS
GILM 357 #33 SUBD
CHAT 319 #13 DIST
LAUR 243 49TH DIV
CHAT 325 #13 DIST
LEE 279 50TH DIS
CHAT 268 #13 DIST
EARL 315 25TH DIS
HENR 231 42ND DIS
RICH 512 73RD DIV
RICH 465 73RD DIV
CHAT 284 #13 DIST
DE K 144 HALSEY D
BALD 098 MILLIDYE
BURK 289 61ST DIS
UNIO 274 85 DISTR
FRAN 285 #32ND DI
HABE 246 #3RD DIS
HABE 245 #3RD DIS
LUMP 023 ANNICALO
LUMP 023 ANNICALO
CASS 184 12TH DIV
IRWI 402 44TH DIV
STEW 076 31ST DIS
RICH 468 73RD DIV
EARL 297 25TH DIS
EARL 335 25TH DIS
BAKE 059 THE EIGH
FAYE 065 29TH DIS
FAYE 022 29TH DIS
FAYE 040 29TH DIS
NEWT 463 65TH SUB
PAUL 105 951ST DI
DECA 078 22ND DIS
PAUL 110 951ST DI
CHAT 265 #13 DIST
PIKE 226 58TH DIS
BUTT 344 8TH DIST
CAMP 411 10TH DIS
CRAW 391 20 TH DI
HALL 343 38TH DIS
PAUL 097 839TH DI
PAUL 105 951ST DI
COBB 144 LOST DIS
MARI 293 57TH DIV
PAUL 105 951ST DI
FAYE 066 29TH DIS
CRAW 425 20 TH DI
WALT 083 88 DIVIS
HARR 111 OSBORN M
FAYE 066 29TH DIS
HARR 111 OSBORN M
CASS 169 12TH DIV
CHER 507 15TH DIS
MUSC 323 COLUMBUS
WILK 375 93RD SUB
CHER 483 15TH DIS
MUSC 397 MC NORTO
GWIN 159 36TH SUB
MERI 345 59TH DIV
COBB 175 POWDERSP
BARU 317 636TH DI
GILM 348 #33 SUBD
CHER 536 15TH DIS
MORG 140 62ND DIS
RICH 506 73RD DIV
FORS 225 31ST DIS
BIBB 134 #564 DIS
HABE 332 CLARKESV
HABE 333 CLARKESV
FORS 225 31ST DIS
RICH 506 73RD DIV
FORS 223 31ST DIS
RICH 521 73RD DIV
MUSC 423 8TH DIST
CLAR 015 ATHENS D
BURK 315 67TH DIS
MUSC 336 COLUMBUS
STEW 087 LANNAHAS
BURK 278 63RD DIS
THOM 008 81ST DIS
MUSC 422 8TH DIST
MUSC 296 COLUMBUS
BURK 277 63RD DIS
STEW 087 LANNAHAS
STEW 087 LANNAHAS
HARR 124 OSBORN M
MUSC 422 8TH DIST
UNIO 282 85 DISTR
UNIO 207 85 DISTR
MERI 317 59TH DIV
THOM 054 81ST DIS
CHAT 258 #13 DIST
APPL 029 583 DIST
WARR 200 90 SUBDI
BIBB 200 #519 DIS
CAMD 385 9TH DIST
BURK 277 63RD DIS
SCRE 028 74TH DIS
MURR 230 63RD SUB
STEW 114 19TH DIS
BURK 320 64TH DIS
BURK 322 64TH DIS
CAMD 379 9TH DIST
SCRE 032 74TH DIS
BURK 280 63RD DIS
SCRE 028 74TH DIS
MERI 353 59TH DIV
PULA 242 69TH DIS
MERI 370 59TH DIV
PULA 242 69TH DIS
FLOY 138 30TH DIV
MERI 370 59TH DIV
BIBB 141 #564 DIS
EMAN 473 28TH DIS
LUMP 101 DAHLANEG
MUSC 422 8TH DIST
CHER 441 15TH DIS
PIKE 146 68TH DIS
TROU 118 LA GRANG
MUSC 386 9TH DIST
MONR 046 60TH DIV
MONR 033 60TH DIV
HARR 055 ELLERSLI
TROU 150 673 DIST

1850 AL (Not 1860 AL

RAMSEY, ALEXANDER	TUSC	238 DISTRICT
RAMSEY, AMBROSE K.	SUMT	295 PAYNEVIL
RAMSEY, ANDREW J.	MARS	236 BLUFF BE
RAMSEY, BENJAMIN B.	MARS	194 DISTICT
RAMSEY, CLARK	DE K	368 CIVIL DI
RAMSEY, DAVID	MACO	239 DISTRICT
RAMSEY, DUNCAN	PIKE	255 NO TWP L
RAMSEY, FRANKLIN	COOS	060 COOSA DI
RAMSEY, HENERY L.	FAYE	052 DIVISION
RAMSEY, ISAAC	COOS	060 COOSA DI
RAMSEY, ISAM	RUSS	054 NO TWP L
RAMSEY, J. J.	FRAN	229 DISTRICT
RAMSEY, JAMES	DE K	410 DISTRICT
RAMSEY, JAMES	DE K	330 CIVIL DI
RAMSEY, JAMES	AUTA	014 WASHINGT
RAMSEY, JAMES M.	DE K	364 CIVIL DI
RAMSEY, JANE	MONT	078 DISTRICT
RAMSEY, JOEL	MARS	238 BLUFF BE
RAMSEY, JOHN	DE K	364 CIVIL DI
RAMSEY, JOHN	FRAN	227 DISTRICT
RAMSEY, JOHN	FRAN	229 DISTRICT
RAMSEY, JOHN	BENT	350 THE 29TH
RAMSEY, JOHN A.	TPSA	047 TWP 23
RAMSEY, JOSEPH	FRAN	226 DISTRICT
RAMSEY, KEIL	MACO	239 DISTRICT
RAMSEY, L. H.	AUTA	033 WETUMPKA
RAMSEY, LEWIS P.	PERR	350 PERRYVIL
RAMSEY, MARGARET	DALL	244 PLEASANT
RAMSEY, MARGARET	BARB	151 DIVISION
RAMSEY, MARTHA	LOWN	118 LOWNDES
RAMSEY, MAUTREW	LIME	030 DISTRICT
RAMSEY, PLEASANT	FRAN	176 DISTRICT
RAMSEY, RANDAL	MONT	071 DISTRICT
RAMSEY, RANDAL	RUSS	054 NO TWP L
RAMSEY, RICHARD	DE K	366 CIVIL DI
RAMSEY, SAMUEL	DALL	298 BURNSVIL
RAMSEY, SAMUEL	LAUD	342 2 DIV EA
RAMSEY, THOMAS	TPSA	048 TWP 22
RAMSEY, THOMAS	ST.	130 DISTRICT
RAMSEY, THOMAS	TPSA	121 TWP 24
RAMSEY, THOMAS L.	TUSC	206 DISTRICT
RAMSEY, THOMAS M.	AUTA	041 PINE FLA
RAMSEY, THOMAS T.	PERR	283 MARION
RAMSEY, W. A. D.	DALL	244 PLEASANT
RAMSEY, W. C.	DE K	330 CIVIL DI
RAMSEY, W.R.	LAWR	450 DISTRICT
RAMSEY, WASHINGTON	DE K	363 CIVIL DI
RAMSEY, WILLIAM	MORG	200 DIVISION
RAMSEY, WILLIAM C.	FRAN	229 DISTRICT
RAMSEY, WILLIAM L.	TUSC	208 DISTRICT
RAMSLEY, JOHN A.	COOS	033 COOSA DI
RAMSON, MURTUS E.	PIKE	188 NO TWP L
RAMSOWER, JAMES	MARE	045 NO TWP L
RAMSOWER, JULIA A.	MARE	045 NO TWP L
RAMSOWER, MARY	MARE	046 NO TWP L
RAMSTEAD, ELIZA	LAUD	288 DISTRICT
RAMSY, FRANCIS M.	FRAN	173 DISTRICT
RAMSY, HIRAM	RAND	410 BEAT #16
RAMUS, JOH ND.	AUTA	061 KINGSTON
RANWATERS, NANCY	FAYE	009 DIVISION
RAMY, ELISABETH	WALK	312 DISTRICT
RAMY, RANSOM R.	SHEL	244 NO TWP L
RANAGER, JOHN	MORI	410 MOBILE
RANCE, REBECCA	MONT	163 DISTRICT
RAND, JOHN	FRAN	159 DISTRICT
RAND, JOHN W.	LAWR	445 DISTRICT
RAND, WALTER	GREE	254 NO TWP L
RANDAL, CHESTER	RUSS	093 NO TWP L
RANDAL, GIMINNER	MONR	039 NO TWP L
RANDAL, JOHN	CHAM	400 DISTRICT
RANDALL, ASA	PICK	086 SOUTHERN
RANDALL, ASBERRY	CHER	047 DISTRICT
RANDALL, BENJAMIN F.	SHEL	175 NO TWP L
RANDALL, CHRUCHILL B.	SUMT	323 WASSAW D
RANDALL, DICE	PICK	086 SOUTHERN
RANDALL, DUDLEY	TALL	350 TALLADEG
RANDALL, E.	MACO	195 DISTRICT
RANDALL, ELIZA	SHEL	175 NO TWP L
RANDALL, H. H.	MACO	260 DISTRICT
RANDALL, JOHN K.	MORI	377 MOBILE
RANDALL, LIBP	PICK	087 SOUTHERN
RANDALL, LUCY	TUSC	155 DISTRICT
RANDALL, MARY J.	MACO	261 DISTRICT
RANDALL, NEWTON	CHER	047 DISTRICT
RANDALL, SAMUEL	BIBB	060 E. C. RI
RANDALL, SAMUEL	GREE	325 NO TWP L
RANDALL, SETH L.	TALL	350 TALLADEG
RANDALL, V.A.	MORI	437 MOBILE
RANDALL, WHEELER	BIBB	078 E. C. RI
RANDALL, WILLIN D.	MORI	448 NO TWP L
RANDALY, RICHARD S.	MARS	177 DISTICT
RANDELL, EUGENA	MACO	207 DISTRICT
RANDELL, JAMES	PICK	086 SOUTHERN
RANDELL, JOEL D.	PICK	086 SOUTHERN
RANDELL, JOSEPH	LAWR	373 DISTRICT
RANDELL, THOMAS	MACO	261 DISTRICT
RANDELL, WILLIAM S.	MACO	248 DISTRICT
RANDLE, BENJAMIN	LAUD	240 DISTRICT
RANDLE, H. W.	DALL	299 BURNSVIL
RANDLE, JAMES	CHAM	400 DISTRICT
RANDLE, JOHN	LAUD	288 DISTRICT
RANDLE, MATTHEW	LAUD	266 DISTRICT
RANDLES, JAMES	ST.	128 DISTRICT
RANDLES, MARY P.	MARS	180 DISTICT
RANDLOPH B. F.	TALL	393 TALLADEG
RANDLS, THOMAS	MADI	407 DISTRICT
RANDOLE, GEORGE M.	SHEL	180 NO TWP L
RANDOLF, WILLIAM	WALK	289 DISTRICT
RANDOLFT, ELEZA	MADI	419 DISTRICT
RANDOLPH, ADRAHAM	LAWR	452 DISTRICT
RANDOLPH, BENJAMIN	FAYE	081 DIVISION
RANDOLPH, BENJAMIN F.	TUSC	159 DISTRICT
RANDOLPH, DAVID	RAND	386 BEAT #14
RANDOLPH, ELISHA	FAYE	083 DIVISION
RANDOLPH, ELIZA	LAWR	444 DISTRICT
RANDOLPH, ELIZABETH	GREE	331 NO TWP L
RANDOLPH, GEORGE B.	BIBB	030 W. C. RI
RANDOLPH, GEROGE	FRAN	239 DISTRICT
RANDOLPH, HUGH	PICK	037 SOUTHERN
RANDOLPH, J. P.	MONT	129 MONTGOME
RANDOLPH, JANY	FAYE	094 DIVISION
RANDOLPH, JEREMIAH	JEFF	212 BAIRD DI
RANDOLPH, JESSE	MADI	343 DISTRICT
RANDOLPH, JOHN	MOBI	414 MOBILE
RANDOLPH, JOHN	LAUD	230 DISTRICT
RANDOLPH, JOHN	LAUD	232 DISTRICT
RANDOLPH, JOHN	MONT	079 DISTRICT
RANDOLPH, JOHN	MOBI	452 NO TWP L
RANDOLPH, JOHN	WALK	322 DISTRICT
RANDOLPH, JOHN	GRFE	353 NC TWP L
RANDOLPH, L. D.	FAYE	094 DIVISION
RANDOLPH, LOUISA	SUMT	271 BREWERSV
RANDOLPH, LUCY	TUSC	159 DISTRICT
RANDOLPH, MARCUS M.	FRAN	239 DISTRICT
RANDOLPH, ROBERT A.	MORG	210 DIVISION
RANDOLPH, SIMON	FAYE	080 DIVISION
RANDOLPH, THEODERICE B.	GREE	245 NO TWP L
RANDOLPH, W. B.	MADI	341 DISTRICT

RANDOLPH, W. B.	MADI	341 DISTRICT
RANDOLPH, Y. W.	DALL	304 SELMA TO
RANDOLPHE, ROBERT C.	GREE	314 NO TWP L
RANDOLS, LEVI	MARS	224 SUBDIVIS
RANDOM, VINCENT A.	CHAM	341 DISTRICT
RANE, MARY	JACK	081 DISTRICT
RANFGAL, JACK	MOBI	306 MOBILE
RANFR, JOEL K.	PIKE	188 NO TWP L
RANES, BANISTER	CHER	038 DISTRICT
RANES, BRASILLA	MARS	250 RED HILL
RANES, HUGH C.	CHER	038 DISTRICT
RANES, SAMUEL	DE K	336 CIVIL DI
RANES, WILLIAM	CHOC	178 NO TWP L
RANES, WILLIAM B.	JEFF	204 POWELS D
RANEY, CHARLES	SHEL	181 NO TWP L
RANEY, JAMES L.	LIME	100 DISTRICT
RANEY, ROBERT	LIME	042 DISTRICT
RANEY, THOMAS	MADI	389 DISTRICT
RANEY, WASHINGTON	LIME	089 DISTRICT
RANGER, LELAND	CHAM	342 DISTRICT
RANICK, BLACKMON	PIKE	144 NO TWP L
RANIER, YOUNG W.	PIKE	226 NO TWP L
RANIFY, JOHN	MOBI	287 MOBILE
RANKIN, DAVID L.	CHER	084 DISTRICT
RANKIN, ELIZA	PERR	283 MARION
RANKIN, JAMES	CONE	339 NO TWP L
RANKIN, JAMES	JACK	141 DISTRICT
RANKIN, MARTHA	CHAM	381 DISTRICT
RANKINS, DUNCAN R.	MONR	014 NO TWP L
RANKINS, HARRIET A.	DALF	200 SOUTHERN
RANKINS, HUGH	MONR	014 NO TWP L
RANKMAN, JACOB	FRAN	127 DISTRICT
RANKS, LEVI	WILC	378 NO TWP L
RANKSTON, THOMAS	BIBB	083 E. C. RI
RANLISH, WILLIAM	LAWR	411 DISTRICT
RANMAN, SUAN	TPSA	093 TWP 20
RANNEY, ELMIRA	PICK	098 SOUTHERN
RANNEY, GEORGE H.	RAND	311 BEAT #5
RANNEY, JOSEPH R.	LOWN	119 LOWNDES
RANSEY, ALEXANDER	PIKE	143 NO TWP L
RANSEY, MARTHA H.	FRAN	173 DISTRICT
RANSON, JOHN	DALL	274 CAHAWBA
RANSON, PEREUCE	MOBI	488 NO TWP L
RANSON, ROBERT	FRAN	217 DISTRICT
RANSON, SUSAN E.	PIKE	188 NO TWP L
RANSON, WILLIAM	MARS	192 DISTICT
RANSSY, JOHN A.	PIKE	269 NO TWP L
RANSY, THOMAS	CHAM	409 DISTRICT
RANT, ISUH	CHAM	347 DISTRICT
RANTON, WILLIAM	BARB	209 DIVISION
RANTY, CATH	MOBI	328 MOBILE
RANY, CHRISTOPHER L.	MARS	204 DISTICT
RANY, JAMES	HENR	382 SOUTHERN
RAOUL, FREDRICK	MONT	081 DISTRICT
RAOUL, LOUIS A.	MONT	079 DISTRICT
RAPE, AUGUSTUS A.	TPSA	021 TWP 20
RAPE, EMILY *	TPSA	020 TWP 19
RAPE, JOHN	MACO	296 DISTRICT
RAPE, SARAH	MACO	296 DISTRICT
RAPE, WILLIAM M.	MACO	296 DISTRICT
RAPEL, WILLIAM	CHAM	386 DISTRICT
RAPELGE, GEORGE	MOBI	405 MOBILE
RAPER, B. F.	PICK	003 CAPROLLT
RAPER, SARAH	DE K	394 DISTRICT
RAPIER, C.W.	MOBI	407 MOBILE
RAPIER, JOHN	LAUD	293 FLORENCE
RAR, ROBERT	SUMT	288 PAYNEVIL
RARE, PAT	MOBI	380 MOBILE
RARFOOD, EMMAS	MACO	274 DISTRICT
RARIN, WILLIAM	JACK	036 DISTRICT
RARINS, BARTLET	COOS	105 HATCHET
RARNT, JONATHAN	CHER	084 DISTRICT
RARY, JOHN	LAUD	282 DISTRICT
RASARPIEL, WILLIAM	MOBI	306 MOBILE
RASBERRY, GREEN	BIBB	065 E. C. RI
RASBERRY, JAMES	BIBB	066 E. C. RI
RASBERRY, JOHN	BARB	227 DIVISION
RASBERRY, JOSEPH	GREE	277 NO TWP L
RASBERRY, MADISPN	BIBB	066 E. C. RI
RASBERRY, PASCHAL	BIBB	065 E. C. RI
RASBERRY, THOMAS	AUTA	023 HUDDLEST
RASBERRY, WILLIAM	BIBB	068 E. C. RI
RASBERRY, WILLIAM	COOS	022 COOSA DI
RASBORN, JAMES	MARI	162 DISTRICT
RASCAP, CHARLES	MONT	123 MONTGOME
RASCO, EPHRAIM	DALL	271 CAHAWBA
RASCO, JOHN	TALL	402 TALLADEG
RASCO, JONATHAN	SHEL	240 NO TWP L
RASCO, M. A.	DALL	299 BURNSVIL
RASCOE, J. H.	DALL	289 RASCORS
RASCOE, JESSE	DALL	281 PENCY BE
RASCOE, LABEN	DALL	289 RASCORS
RASCOW, JESSE	BLOU	112 SUBDIVIS
RASE, FREEMAN W.	MACO	240 DISTRICT
RASH, BLACKSTON	JACK	096 DISTRICT
RASH, ELIZABETH	BENT	412 DISTRICT
RASH, ELIZABETH	RAND	318 BEAT #6
RASH, JAMES	CHAM	357 DISTRICT
RASH, THOMAS	BARB	112 DIVISION
RASH, WILLIAM	JACK	096 DISTRICT
RASHER, BENJAMIN F.	MOBI	472 NO TWP L
RASHER, SORANDA	MOBI	472 NO TWP L
RASMISSEN, JAMES	MOBI	371 MOBILE
RASPBERRY, FOSTER	MARI	107 BEAT 4
RASPBERRY, ISAAC	MARI	107 BEAT 4
RASPBERRY, THOMAS	SHEL	191 NO TWP L
RASS, J. W.	HENR	388 SOUTHERN
RASSEL, GEORGE	WALK	304 DISTRICT
RAST, JOHN S.	LAUD	307 2 DIV EA
RAST, OTIS	LOWN	117 LOWNDES
RAST, WILLIAM V.	LAUD	308 2 DIV EA
RASTEN, F.	MOBI	344 MOBILE
RASTON, ELDRIDGE	BUTL	238 BEAT NO.
RATCHELLE, M.	MOBI	327 MOBILE
RATCHFORD, JOHN	CHAM	373 DISTRICT
RATCHFORD, JOSEPH	CHAM	309 DISTRICT
RATCHFORD, MC CLELLAN	CHAM	307 DISTRICT
RATCLIFF, GEORGE	WILC	345 NO TWP L
RATCLIFF, JOHN	PERR	289 PINETUCK
RATCLIFF, LUCINDA	WILC	366 NO TWP L
RATCLIFF, RHODA	JEFF	197 SELFS DI
RATCLIFF, SUSAN	WILC	404 NO TWP L
RATCLIFFE, THOAMS L.	GRFE	288 EUTAW BE
RATCLIFFE, NANCY	WILC	409 NO TWP L
RATEPHORD, JOHN	CHAM	300 DISTRICT
RATFLIFF, JOHN	TUSC	169 DISTRICT
RATFORD, SAMUEL	COOS	045 COOSA DI
RATHBONE, J.W.	MORI	359 MOBILE
RATHEN, JOHN L.	MORG	202 DIVISION
RATHEP, HARRIS	TALL	454 TALLADEG
RATHER, JOHN	FRAN	160 DISTRICT
RATHER, JOHN D.	MORG	200 DIVISION
RATHER, W. R.	FRAN	160 DISTRICT
RATIA, STEPHEN	MONT	113 DISTRICT
RATILLOE, C. C.	PERR	310 UNION TO
RATLEY, NANCY	LOWN	147 LOWNDES
RATLIFF, ADDISON	MORG	238 DIVISION
RATLIFF, JAMES	MORG	238 DIVISION

RATLIFF, JAMES	BLOU	160 SUBDIVIS
RATLIFF, JAMES JR.	MORG	238 DIVISION
RATLIFF, JAMES SR.	BLOU	159 SUBDIVIS
RATLIFF, JEREMIAH	BLOU	160 SUBDIVIS
RATLIFF, JEREMIAH	BLOU	153 SUBDIVIS
RATLIFF, JOHN	BLOU	159 SUBDIVIS
RATLIFF, JOHN	TUSC	169 DISTRICT
RATLIFF, JOSHUA	BLOU	160 SUBDIVIS
RATLIFF, L. M.	TUSC	169 DISTRICT
RATLIFF, ROBERT	MORG	238 DIVISION
RATLIFF, SAUL	MORI	432 MOBILE
RATLIFF, THOMAS	BLOU	160 SUBDIVIS
RATLIFFE, ABRAHAM	JEFF	197 SELFS DI
RATLIFFE, HUGHY J.	COOS	075 COOSA DI
RATTEY, MARY	MADI	380 2 REGIME
RATTIFF, REBECCA	DALF	221 SOUTHERN
RATTPUN, ROBERT	MACO	309 DISTRICT
RAUCHOUX, J.P.	MORI	330 MOBILE
RAULS, AXY	LAWR	438 DISTRICT
RAULS, MOSES	PIKE	211 NO TWP L
RAUSAW, ANN	LAWR	397 DISTRICT
RAVALE, VINTA	MORI	374 MOBILE
RAVESIES, F.P.	MOBI	444 NO TWP L
RAVISH, JAMES Y.	HENR	386 SOUTHERN
RAWCOW, JOHN	BENT	396 DISTRICT
RAWDEN, LYDIA	TALL	357 TALLADEG
RAWEL, MARY	TPSA	114 TWP 24
RAWEL, ZACHORY	BUTL	239 BEAT NO.
RAWLES, WILLIAM	COOS	024 COOSA DI
RAWLINGS, JOHN	CHER	020 DISTRICT
RAWLINGS, NATHAN S.	CHER	019 DISTRICT
RAWLINGS, ROBERT	CHER	047 DISTRICT
RAWLINGS, WILLIAM	CHER	019 DISTRICT
RAWLINS, JAMES	RAND	292 WEEDOWER
RAWLINS, MARY	RAND	292 WEEDOWER
RAWLINS, T.	MORI	353 MOBILE
RAWLISON, ASLE	AUTA	012 HESTER B
RAWLISON, ENOCH J.	AUTA	012 HESTER B
RAWLS, BENJAMIN F.	MARE	030 NO TWP L
RAWLS, CHARLES	MORI	440 NO TWP L
RAWLS, ELIJAH	MARE	079 NO TWP L
RAWLS, GEORGE	WILC	377 NO TWP L
RAWLS, J.F.	MORI	289 MOBILE
RAWLS, JAMES	WILC	371 NO TWP L
RAWLS, JOHN	PICK	003 CAPROLLT
RAWLS, JOSEPH	TPSA	023 TWP 20
RAWLS, W. R.	WILC	349 NO TWP L
RAWLS, WILLIAM	WILC	352 NO TWP L
RAWLSON, LEWIS	AUTA	010 HESTER B
RAWSON, JAMES	JACK	102 DISTRICT
RAY, ALBERT L. NO	MONT	078 DISTRICT
RAY, ALEXANDER	FAYE	101 DIVISION
RAY, ALLICE	AUTA	053 CHESNUT
RAY, AMANDA	LAUD	249 DISTRICT
RAY, ANDREW	FRAN	216 DISTRICT
RAY, ANDREW R.	FRAN	225 DISTRICT
RAY, ANDREW J.	LIME	037 DISTRICT
RAY, ANDREW J.	CHAM	363 DISTRICT
RAY, ANNA	TALL	399 TALLADEG
RAY, ARCHIBALD	PIKE	220 NO TWP L
RAY, ARCHIBALD	BARB	227 DIVISION
RAY, ARCHIBALD W.	TUSC	181 DISTRICT
RAY, AUGUSTUS	RAND	393 BEAT #15
RAY, BAXTER	TPSA	130 TWP 24
RAY, BENJAMIM F.	RAND	385 BEAT #14
RAY, BENJAMIN	TPSA	053 TWP 20
RAY, BENJAMIN	SHEL	109 NO TWP L
RAY, BENJAMIN	LAUD	348 2 DIV EA
RAY, BENJAMIN	GREE	328 NO TWP L
RAY, CATHARINE	TUSC	218 DISTRICT
RAY, CHARLES	COOS	024 COOSA DI
RAY, CHARLES G.	BIBB	069 E. C. RI
RAY, C. J.	BUTL	184 BEAT NO.
RAY, DAHNEY	FRAN	107 DISTRICT
RAY, DANIEL	CHAM	413 DISTRICT
RAY, DANIEL	TPSA	065 TWP 21
RAY, DANIEL	MOBI	304 MOBILE
RAY, DAVID	SHEL	227 NO TWP L
RAY, ELIJAH	BARB	112 DIVISION
RAY, ELIJAH	FAYE	068 DIVISION
RAY, ELISHA	WILC	383 NO TWP L
RAY, ELIZA	FRAN	179 DISTRICT
RAY, ELIZA J. L.	LIME	079 DISTRICT
RAY, ELIZABETH	LIME	020 DISTRICT
RAY, EMMA	GRFE	328 NO TWP L
RAY, F. H.	WILC	329 NO TWP L
RAY, FRANCIS A.	BIBB	063 E. C. RI
RAY, FREDERICK J.	TUSC	141 DISTRICT
RAY, GABREL	AUTA	057 CHESNUT
RAY, GIDEON	CONE	381 NO TWP L
RAY, H. M.	CONE	389 NO TWP L
RAY, HALL	WILC	382 NO TWP L
RAY, HARRIET	RAND	297 BEAT #3
RAY, HENRY	MORI	406 MOBILE
RAY, ISAAC	FRAN	218 DISTRICT
RAY, ISAAC S.	SHEL	252 NO TWP L
RAY, ISABELL	CONE	371 NO TWP L
RAY, J.	BENT	266 DISTRICT
RAY, J.J.	LAWR	440 DISTRICT
RAY, JAMES	FRAN	222 DISTRICT
RAY, JAMES	TUSC	177 DISTRICT
RAY, JAMES	PICK	072 SOUTHERN
RAY, JAMES	PIKE	263 NO TWP L
RAY, JAMES	FAYE	064 DIVISION
RAY, JAMES	BARB	226 DIVISION
RAY, JAMES	CONE	385 NO TWP L
RAY, JAMES	LAUD	340 2 DIV EA
RAY, JAMES	MADI	377 2 REGIME
RAY, JAMES C.	MONT	078 DISTRICT
RAY, JAMES M.	SHEL	230 NO TWP L
RAY, JESSEE R.	MONT	078 DISTRICT
RAY, JOHN	SHEL	209 NO TWP L
RAY, JOHN	LAUD	321 2 DIV EA
RAY, JOHN	RAND	340 BEAT #8
RAY, JOHN	FRAN	233 DISTRICT
RAY, JOHN	BENT	329 JACKSONV
RAY, JOHN H.	BIBB	062 E. C. RI
RAY, JOHN M.	LIME	078 DISTRICT
RAY, JOHN T.	WILC	384 NO TWP L
RAY, JOHN T.	CHAM	398 DISTRICT
RAY, JOHN W.	MONT	078 DISTRICT
RAY, JOHNSTON	TPSA	018 TWP 19
RAY, JOSEPH	SHEL	178 NO TWP L
RAY, JOSEPH	FRAN	215 DISTRICT
RAY, JOSEPH	TUSC	146 DISTRICT
RAY, JOSEPH F.	BIBB	062 E. C. RI
RAY, LEONARD	MARE	051 NO TWP L
RAY, LEONARD P.	AUTA	034 WETUMPKA
RAY, LEROY	FRAN	181 DISTRICT
RAY, LUCY	WASH	335 NO TWP L
RAY, LUKE	CLAR	223 NO TWP L
RAY, MAHALA	CHAM	389 DISTRICT
RAY, MAHALA	RAND	356 BEAT #10
RAY, MANNING	COOS	030 COOSA DI
RAY, MARGARET	FRAN	179 DISTRICT
RAY, MARGARET	SHEL	252 NO TWP L
RAY, MARGARETT	CHAM	364 DISTRICT
RAY, MARTHA	TPSA	075 TWP 21

Check RRE

1850AL

RAY, MARTHA	WILC	384	NO TWP L
RAY, MARTHA A.	LIME	076	DISTRICT
RAY, MARTHA L.	GREE	299	NO TWP L
RAY, MARTLIA	BIBB	071	E. C. RI
RAY, MARY	DALL	319	SUMMERFI
RAY, MARY	FRAN	179	DISTRICT
RAY, MARY	PIKE	220	NO TWP L
RAY, MARY	RAND	403	BEAT #16
RAY, MARY J.	CHER	080	DISTRICT
RAY, NATHANIEL	TUSC	146	DISTRICT
RAY, MICHAL	FAYE	026	DIVISION
RAY, MINERVA	LAUD	353	2 DIV EA
RAY, NANCY	MADI	444	DISTRICT
RAY, NANCY	CHER	080	DISTRICT
RAY, OLIVER P.	MONT	086	DISTRICT
RAY, RALPH	COFF	318	NO TWP L
RAY, RILEY T.	CHAM	360	DISTRICT
RAY, ROBERT	LAUD	347	2 DIV EA
RAY, ROBERT	WILC	349	NO TWP L
RAY, SALLY	JACK	024	DISTRICT
RAY, SAMANTHA	SHEL	248	NO TWP L
RAY, SAMUEL	AUTA	053	CHESNUT
RAY, SAMUEL	LIME	040	DISTRICT
RAY, SARAH	RAND	311	BEAT #5
RAY, SOLOMON	TPSA	123	TWP 24
RAY, STEPHEN	TPSA	095	TWP 23
RAY, SUSAN	CHAM	395	DISTRICT
RAY, THOMAS	BIBB	071	E. C. RI
RAY, THOMAS	TPSA	121	TWP 24
RAY, THOMAS	FRAN	182	DISTRICT
RAY, THOMAS T.	SHEL	223	NO TWP L
RAY, WESLEY	TUSC	178	DISTRICT
RAY, WILLIAM	FRAN	195	DISTRICT
RAY, WILLIAM	TALL	383	TALLADEG
RAY, WILLIAM	MACC	217	DISTRICT
RAY, WILLIAM	LAUD	310	2 DIV EA
RAY, WILLIAM	AUTA	058	CHESNUT
→ RAY, WILLIAM	BARB	226	DIVISION
RAY, WILLIAM B.	MONT	078	DISTRICT
RAY, WILLIAM C.	TPSA	060	TWP 20
RAY, WILLIAM G.	FAYE	070	DIVISION
RAY, WILLIAM H.	LIME	040	DISTRICT
RAY, WILLIAM M.	JACK	065	DISTRICT
RAY, WYATT	LIME	075	DISTRICT
RAY, WYLEE D.	CHAM	364	DISTRICT
RAYBORN, JOSEPH	DE K	338	CIVIL DI
RAYBORN, SAMUEL L.	MARS	179	DISTICT
RAYDEAL, PETER	MOBI	421	MOBILE
RAYFIELD, ADAM W.	TALL	380	TALLADEG
RAYFIELD, DANIEL	TALL	380	TALLADEG
RAYFIELD, JOAMES K.	TALL	379	TALLADEG
RAYFIELD, JOHN	TALL	378	TALLADEG
RAYFIELD, MOULTON	TALL	378	TALLADEG
RAYFIELD, W.W.	MOBI	433	MOBILE
RAYFORD, HANSON	DALL	287	RASCORS
RAYFORD, HAYWOOD H.	MARE	042	NO TWP L
RAYFORD, ISAAC	PERR	308	POLECAT
RAYFORD, M.M.	MOBI	443	NO TWP L
RAYLAND, SAMUEL	MADI	383	2 REGIME
RA[illegible] MARTIN H.	LIME	022	DISTRICT
R[illegible], STEPHEN	MOBI	411	MOBILE
RA[illegible]ND, JOHN	MOBI	425	MOBILE
RAYMOND, JOHN	MOBI	323	MOBILE
RAYMOND, VIRGINIA	TUSC	212	DISTRICT
RAYNER, JAMES G.Y.	GREE	274	NO TWP L
RAYNES, IGNATIUS	CHER	107	DISTRICT
RAYNES, WILLIS H.	CHER	107	DISTRICT
RAYNEY, WILLIAM	DALL	283	BOUG CHI
RAYNOLDS, AUGUSTUS	MACO	215	DISTRICT
RAYNOLDS, B.A.	MOBI	401	MOBILE
RAYON, LELLITIA	MARS	238	BLUFF BE
RAYONS, JOHN	MARS	274	OLEANDER
RAYWELL, ELIAS	AUTA	036	WETUMPKA
RAYYELLE, MARY	PICK	008	KENSVILL
RAZELL, JAMES	BENT	308	DISTRICT
RAZINS, WRIGHT	SUMT	266	BREWERSV
RAZZELL, J. M.	PICK	018	SOUTHERN
REA, JAMES S.	MORG	246	DIVISON
REA, JOHN H.	FRAN	183	DISTRICT
REA, JOHN JR.	MARI	128	DISTRICT
REA, JOHN SR.	MARI	130	DISTRICT
REA, LUKE	BIBB	074	E. C. RI
REA, LUKE JR.	BIBB	074	E. C. RI
REA, MILAS	MARI	129	DISTRICT
REA, ROBERT	CHAM	380	DISTRICT
REA, SPENCER	SHEL	230	NO TWP L
REA, TERRELL	MARI	147	DISTRICT
REA, THALES	MARI	130	DISTRICT
REA, WILLIAM R.	MARI	146	DISTRICT
REACE, EMELINE	LIME	062	DISTRICT
REACE, TRAVIS	BENT	398	DISTRICT
REACH, BAILEY	BIBB	021	W. C. RI
REACH, CHARLES F.	BIBB	020	W. C. RI
REACH, HENRY	BIBB	035	W. C. RI
REACH, JAMES C.	BIBB	021	W. C. RI
REACH, JEREMIAH	BIBB	021	W. C. RI
REACH, JESSE	BIBB	016	W. C. RI
REACH, VOLENTINE	DALE	215	SOUTHERN
READ, ALSOLEM	WALK	307	DISTRICT
READ, BERRY	BENT	418	DISTRICT
READ, BEVALY *	WALK	313	DISTRICT
READ, CALEB	WALK	318	DISTRICT
READ, EDWIN T.	BENT	375	THE 29TH
READ, ELIAS	BENT	375	THE 29TH
READ, EUGENIA C.	LOWN	186	ROCKYMOU
READ, ISAAC	WALK	321	DISTRICT
READ, JAMES	CLAR	228	NO TWP L
READ, JAMES	BALD	099	DIVISION
READ, JEREMIAH	PICK	092	SOUTHERN
READ, JESSEE	MADI	422	DISTRICT
READ, JOHN	WALK	321	DISTRICT
READ, JOHN	MADI	469	HUNTSVIL
READ, JOHN B.	TUSC	160	DISTRICT
READ, JOSEPH	BENT	418	DISTRICT
READ, LUCINDA	CLAR	228	NO TWP L
READ, MARTIN *	MACC	287	DISTRICT
READ, MARY	MORG	218	DIVISION
READ, MARY G.	GREE	352	NO TWP L
READ, MORREL	MADI	396	DISTRICT
READ, ROBERT G.	TUSC	253	DISTRICT
READ, SARAHAM E.	COVI	134	NO TWP L
READ, STEPHEN A.	AUTA	034	WETUMPKA
READ, SUGAR	FRAN	227	DISTRICT
READ, SUSANAH	MOBI	443	NO TWP L
READ, THOMAS L.	BENT	274	DISTRICT
READ, WASHINGTON	MADI	397	DISTRICT
READ, WILLIAM	WALK	307	DISTRICT
READ, WILLIAM	WALK	313	DISTRICT
READ, WILLIAM	WALK	320	DISTRICT
READE, ELIJA	FRAN	229	DISTRICT
READER, DANIEL A.	LAUD	263	DISTRICT
READER, HENRY	LAUD	271	DISTRICT
READER, JACOB	LAUD	263	DISTRICT
READER, THOMPSON	LAUD	269	DISTRICT
READER, WILLIAM	SHEL	223	NO TWP L

READLAND, MOSES	CHER	064	DISTRICT
READMON, JACOB	MONT	181	DISTRICT
READS, AARON	AUTA	032	WETUMPKA
READS, SAMUEL J.	MONR	033	NO TWP L
READY, CALEB	RAND	337	BEAT #8
READY, CHARLOTTE	MADI	433	DISTRICT
READY, GEORGE E.	CHER	111	DISTRICT
READY, JAEMS	HENR	437	SOUTHERN
READY, LUCINDA	CHER	111	DISTRICT
READY, ROUGH	LAWR	398	DISTRICT
READY, SAMUEL	CHER	111	DISTRICT
REAER, HAMBLIN	MORG	200	DIVISION
REAGAN, DANIEL	JEFF	166	SHORT CR
REAGAN, JANE	RAND	315	BEAT #5
REAGAN, THOMAS	RAND	315	BEAT #5
REAGAN, WILLIAM	MARS	236	BLUFF BE
REAGAN, WILLIAM P.	RAND	405	BEAT #16
REAGON, NICHOLAS	WILC	400	NO TWP L
REAGUN, MICHAEL	RAND	406	BEAT #16
REAH, JAMES W.	FRAN	161	DISTRICT
REAKMON, ROSANNAH	MONR	037	NO TWP L
REAMS, ASBERRY	COVI	138	NO TWP L
REAMS, ELIZABETH	COVI	139	NO TWP L
REAMS, JESSE	BUTL	201	BEAT NO.
REAMS, JOHN H.	LIME	054	DISTRICT
REAMS, RICHARD W.	LIME	076	DISTRICT
REAN, JESSE F.	SUMT	262	LIVINGST
REARSON, JAMES JR.	ST.	153	DISTRICT
REASLER, SAMUEL	PICK	094	SOUTHERN
REASLEY, DANIEL F.	BARB	174	DIVISION
REASONOVER, GEORGE W.	LOWN	166	LOWNDES
REATH, JOHN	BUTL	236	BEAT NO.
REATH, SILAS	BUTL	236	BEAT NO.
REATHERFORD, FRANKLIN	MACO	277	DISTRICT
REAVES, ANDERSON	ST.	135	DISTRICT
REAVES, ANDREW	LAUD	256	DISTRICT
REAVES, BENJAMIN F.	RAND	351	BEAT #11
REAVES, C. M.	BUTL	207	BEAT NO.
REAVES, DANIEL	BUTL	259	ELEVEN T
REAVES, E.	CLAR	246	NO TWP L
REAVES, EBBERT	CLAR	248	NO TWP L
REAVES, ELI	BENT	334	THE 29TH
REAVES, ELIZABETH	JACK	122	DISTRICT
REAVES, ELIZABETH	MONR	046	NO TWP L
REAVES, EMBRY	BENT	360	THE 29TH
REAVES, EVAN	BUTL	207	BEAT NO.
REAVES, GEORGE	MARS	190	DISTICT
REAVES, GEORGE W.	DALE	230	SOUTHERN
REAVES, H. B.	BENT	408	DISTRICT
REAVES, HUKERSON	MORG	235	DIVISION
REAVES, JAMES	BUTL	249	LEVEN TW
REAVES, JAMES	BUTL	206	BEAT NO.
REAVES, JAMES	BUTL	208	BEAT NO.
REAVES, JESSE	LAUD	256	DISTRICT
REAVES, JOHN	BENT	398	DISTRICT
REAVES, JOHN	BENT	285	DISTRICT
REAVES, JOHN	RAND	283	WEEDOWEP
REAVES, JOHN	RAND	310	BEAT #4
REAVES, JOHN	PIKE	182	NO TWP L
REAVES, JOHN A.	MARS	199	DISTICT
REAVES, JOSEPH	BUTL	249	LEVEN TW
REAVES, JOSEPH	BUTL	252	LEVEN TW
REAVES, LOFLIN	RAND	287	WEEDOWER
REAVES, MARY	CLAR	247	NO TWP L
REAVES, MILES W.	BUTL	249	LEVEN TW
REAVES, ORIN W.	TPSA	113	TWP 24
REAVES, REBUEN	BUTL	248	LEVEN TW
REAVES, RICHMOND	BENT	334	THE 29TH
REAVES, THOMAS	RAND	378	BEAT #13
REAVES, VERNELL	BUTL	249	LEVEN TW
REAVES, WILLIAM	CLAR	239	NO TWP L
REAVES, WILLIAM	BENT	360	THE 29TH
REAVES, WILLIAM A.	COOS	058	COOSA DI
REAVES, WILLIAM M.	BENT	360	THE 29TH
REAVIS, ALLEN	JEFF	193	CAHAWBA
REAVIS, DUDLEY	JEFF	192	CAHAWBA
REAVIS, JAMES	JEFF	218	WOODS DI
REAVIS, JOHN C.	LAUD	257	DISTRICT
REAVIS, L.	MOBI	363	MOBILE
REAVIS, TURNER	SUMT	316	GAMERVIL
REAVIS, WILLIAM A.	TALL	361	TALLADEG
REAY, LAURANCE	MONT	175	DISTRICT
REBA, E.	MOBI	321	MOBILE
REBBK, JOHN	MOBI	309	MOBILE
REBERN, JOSEPH	BUTL	248	LEVEN TW
REBERN, THOMAS	BUTL	259	ELEVEN T
REBINS, EDWARD	MARS	266	OLEANDER
REBMAN, FRANCIS	MADI	463	HUNTSVIL
RECHHARD, WILLIAM	FRAN	132	DISTRICT
RECK, LETTY	BARB	110	DIVISION
RECKBURGH, R. W.	BARB	186	DIVISION
RECKER, PETER	CLAR	260	NO TWP L
RECKOLS, VIRGINIA	MACO	298	DISTRICT
RECTOR, ELIJAH	MARS	231	SUBDIVIS
RECTOR, JEREMIAH	FAYE	007	DIVISION
RECTOR, PATRICK A.	MARI	140	DISTRICT
RECTOR, THOMPSON M.	JACK	040	DISTRICT
RED, DILLY	MOBI	297	MOBILE
RED, DUNCAN	CLAR	247	NO TWP L
RED, HENRY	MOBI	297	MOBILE
RED, JOB	TUSC	204	DISTRICT
REDAR, WILLIAM M.	LIME	008	DISTRICT
REDD, EMILY	GREE	326	NO TWP L
REDD, JAMES	MADI	386	2 REGIME
REDD, JAMES E.	GREE	325	NO TWP L
REDD, JOISAH	TUSC	194	DISTRICT
REDD, JOSIAH P.	TUSC	194	DISTRICT
REDD, WILLIAM	RUSS	037	BEAT #5
REDDECK, WILLIAM	BUTL	226	BEAT NO.
REDDEN, JOHN	PICK	122	SOUTHERN
REDDICK, ELIZABETH	MONT	103	DISTRICT
REDDIE, JONATHAN	BARB	114	DIVISION
REDDING, ELI	PERR	286	MARION
REDDING, GEORGE	JEFF	144	JONESBOR
REDDING, JOSEPH	MACO	273	DISTRICT
REDDING, LABON	GREE	291	EUTAW BE
REDDING, MARY	FRAN	211	DISTRICT
REDDING, RANDOLPH	PERR	286	MARION
REDDING, ROBERT D.	GREE	268	HOLLOW S
REDDING, THOMAS	MOBI	276	MOBILE
REDDING, WASHINGTON	CHAM	371	DISTRICT
REDDING, WILLIAM	PERR	283	MARION
REDDISH, JAMES	PICK	120	SOUTHERN
REDDLE, WILLIAM	TALL	400	TALLADEG
REDDOCK, LUCINDA	BUTL	226	BEAT NO.
REDDOCK, WILLIAM C.	BUTL	235	BEAT NO.
REDDOXK, SARAH	BUTL	225	BEAT NO.
REDDUS, ELISABETH	FAYE	089	DIVISION
REDDY, STANMORE	BARB	120	DIVISION
REDE, WILLIAM J.	CHAM	272	DISTRICT
REDEN, JOHNATHAN	FRAN	214	DISTRICT
REDFORD, J.A.	PIKE	256	NO TWP L
REDFORD, JARRET H.	FRAN	110	DISTRICT
REDFORD, JULIA	RUSS	066	NO TWP L
REDGELL, MARY	WILC	384	NO TWP L

REDIN, GEORGE	TPSA	100	TWP 21
REDIN, GEORGE	TPSA	100	TWP 21
REDIN, WILLIAM W.	TPSA	131	TWP 24
REDING, HARDY	BLOU	134	SUBDIVIS
REDING, NATHANIEL	BARB	250	DIVISION
REDLIN	JACK	065	DISTRICT
REDLOCK, JOHN	FRAN	159	DISTRICT
REDMAN, CELIA	JACK	128	DISTRICT
REDMAN, JOHN	JACK	109	DISTRICT
REDMAN, JOHN W.	MARS	222	SUBDIVIS
REDMAN, JOHN*	FRAN	114	DISTRICT
REDMAN, MARY	BENT	356	THE 29TH
REDMAN, PETER	BARB	193	DIVISION
REDMAN, SIMON P.	MONT	153	DISTRICT
REDMON, B.	PIKE	164	NO TWP L
REDMON, JANE	PIKE	201	NO TWP L
REDMON, JOHN	PIKE	201	NO TWP L
REDMON, JOSEPH	PIKE	201	NO TWP L
REDMON, SIMON	PIKE	149	NO TWP L
REDMON, WILIAM H.	PIKE	200	NO TWP L
REDNEY, MARY ANN	TPSA	036	TWP 21
REDSOLE, JOHN	BARB	220	DIVISION
REDUS, ALFRED H.	LIME	221	DISTRICT
REDUS, E.	MOBI	316	MOBILE
REDUS, ELIZABETH	MOBI	226	MOBILE
REDUS, GEORGE W.	FAYE	020	DIVISION
REDUS, HENRY M.	FAYE	017	DIVISION
REDUS, JAMES	MARI	103	BEAT 4
REDUS, JOEL J.	LIME	008	DISTRICT
REDUS, LUCY	MOBI	226	MOBILE
REDUS, WILLIAM	LIME	008	DISTRICT
REDUS, WILLIAM	MARI	093	BEAT 4
REDWOOD, ELIZA	MOBI	435	MOBILE
REDWOOD, JOHN T.	SUMT	271	BREWERSV
REDWOOD, M.H.	MOBI	421	MOBILE
REDWOOD, R.H.	MOBI	296	MOBILE
REDY, JOHN	JACK	061	DISTRICT
REDY, WILLIAM	BENT	396	DISTRICT
REECE, ANDREW	CHER	003	DISTRICT
REECE, ANN	MORG	221	DIVISION
REECE, CINTHIA C.	ST.	121	DISTRICT
REECE, DAVID	DE K	399	DISTRICT
REECE, E.	DALL	284	BOUG CHI
REECE, ELIZABETH	MONT	091	DISTRICT
REECE, GEORGE	JACK	058	DISTRICT
REECE, IRENE	FRAN	239	DISTRICT
REECE, JAMES	MARI	171	DISTRICT
REECE, JAMES	DE K	377	DISTRICT
REECE, JAMES	CHER	015	DISTRICT
REECE, JOHN C.	LAWR	417	DISTRICT
REECE, MARY	CHER	020	DISTRICT
REECE, MARY J.	CHER	020	DISTRICT
REECE, NATHANIEL	MONT	081	DISTRICT
REECE, OSBERN	FRAN	222	DISTRICT
REECE, WILLIAM	HANC	373	NORTHERN
REECE, WILLIAM	JACK	058	DISTRICT
REECE, WILLIAM	MONT	143	MONTGOME
REECE, WILLIAM	BLOU	098	SUBDIVIS
REECE, WILLIAM J.	PICK	021	SOUTHERN
REED,	MOBI	370	MOBILE
REED, A. M.	BUTL	243	LEVEN TW
REED, A.P.	RUSS	036	NO TWP L
REED, ADELLA	MONT	123	MONTGOME
REED, ALABAMA	ST.	145	DISTRICT
REED, ALEXANDER	LOWN	159	LOWNDES
REED, ALEXANDRIA H.	JACK	131	DISTRICT
REED, ALFRED M.	CHER	067	DISTRICT
REED, ALLEN	BLOU	164	SUBDIVIS
REED, ALLEN-M.	MARI	151	DISTRICT
REED, ANDERSON	BENT	359	THE 29TH
REED, ANDREW	PERR	290	PINETUCK
REED, ASHLEY	WALK	307	DISTRICT
REED, BENJAMIN W.	MARE	057	NO TWP L
REED, CATHARINE	BIBB	018	W. C. RI
REED, CHARLES	MARS	233	SUBDIVIS
REED, CLEMUEL	FRAN	215	DISTRICT
REED, COLAWAY	BLOU	102	SUBDIVIS
REED, DAVID	BIBB	015	W. C. RI
REED, DAVID	MARI	109	BEAT [illegible]
REED, E. J.	DE K	337	CIVIL DI
REED, ELERY	FAYE	034	DIVISION
REED, ELI	MARI	150	DISTRICT
REED, ELIAS	BLOU	102	SUBDIVIS
REED, ELICT C.	BLOU	164	SUBDIVIS
REED, ELIJAH	JACK	126	DISTRICT
REED, ELISABETH A.	CHOC	165	NO TWP L
REED, ELIZA	MOBI	472	NO TWP L
REED, ELIZA	WASH	331	NO TWP L
REED, ELIZABETH	DALL	315	WOODLAWN
REED, ELIZABETH	LAUD	291	FLORENCE
REED, ELSABETH	CHAM	378	DISTRICT
REED, ENOCH	FRAN	190	DISTRICT
REED, GEORGE	JACK	126	DISTRICT
REED, GEORGE	CHOC	193	NO TWP L
REED, GEORGE W.	GREE	292	EUTAW BE
REED, GEORGE W.	PERR	319	BRUSH CR
REED, GREENBERRY	BLOU	166	SUBDIVIS
REED, H. C.	BLOU	138	SUBDIVIS
REED, H. P.	LOWN	132	LOWNDES
REED, H.W.	LAWR	443	DISTRICT
REED, HENRY	JACK	135	DISTRICT
REED, HENRY	MACO	204	DISTRICT
REED, HENRY T.	RAND	304	BEAT #4
REED, HERNY	WILC	393	NO TWP L
REED, HIRAM	MACO	197	DISTRICT
REED, HUGH	MARI	125	BEAT 11
REED, ISAAC P.	LAWR	418	DISTRICT
REED, ISABELAH	JACK	131	DISTRICT
REED, JAMES	LAWR	390	DISTRICT
REED, JAMES	LAWR	389	DISTRICT
REED, JAMES	CHOC	201	NO TWP L
REED, JAMES	DE K	353	CIVIL DI
REED, JAMES	DE K	353	CIVIL DI
REED, JAMES	DE K	397	DISTRICT
REED, JAMES	TPSA	001	TWP 18
REED, JAMES B.	AUTA	077	MILTON B
REED, JAMES H.	PICK	100	SOUTHERN
REED, JAMES M.	PICK	036	SOUTHERN
REED, JAMES M.	CHOC	168	NO TWP L
REED, JAMES M.	PERR	306	POLECAT
REED, JAMES M.	SHEL	190	NO TWP L
REED, JAMES T.	CONE	356	NO TWP L
REED, JANE	DALL	300	BURNSVIL
REED, JANE	PERR	362	PLANTERS
REED, JOHN	MONR	032	NO TWP L
REED, JOHN	JEFF	195	SELFS DI
REED, JOHN	BARB	184	DIVISION
REED, JOHN	BIBB	014	W. C. RI
REED, JOHN	COOS	059	COOSA DI
REED, JOHN	LAUD	362	2 DIV EA
REED, JOHN C.	AUTA	015	PRATVILL
REED, JOHN D.	MACO	239	DISTRICT
REED, JOHN H.	PERR	287	MARION
REED, JOHN J.	TUSC	198	DISTRICT
REED, JOHN W.	SUMT	340	WOODS DI

BENJ. REED [illegible] B #26

1860 TX

BASTROP CO

RAWLS. P. E.	TYLER CO.	366	WOODVILLE P.	TX	RAYMOND. EDWARD		WALKER CO	096	HUNTSVILLE
RAWLS. RICHARD	TYLER CO.	366	WOODVILLE P.	TX	RAYMOND. FERNANDO		EL PASO C	083	MAYAFFINSVIL
RAWLS. S. M.	BASTROP C	247	TOWN OF BAST	TX	RAYMOND. J.		GALVESTON	514	GALVESTON 4T
RAWLS. SIMPSON	MILAM CO.	049	FORT SILLAKI	TX	RAYMOND. J. M.		TRAVIS CO	273	CITY OF AUST
RAWLS. WILLIAM W.	JOHNSON C	475	BUCHANAN P.O	TX	RAYMOND. N. C.		TRAVIS CO	270	CITY OF AUST
RAWLSTON. R. C.	BASTROP C	270	BASTROP P.O.	TX	RAYMOND. SAMUEL		MATAGORDA	505	MATAGORDA
RAWSER. C. A.	RUSK CO.	251	PINE HILL P.	TX	RAYMOND. WINTHROP		PANOLA CO	369	WOODS P.O.
RAWSON. C.	HARRISON	478	NO POST OFFI	TX	RAYNARD. P.		HARRIS CO	408	HOUSTON 3RD
RAWSON. E.	ANDERSON	013	PRUITTS TAN	TX	RAYNE. GEORGE		GALVESTON	436	GALVESTON 1S
RAWSON. G.	HARRISON	479	MARSHALL P.O	TX	RAYNOLDS. D.		HOPKINS C	131	TOWN OF TAWK
RAWSON. H.	HARRISON	479	MARSHALL P.O	TX	RAYNOR. S.		KAUFMAN C	037	KAUFMAN
RAWSON. JACKSON	ANDERSON	013	PRUITTS TAN	TX	RAYNOT. JOHN		GALVESTON	435	GALVESTON 1S
RAWSON. JAMES	ANDERSON	015	PRUITTS TAN	TX	RAYON. PAT		BEE CO.	150	BEEVILLE PRE
RAWSON. HUGH	ANDERSON	033	PLENITUDE P.	TX	RAYS. ANCHABLE		FAYETTE C	346	USU P. O.
RAY. A.	CORYELL C	292	CORYELL CREE	TX	RAYTRILKAY. HENRY		WASHINGTO	203	VINE GROVE P
RAY. A.	RED RIVER	115	CLARKSVILLE	TX	RAZEE. JACOB		BEXAR CO.	407	SAN ANTONIO
RAY. A. F.	GRIMES CO	229	PRAIRIE PLAI	TX	READFORD. H. C.		BELL CO.	318	BELTON P.O.
RAY. B. B.	SMITH CO.	094	TYLER BEAT	TX	READFORD. HENRY C.		NACOGDOCH	118	TOWN OF NACG
RAY. B. F.	LIBERTY C	314	LIBERTY P.O.	TX	READLY. JAMES		PRESIDIO	109	FORT STOCKTO
RAY. BERRY	MCLENNAN	416	WACO P.O.	TX	READSHAW. D. A.		GALIAD CO	036	GOLIAD CITY
RAY. C.	BELL CO.	322	BELTON P.O.	TX	READY. FANNY		HARRIS CO	434	HOUSTON 4TH
RAY. CURTIS	GRIMES CO	244	RETREAT P. O	TX	READY. JEREMIAH		ROBERTSON	164	OWENVILL P.
RAY. D. L.	WOOD CO.	352	QUITMAN P.O.	TX	REBIDGES. L.		TITUS CO.	194	MOUNT PLEASA
RAY. DENSON	BELL CO.	312	BELTON P.O.	TX	REBITTEN. WILLIAM		HARRISON	457	POSTLADON P.
RAY. E.	AUSTIN CO	222	SANFILIPE PK	TX	REBOCKS. G.		HARRIS CO	354	LYNCHBURG P.
RAY. E.	KARNES CO	006	HELENA P.O.	TX	REBURN. T. J.		HARRIS CO	353	LYNCHBURG P.
RAY. ED	GALVESTON	500	GALVESTON 3R	TX	REA. HUGH		BEE CO.	157	BEEVILLE PRE
RAY. ELIZA	SAN AUGUS	346	SAN AUGUSTIN	TX	REA. J. M.		COLORADO	122	RIDGE P. O.
RAY. ELIZABETH	SMITH CO.	084	TYLER BEAT	TX	REA. JAMES		ELLIS CO.	017	CHAMBERS CRE
RAY. ELIZABETH	GRAYSON C	152	SHERMAN P. O	TX	REA. JAMES M.		HOPKINS C	155	CHARLESTON P
RAY. F.	PARKER CO	440	GAMMA P.O.	TX	REA. JOHN M.		HOPKINS C	171	CHARLESTON P
RAY. F. L.	SMITH CO.	054	MOUNT CARMEL	TX	REA. JOHN W.		LIBERTY C	298	TOWN OF LIBE
RAY. F. P.	ELLIS CO.	030	WAXAHACHIE	TX	REA. NANCY A.		RED RIVER	105	CLARKSVILLE
RAY. F. A.	HARRISON	482	MARSHALL P.O	TX	REA. T. J.		RED RIVER	105	CLARKSVILLE
RAY. FREDRIC	FAYETTE C	315	LYONSVILLE P	TX	REA. THOMAS		ELLIS CO.	017	CHAMBERS CRE
RAY. G.	WILLIAMSO	286	CROSS ROADS	TX	REA. WILLIAM		HOPKINS C	155	CHARLESTON P
RAY. GEORGE L.	WOOD CO.	385	NO POST OFFI	TX	REACE. MARY E.		LLANO CO.	371	LLANO P.O.
RAY. HARRIET	GRIMES CO	253	ANDERSON P.	TX	READ. ALIZA		BOWIE CO.	017	DEKALB P.O.
RAY. HAYS	WASHINGTO	219	CHAPPELL HIL	TX	READ. AMELIA		NUECES CO	279	THE CASA BLA
RAY. HIRAM	NACOGDOCH	190	LINN FLAT P.	TX	READ. ANDREW		RUSK CO.	301	BELLVIEW P.O
RAY. ISAAC	FANNIN CO	231	LADONIA P. O	TX	READ. E. J.		BOWIE CO.	015	BOSTON P.O.
RAY. ISAAC T.	HENDERSON	027	ATHENS P.O.	TX	READ. E. W. M.		STARK CO.	109	KINGSOLD BAR
RAY. J.	KAUFMAN C	052	TURNERS PLIN	TX	READ. FRANCIS M.		CORYELL C	283	COW HOUSE
RAY. J. A.	RUSK CO.	269	HARMONY HILL	TX	READ. J. J.		FALLS CO.	163	ALTO SPRINGS
RAY. J. C.	HARRIS CO	350	TOWN OF HARR	TX	READ. JAEM SH.		UVALDE CO	001	TOWN OF UVAL
RAY. J. D.	WOOD CO.	386	HOLLEY SPRIN	TX	READ. JOHN		RUSK CO.	301	BELLVIEW P.O
RAY. J. F.	BOWIE CO.	302	MOORES P.O.	TX	READ. JOHN		SABINE CO	337	BAKE CREEK
RAY. J. G.	ANDERSON	038	PLENITUDE P.	TX	READ. JOHN		RUSK CO.	248	CONCORD P.O.
RAY. J. M. NO	FAYETTE C	347	USU P. O.	TX	READ. JONAS		BOWIE CO.	030	BOSTON P.O.
RAY. JAMES	SAN AUGUS	346	SAN AUGUSTIN	TX	READ. JOSEPH		TITUS CO.	149	GREY ROCK PC
RAY. JAMES	GONZALES	103	HOPKINSVILLE	TX	READ. M. W.		BOWIE CO.	014	BOSTON P.O.
RAY. JANE	PANOLA CO	372	WALNUT HILL	TX	READ. MARY E.		LAMAR CO.	138	PARIS P.O.
RAY. JOHN	WILLIAMSO	290	GEORGETOWN P	TX	READ. MATHA		FAYETTE C	281	ROUND TOP P.
RAY. JOHN	GRAYSON C	153	SHERMAN P. O	TX	READ. O. C.		RUSK CO.	313	MILLVILLE P.
RAY. JOHN R.	RUSK CO.	249	CONCORD P.O.	TX	READ. R.		TYLER CO.	374	WOODVILLE P.
RAY. JOHN S.	GONZALES	101	HOPKINSVILLE	TX	READ. R. O.		SHELBY CO	432	TRUITS STORE
RAY. JOHN T.	RUSK CO.	199	HENDERSON P.	TX	READ. R. N.		HOUSTON C	215	CROCKETT P.O
RAY. JOHN W.	WILLIAMSO	286	CROSS ROADS	TX	READ. R. W.		BOWIE CO.	017	DEKALB P.O.
RAY. JOHN W.	COLLIN CO	108	LEBANON P. O	TX	READ. T. J.		FAYETTE C	280	ROUND TOP P.
RAY. JOSEPH	UPSHUR CO	410	SIMPSONVILLE	TX	READ. W. J.		FALLS CO.	163	ALTO SPRINGS
RAY. JOSEPH	LAMAR CO.	129	PARIS P.O.	TX	READ. W. P.		GUADALUPE	283	SEGUIN
RAY. JOSEPH R.	COLLIN CO	057	MC KINNEY P.	TX	READ. WILLIAM B.		BOSQUE CO	050	MERIDIAN P.O
RAY. L. G.	WISE CO.	317	DECATUR P.O.	TX	READAN. CATERINA		BEXAR CO.	356	SAN ANTONIO
RAY. L. P.	UPSHUR CO	397	GILMER P.O.	TX	READE. JOHN		GONZALES	093	SALT STREAM
RAY. LUCINDA	GRAYSON C	153	SHERMAN P. O	TX	READEN. WILLIAM		TRINITY C	326	SUMPTER P.O.
RAY. MARY	GRIMES CO	253	ANDERSON P.	TX	READER. A.		FANNIN CO	208	ORANGEVILLE
RAY. P. V.	JOHNSON C	458	COMANCHE PEA	TX	READER. FLORA		RUSK CO.	305	BELLVIEW P.O
RAY. PERRY	SMITH CO.	099	TYLER BEAT	TX	READER. GEORGE		DALLAS CO	294	DALLAS P. O.
RAY. R.	PARKER CO	430	WEATHERFORD	TX	READER. JOHN		VAN ZANDT	039	SABINE
RAY. R. M.	GRIMES CO	253	ANDERSON P.	TX	READER. L.		GALVESTON	504	GALVESTON 3R
RAY. R. M.	SMITH CO.	074	STARRVILLE B	TX	READER. MAYO		BEXAR CO.	419	SAN ANTONIO
RAY. ROBERT	RUSK CO.	263	MINDEN P.O.	TX	READER. WILLIAM		FANNIN CO	208	ORANGEVILLE
RAY. ROBERT	LAMAR CO.	158	PARIS P.O.	TX	READING. A. H.		ORANGE CO	311	TOWN OF ORAN
RAY. ROBERT	DALLAS CO	310	DALLAS P. O.	TX	READING. W. A.		FORT BEND	374	RICHMOND P.
RAY. ROBERT	RED RIVER	119	CLARKSVILLE	TX	READY. ROBERT H.		COLLIN CO	073	LEBANON P. O
RAY. ROBERT	GRIMES CO	267	ANDERSON P.	TX	READY. SMITH R.		COLLIN CO	073	LEBANON P. O
RAY. ROEBRI	KAUFMAN C	051	TURNERS PLIN	TX	READY. W. W.		FORT BEND	374	RICHMOND P.
RAY. S.	PARKER CO	462	COPEPR HILL	TX	READY. WILLIAM		GALVESTON	468	GALVESTON 2N
RAY. SAMUEL	RED RIVER	110	CLARKSVILLE	TX	READY. WILLIAM J.		RUSK CO.	275	COTTON PLANT
RAY. SARAH	DENTON CO	435	LOUISVILLE P	TX	READY. W. F.		DENTON CO	402	PILOT POINT
RAY. THOMA	MADISON C	451	MIDWAY P.O.	TX	REAGAN. A. T.		LEON CO.	280	CENTREVILLE
RAY. THOMAS	GRIMES CO	253	ANDERSON P.	TX	REAGAN. BRICE W.		DENTON CO	433	LOUISVILLE P
RAY. UGENE J.	WISE CO.	317	DECATUR P.O.	TX	REAGAN. ELIZABETH		COLLIN CO	017	MC KINNEY P.
RAY. W.	PARKER CO	462	COPEPR HILL	TX	REAGAN. EVILINE M.		WISE CO.	318	DECATUR P.O.
RAY. W. W.	BOWIE CO.	027	BOSTON P.O.	TX	REAGAN. G. P.		KARNES CO	024	HELENA
RAY. WILLIAM	WISE CO.	317	DECATUR P.O.	TX	REAGAN. J. B.		LEON CO.	280	CENTREVILLE
RAY. WILLIAM	WASHINGTO	184	UNION HILL P	TX	REAGAN. J. H.		CHEROKEE	472	RUSK P.O.
RAY. WILLIAM	BELL CO.	313	BELTON P.O.	TX	REAGAN. J. M.		ANDERSON	054	PARKERSVILLE
RAY. WILLIAM	PALO PINT	329	PALO PINTO P	TX	REAGAN. J. M.		CHEROKEE	469	RUSK P.O.
RAY. WILLIAM B.	MONTAGUE	077	MONTAGUE P.O	TX	REAGAN. J. N.		BOSQUE CO	034	NORMAN HILL
RAY. WILLIAM D.	RUSK CO.	250	CONCORD P.O.	TX	REAGAN. JAME SP.		JACK CO.	367	JACKBORO P.O
RAY. WILLIAM H.	SMITH CO.	081	TYLER BEAT	TX	REAGAN. JANE		HUNT CO.	322	GREENVILLE P
RAY. WILLIAM S.	GRAYSON C	153	SHERMAN P. O	TX	REAGAN. JOHN		WISE CO.	317	DECATUR P.O.
RAY. LEROY	JOHNSON C	464	BUCHANAN P.O	TX	REAGAN. JOHN		KARNES CO	020	HELENA P.O.
RAY. P. J.	CALHOUN C	246	LAVACA	TX	REAGAN. JOHN		DALLAS CO	344	BRECKENRIDGE
RAYALL. H.	WASHINGTO	228	CHAPPELL HIL	TX	REAGAN. JOSIAH		KERR CO.	070	COMFORT P.O.
RAYANE. MEECH	BEXAR CO.	437	SAN ANTONIO	TX	REAGAN. M. D.		VICTORIA	070	VICTORIA CIT
RAYBURN. B. B.	RED RIVER	079	CLARKSVILLE	TX	REAGAN. R. D.		CHEROKEE	428	RUSK P.O.
RAYBURN. LEROY	FREESTONE	409	BUTLER P. O.	TX	REAGAN. ROBERT		POLK CO.	043	COLLITA P. O
RAYBURNE. W. J.	RED RIVER	079	CLARKSVILLE	TX	REAGAN. T. JEFF		JACK CO.	367	JACKBORO P.O
RAYBURN. JAMES	RUSK CO.	235	MOUNT ENTERP	TX	REAGAN. THOMAS J.		PANOLA CO	407	SUGAR HILL P
RAYBURN. JOEL W.	FRESTONE	387	FAIRFIELD P.	TX	REAGAN. THOMAS		COLLIN CO	017	MC KINNEY P.
RAYBURN. R. H.	MADISON C	448	MADISONVILLE	TX	REAGAN. WEST		GUADALUPE	288	SEGUIN
RAYBURN. R. S.	MADISON C	448	MADISONVILLE	TX	REAGAN. WILLIAM		RUSK CO.	291	NEW SALEM P.
RAYBURN. WILLIAM B.	JOHNSON C	446	COMANCHE PEA	TX	REAGAN. WILLIAM		KARNES CO	020	HELENA P.O.
RAYE. JACOB	MADISON C	445	MADISONVILLE	TX	REAGEN. ALEXANDER		ROBERTSON	186	OWENVILL P.
RAYEL. J. T.	KAUFMAN C	028	KAUFMAN	TX	REAGEN. JAMES		ROBERTSON	165	WHEELOCK P.
RAYEL. WILLIAM	KAUFMAN C	051	TURNERS PLIN	TX	REAGEN. M. K.		TRAVIS CO	285	CITY OF AUST
RAYES. ALEX	BEXAR CO.	376	SAN ANTONIO	TX	REAGEN. WILLIAM C.		TRAVIS CO	238	MERRITTOWN P
RAYES. EINCO	BEXAR CO.	376	SAN ANTONIO	TX	REAGON. J. T.		ELLIS CO.	030	WAXACHACHIE
RAYES. FRANCIS	BEXAR CO.	384	SAN ANTONIO	TX	REAGON. JACOB		ELLIS CO.	030	WAXACHACHIE
RAYES. FRANCISCO	BEXAR CO.	376	SAN ANTONIO	TX	REAGON. JOHN SR.		ELLIS CO.	030	WAXACHACHIE
RAYES. JAMELA	BEXAR CO.	385	SAN ANTONIO	TX	REAGOR. J. D.		ELLIS CO.	030	WAXACHACHIE
RAYES. JOHN	BEXAR CO.	381	SAN ANTONIO	TX	REAGOR. LEVI S.		ANDERSON	044	KICKAPOO P.O
RAYES. JULIAN	BEXAR CO.	416	SAN ANTONIO	TX	REAL. CASPAR		KERR CO.	074	CAMP VERDE P
RAYES. LEANDER	BEXAR CO.	374	SAN ANTONIO	TX	REAL. J.		NAVARRO C	222	RUSH CREEK P
RAYFIELD. M. A.	ELLIS CO.	033	TELLICO P. O	TX	REAL. J. V.		NAVARRO C	222	CORSICANA P.
RAYFORD. JAMES	HAMILTON	332	HAMPTON P. O	TX	REAL. JAMES		GRIMES CO	235	HULLENDALE P
RAYFORD. ROBERT	HILL CO.	093	GREENWOODS M	TX	REAL. W. C.		HARRIS CO	365	LYNCHBURG P.
RAYFORD. T.	CASS CO.	387	DOUGLASVILLE	TX	REALE. DORATY		HARRIS CO	393	HOUSTON 1ST
RAYLAN. J.	ELLIS CO.	025	WAXAHACHIE P	TX	REALL. E. J.		HARRISON	473	MARSHALL P.O
RAYMAN. HENRY	WASHINGTO	147	BRENHAM	TX	REALLY. GEORGE		STARK CO.	130	KINGSOLD BAR
RAYMER. GEORGE F.	GUADALUPE	320	PRAIRIE LEA	TX	REAM. A.		FANNIN CO	232	BONHAM P. O.
RAYMER. JOHN	GUADALUPE	320	PRAIRIE LEA	TX	REAMER. AUGUSTUS		MADISON C	442	WILLOW HOLE
RAYMER. JOHN	GUADALUPE	290	SEGUIN P. O.	TX	REAMS. ELIAS M.		UVALDE CO	004	UVALDE P.O.
RAYMER. W.	TYLER CO.	374	WOODVILLE P.	TX	REAMS. HARIET		HUNT CO.	343	HOOKERS P.O.

1870-TX

RATCLIFF, RUFUS K.	JASPER CO.	TX 486	JASPER SUB 23	1870
RATCLIFF, WILLIAM R.	TYLER CO.	TX 405	WOODVILLE	1870
RATCLIFFE, JOHN G.	HENDERSON CO.	TX 252	ATHENS PRCT 1	1870
RATE, JOHN	BEXAR CO.	TX 340	FORT CONCHO	1870
RATER, TAYLOR	HOUSTON CO.	TX 217	CROCKETT PREC. 1	1870
RATH, MC M.	DEWITT CO.	TX 277	4TH PRECINCT CLINTON	1870
RATHER, DAIEL	SHELBY CO.	TX 147	SHELBYVILLE PREC. #2	1870
RA[illegible], DANIEL	SMITH CO.	TX 257	ETNA BEAT	1870
R[illegible] G. D.*	FREESTONE CO.	TX 014	FAIRFIELD TOWN	1870
R[illegible] HEWETT	SMITH CO.	TX 257	ETNA BEAT	1870
RA[illegible], JAMES	SMITH CO.	TX 257	ETNA BEAT	1870
RATHER, JAMES	SMITH CO.	TX 257	ETNA BEAT	1870
RATHER, JOHN	CHEROKEE CO.	TX 261	RUSK BEAT 4	1870
RATHER, JOHN	SMITH CO.	TX 257	ETNA BEAT	1870
RATHER, MARY	WALKER CO.	TX 328	HUNTSVILLE PRECT 1	1870
RATHER, W.S.	BELL CO.	TX 029	BONARD BEAT 2	1870
RATHER, WILLIAM J.	SHELBY CO.	TX 153	SHELBYVILLE PREC. #2	1870
RATHERFORD, STEPHEN	HILL CO.	TX 397	HILLSBORO 1 PRC	1870
RATHEY, WILLIAM	BRAZOS CO.	TX 045	BRYAN P.O.	1870
RATHKE, EMMA	AUSTIN CO.	TX 392	INDUSTRY	1870
RATHKE, KARL	COMAL CO.	TX 169	NEW BRAUNFELS PREC. 2	1870
RATHKE, MICHAEL	AUSTIN CO.	TX 392	INDUSTRY	1870
RATLEY, JOHN	WASHINGTON CO.	TX 214	BRENHAM P. O.	1870
RATLICK, E.	DEWITT CO.	TX 255	3RD PRECINCT CLINTON	1870
RATLIEF, JOHN G.	COOKE CO.	TX 236	GAINESVILLE PREC. 3	1870
RATLIF, MILTON	SHELBY CO.	TX 150	SHELBYVILLE PREC. #2	1870
RATLIFF, ALFRED	WASHINGTON CO.	TX 285	BRENHAM P.O.	1870
RATLIFF, CHRISTIAN	WILLIAMSON CO.	TX 437	FLORENCE P.O.	1870
RATLIFF, CULLEN	HUNT CO.	TX 401	LONE OAK PRECT 4	1870
RATLIFF, EDWARD B.	ORANGE CO.	TX 227	ORANGE PREC 4	1870
RATLIFF, ELIZA	WILLIAMSON CO.	TX 441	CORN HILL P.O.	1870
RATLIFF, ELIZABETH	WILLIAMSON CO.	TX 438	FLORENCE P.O.	1870
RATLIFF, ELLEN	WASHINGTON CO.	TX 290	BRENHAM P.O.	1870
RATLIFF, EVILINE	HENDERSON CO.	TX 263	ATHENS PRCT 1	1870
RATLIFF, FOUNTAIN P.	COOKE CO.	TX 196	GAINESVILLE PREC. 1	1870
RATLIFF, G. E.	WASHINGTON CO.	TX 174	5TH PRECINCT	1870
RATLIFF, G. W.	WASHINGTON CO.	TX 174	5TH PRECINCT	1870
RATLIFF, GEORGE*	LIBERTY CO.	TX 109	LIBERTY PRECT 1&5	1870
RATLIFF, GILFORD	WILLIAMSON CO.	TX 435	FLORENCE P.O.	1870
RATLIFF, HENRY	WASHINGTON CO.	TX 290	BRENHAM P.O.	1870
RATLIFF, INDIANA	LIBERTY CO.	TX 110	LIBERTY PRECT 1&5	1870
RATLIFF, ISAACK	SMITH CO.	TX 218	CANTON BEAT	1870
RATLIFF, J. B.	HAYS CO.	TX 233	SAN MARCOS	1870
RATLIFF, J. V.	ORANGE CO.	TX 216	ORANGE P.O.	1870
RATLIFF, J.B.	WILLIAMSON CO.	TX 437	FLORENCE P.O.	1870
RATLIFF, JABE	WILLIAMSON CO.	TX 439	FLORENCE P.O.	1870
RATLIFF, JACK	ELLIS CO.	TX 341	RED OAK PCT	1870
RATLIFF, JACK	HENDERSON CO.	TX 253	ATHENS PRCT 1	1870
RATLIFF, JAMES	CALDWELL CO.	TX 286	LOCKHART P.O.	1870
RATLIFF, JAMES	GOLIAD CO.	TX 368	GOLIAD, TX. P. O.	1870
RATLIFF, JAMES	MONTGOMERY CO.	TX 366	DANVILLE P.O.	1870
RATLIFF, JAMES	MONTGOMERY CO.	TX 413	MONTGOMERY PREC.	1870
RATLIFF, JAMES	WILLIAMSON CO.	TX 429	FLORENCE P.O.	1870
RATLIFF, JANE	CALDWELL CO.	TX 307	LOCKHART P.O.	1870
RATLIFF, JANE	KARNES CO.	TX 010	HELENA	1870
RATLIFF, JESSE	CALDWELL CO.	TX 316	LOCKHART P.O.	1870
RATLIFF, JESSY	WASHINGTON CO.	TX 290	BRENHAM P.O.	1870
RATLIFF, JOAB	WILLIAMSON CO.	TX 438	FLORENCE P.O.	1870
RATLIFF, JOEN	CALDWELL CO.	TX 317	LOCKHART P.O.	1870
RATLIFF, JOHN W.	BURLESON CO.	TX 143	LEXINGTON P.O.	1870
RATLIFF, JOSEPH	WILLIAMSON CO.	TX 430	FLORENCE P.O.	1870
RATLIFF, JOSEPH	YOUNG CO.	TX 596	BELKNAP	1870
R[illegible]IFF, JOSHAWAY	WILLIAMSON CO.	TX 429	FLORENCE P.O.	1870
[illegible]IFF, MAHALA	WILLIAMSON CO.	TX 439	FLORENCE P.O.	1870
[illegible]IFF, MALINDA	HOPKINS CO.	TX 056	TARRANT PREC. 1	1870
[illegible]IFF, MARGARET	KARNES CO.	TX 018	HELENA	1870
RATLIFF, MARGRETT C.	HENDERSON CO.	TX 248	ATHENS PRCT 1	1870
RATLIFF, MARY	WILLIAMSON CO.	TX 430	FLORENCE P.O.	1870
RATLIFF, NICHILES	WILLIAMSON CO.	TX 439	FLORENCE P.O.	1870
RATLIFF, PHILIP	WILLIAMSON CO.	TX 440	FLORENCE P.O.	1870
RATLIFF, RICH F.	KARNES CO.	TX 005	HELENA	1870
RATLIFF, RICHARD	KARNES CO.	TX 004	HELENA	1870
RATLIFF, ROBERT	CALDWELL CO.	TX 308	LOCKHART P.O.	1870
RATLIFF, ROBERT	LAMAR CO.	TX 288	PARIS BEAT 3	1870
RATLIFF, ROBERT R.	LAMAR CO.	TX 289	PARIS BEAT 3	1870
RATLIFF, S.	JEFFERSON CO.	TX 552	BEAUMONT	1870
RATLIFF, SALLIE	GOLIAD CO.	TX 368	GOLIAD, TX. P. O.	1870
RATLIFF, SARAH	ORANGE CO.	TX 216	ORANGE P.O.	1870
RATLIFF, THOMPSON	WILLIAMSON CO.	TX 435	FLORENCE P.O.	1870
RATLIFF, W. S.	ORANGE CO.	TX 218	ORANGE P.O.	1870
RATLIFF, W. W.	HOUSTON CO.	TX 273	CROCKETT PREC. 4	1870
RATLIFF, WILLIAM	BLANCO CO.	TX 363	WESTBROOK PREC. 1	1870
RATLIFF, WILLIAM	COMANCHE CO.	TX 190	COMANCHE	1870
RATLIFF, WILLIAM	DEWITT CO.	TX 268	3RD PRECINCT CLINTON	1870
RATLIFF, WILLIAM	ORANGE CO.	TX 227	ORANGE PREC 4	1870
RATLIFF, WILLIAM	WILLIAMSON CO.	TX 436	FLORENCE P.O.	1870
RATLIFF, WILLIAM	WOOD CO.	TX 552	QUITMAN PRECT 3	1870
RATLIFF, WILLIAM E.	LAMAR CO.	TX 287	PARIS BEAT 3	1870
RATLIFF, Z.J.	KARNES CO.	TX 010	HELENA	1870
RATRU, GUSTAVE	CHEROKEE CO.	TX 190	RUSK	1870
RATTAN, DAVID	FANNIN CO.	TX 257	BONEY GROVE 4 PREC	1870
RATTAN, EMMA M.	HOPKINS CO.	TX 175	CHARLESTON PREC. 5	1870
RATTAN, JOEN	WOOD CO.	TX 559	QUITMAN PRECT 4	1870
RATTAN, THOMAS	WOOD CO.	TX 559	QUITMAN PRECT 4	1870
RATTEFY, SUSAN A.	PARKER CO.	TX 402	WOODS BEAT 5	1870
RATTIFF, CHARLES	POLK CO.	TX 446	LIVINGSTON P. O.	1870
RATTLER, JAMES	FAYETTE CO.	TX 325	BLUFF P.O.	1870
RATTON, C. C.	NAVARRO CO.	TX 063	SPRING HILL P. O.	1870
RATTON, REBECCA	HUNT CO.	TX 321	GREENVILLE PRECT 1	1870
RATTS, HENRY	KAUFMAN CO.	TX 038	KAUFMAN	1870
RATY, EVA	HARRIS CO.	TX 659	HOUSTON P. O.	1870
RATZSCH, JULIA	DEWITT CO.	TX 239	2ND PRECINCT CLINTON	1870
RAUCH, FRIEDRICH JR.	COMAL CO.	TX 130	NEW BRAUNFELS	1870
RAUCH, FRIEDRICH SR.	COMAL CO.	TX 130	NEW BRAUNFELS	1870
RAUCH, MINA	COMAL CO.	TX 130	NEW BRAUNFELS	1870
RAUCHBACH, AGNES	BLANCO CO.	TX 361	WESTBROOK PREC. 1	1870
RAUFF, LOUIS	ROBERTSON CO.	TX 170	CALVERT PRECT 1	1870
RAUGELY, LEE	JACK CO.	TX 481	WEARTON P.O.	1870
RAUH, HENRY	FAYETTE CO.	TX 372	FAYETTEVILLE P.O.	1870
RAUKIN, W. F.	GREYSON CO.	TX 063	SHERMAN	1870
RAUL, FREDERICK	HARRIS CO.	TX 569	HOUSTON 3 W.	1870
RAUL, SEBASTIAN	HARRIS CO.	TX 572	HOUSTON 3 W.	1870
RAULCE, AUGUST	HARRIS CO.	TX 585	HOUSTON 4 W.	1870
RAULSTON, BUTLER	TITUS CO.	TX 040	MOUNT PLEASANT P.O.	1870
RAULY, CHARLES*	BEXAR CO.	TX 276	4 W. SAN ANTONIO	1870
RAUM, AMANDA	COLORADO CO.	TX 091	EAGLE LAKE PREC. 4	1870
RAUSBERRY, MARGARET	WASHINGTON CO.	TX 120	4TH PRECIENT	1870
RAUSCHE, JOEN	DEWITT CO.	TX 276	4TH PRECINCT CLINTON	1870
RAUSCK, JOEN	KENDALL CO.	TX 131	COMFORT PRECT 5	1870
[illegible]V, AAMIT	GALVESTON CO.	TX 147	1ST W. GALVESTON CITY	1870
[illegible]AVANIS, OTIAVARIA	BEXAR CO.	TX 304	SAN ANTONIO	1870
[illegible]AVEL, CHANY	BURLESON CO.	TX 144	LEXINGTON P.O.	1870
RAVEL, REUBEN	BURLESON CO.	TX 143	LEXINGTON P.O.	1870
RAVELS, JOSEPH	FALLS CO.	TX 089	MARLIN 4 PREC.	1870
RAVEN, ERNST	TRAVIS CO.	TX 299	AUSTIN CITY	1870
RAVEN, FERDINAND	TRAVIS CO.	TX 299	AUSTIN CITY	1870
RAVEN, HERMANN	TRAVIS CO.	TX 230	AUSTIN	1870
RAVEN, HUGE	TRAVIS CO.	TX 230	AUSTIN	1870
RAVER, MARY	WASHINGTON CO.	TX 004	2ND PRECINCT	1870
RAVERETIA, RALINIA	BEXAR CO.	TX 169	2 W. SAN ANTONIO	1870
RAVES, EMMA	TRAVIS CO.	TX 234	AUSTIN	1870
RAVINE, HENRY	TITUS CO.	TX 126	MOUNT PLEASANT P.O.	1870

RAVIRA, JESUS	PRESIDIO CO.	TX 542	FORT STOCKTON	1870
RAVIRA, PATRA	PRESIDIO CO.	TX 542	FORT STOCKTON	1870
RAW, LEWIS	GALVESTON CO.	TX 206	2ND W. GALVESTON	1870
RAW, LOUISA	BOSQUE CO.	TX 368	MERIDIAN	1870
RAW, THOMAS	MATAGORDA CO.	TX 480	PALACIOS	1870
RAW, WILSON	BOSQUE CO.	TX 368	MERIDIAN	1870
RAWEL, ALBERT H.	MARION CO.	TX 453	4 W. JEFFERSON	1870
RAWFORD, GEORGE	WASHINGTON CO.	TX 016	2ND PRECINCT	1870
RAWLAND, LYSAK B.	RUSK CO.	TX 358	HENDERSON PREC. 2	1870
RAWLES, EUGINA	JASPER CO.	TX 518	JASPER SUB 23	1870
RAWLEY, DANIEL	WASHINGTON CO.	TX 232	BRENHAM P. O.	1870
RAWLEY, DARUIS*	HUNT CO.	TX 377	LONE OAK PRECT 4	1870
RAWLEY, ISAAC	HARRIS CO.	TX 653	HOUSTON P. O.	1870
RAWLEY, JAMES	ANDERSON CO.	TX 030	PALESTINE P.O.	1870
RAWLEY, JANE	HARRIS CO.	TX 653	HOUSTON P. O.	1870
RAWLEY, POLLY	WASHINGTON CO.	TX 231	BRENHAM P. O.	1870
RAWLEY, ROBERT G.	HARRIS CO.	TX 631	HOUSTON 5 W.	1870
RAWLEY, ROBERT P.	HUNT CO.	TX 378	LONE OAK PRECT 4	1870
RAWLING, ADAM	WALKER CO.	TX 412	HUNTSVILLE	1870
RAWLING,S THOMAS P.	BURNET CO.	TX 237	BURNET PCT 1	1870
RAWLINGS, C. H.	BURNET CO.	TX 231	BURNET PCT 1	1870
RAWLINGS, DANIEL J.	DENTON CO.	TX 186	3RD PRECINCT DENTON	1870
RAWLINGS, FRANK	GOLIAD CO.	TX 394	GOLIAD, TX. P. O.	1870
RAWLINGS, GEORGE	DENTON CO.	TX 184	3RD PRECINCT DENTON	1870
RAWLINGS, HANCHA	GOLIAD CO.	TX 394	GOLIAD, TX. P. O.	1870
RAWLINGS, J. B.	FREESTONE CO.	TX 035	FAIRFIELD TOWN OF	1870
RAWLINGS, JACK	WALKER CO.	TX 337	HUNTSVILLE PRECT 2	1870
RAWLINGS, KAZIA	BEE CO.	TX 571	BEEVILLE	1870
RAWLINGS, KIZRAH	GOLIAD CO.	TX 394	GOLIAD, TX. P. O.	1870
RAWLINGS, MARTHA	BURNET CO.	TX 232	BURNET PCT 1	1870
RAWLINGS, NEWTON	MONTGOMERY CO.	TX 402	MONTGOMERY PREC.	1870
RAWLINGS, SARAH	DENTON CO.	TX 185	3RD PRECINCT DENTON	1870
RAWLINGS, THOMAS	DEWITT CO.	TX 236	2ND PRECINCT CLINTON	1870
RAWLINGS, W.A.	WALKER CO.	TX 412	HUNTSVILLE	1870
RAWLINGS,ROSA C.	DENTON CO.	TX 186	3RD PRECINCT DENTON	1870
RAWLINS, BETTIE A.	DALLAS CO.	TX 349	DALLAS PREC. 2	1870
RAWLINS, GEORGE	DALLAS CO.	TX 331	DALLAS PREC. 2	1870
RAWLINS, HENRY H.	ELLIS CO.	TX 371	WAXAHACHIE PCT	1870
RAWLINS, J. N.	ANDERSON CO.	TX 093	PALESTINE P.O.	1870
RAWLINS, JOHN M.	DALLAS CO.	TX 331	DALLAS PREC. 2	1870
RAWLINS, JOHN S.	DALLAS CO.	TX 347	DALLAS PREC. 2	1870
RAWLINS, LEE B.	DALLAS CO.	TX 332	DALLAS PREC. 2	1870
RAWLINS, LYDIA	DALLAS CO.	TX 345	DALLAS PREC. 2	1870
RAWLINS, MILTON	DALLAS CO.	TX 342	DALLAS PREC. 2	1870
RAWLINS, P. K.	DALLAS CO.	TX 345	DALLAS PREC. 2	1870
RAWLINS, R. A.	DALLAS CO.	TX 348	DALLAS PREC. 2	1870
RAWLINS, RODERIE	DALLAS CO.	TX 345	DALLAS PREC. 2	1870
RAWLINS, VIRGINIA	DALLAS CO.	TX 348	DALLAS PREC. 2	1870
RAWLINS, WILLIAM	DALLAS CO.	TX 331	DALLAS PREC. 2	1870
RAWLS, BOBB	JASPER CO.	TX 487	JASPER SUB 23	1870
RAWLS, CALY	LIMESTONE CO.	TX 151	EATAN D.48 W.TX	1870
RAWLS, CAROLINE	HAYS CO.	TX 191	SAN MARCOS	1870
RAWLS, CHARLES	WALKER CO.	TX 363	HUNTSVILLE PRECT 3	1870
RAWLS, CHARLES	WALKER CO.	TX 363	HUNTSVILLE PRECT 3	1870
RAWLS, ELLEN	POLK CO.	TX 463	LIVINGSTON P. O.	1870
RAWLS, FELIX	TYLER CO.	TX 396	WOODVILLE	1870
RAWLS, FELL	HILL CO.	TX 408	HILLSBORO 2 PRC	1870
RAWLS, GEORGE	CALDWELL CO.	TX 318	LOCKHART P.O.	1870
RAWLS, GEORGE T.	AUSTIN CO.	TX 314	SAN FELIPE	1870
RAWLS, HENRY	WALKER CO.	TX 343	HUNTSVILLE PRECT 3	1870
RAWLS, HENRY	WALKER CO.	TX 346	HUNTSVILLE PRECT 3	1870
RAWLS, JACK	TYLER CO.	TX 402	WOODVILLE	1870
RAWLS, JAMES B.	HARRIS CO.	TX 521	HOUSTON 1 W.	1870
RAWLS, JAMES J.	TYLER CO.	TX 392	WOODVILLE	1870
RAWLS, JOEL	SAN AUGUSTINE CO.	TX 072	SAN AUGUSTINE P.O.	1870
RAWLS, JOHN	BRAZOS CO.	TX 024	BRYAN P.O.	1870
RAWLS, JOHN	BRAZOS CO.	TX 033	BRYAN P.O.	1870
RAWLS, JOHN	SAN AUGUSTINE CO.	TX 088	SAN AUGUSTINE P.O.	1870
RAWLS, JULY	JASPER CO.	TX 496	JASPER SUB 23	1870
RAWLS, MARTHA A.	TYLER CO.	TX 392	WOODVILLE	1870
RAWLS, NED	ANGELINA CO.	TX 156	PENNINGTON P.O.	1870
RAWLS, NEP P.	TYLER CO.	TX 392	WOODVILLE	1870
RAWLS, R. H.	HAYS CO.	TX 227	SAN MARCOS	1870
RAWLS, R. J.	SAN AUGUSTINE CO.	TX 072	SAN AUGUSTINE P.O.	1870
RAWLS, RACHEL	LIMESTONE CO.	TX 149	EATAN D.48 W.TX	1870
RAWLS, RICHARD G.	TYLER CO.	TX 394	WOODVILLE	1870
RAWLS, S. W.	GUADALUPE CO.	TX 366	SEGUIN P. O.	1870
RAWLS, SIMPSON	LIMESTONE CO.	TX 149	EATAN D.48 W.TX	1870
RAWLS, SUSAN	TYLER CO.	TX 393	WOODVILLE	1870
RAWLS, SUSAN A.	DALLAS CO.	TX 360	DALLAS PREC. 3	1870
RAWLS, THOMAS	AUSTIN CO.	TX 321	SAN FELIPE	1870
RAWLS, W. C.	BOUSTON CO.	TX 284	WELDON PREC. 4	1870
RAWLS, W. W.	DALLAS CO.	TX 360	DALLAS PREC. 3	1870
RAWLS, W.R.	WOOD CO.	TX 541	QUITMAN PRECT 3	1870
RAWLS, WILLIAM	AUSTIN CO.	TX 327	SAN FELIPE	1870
RAWLS, WILLIAM	CALDWELL CO.	TX 313	LOCKHART P.O.	1870
RAWLY, CHARLES	BEXAR CO.	TX 208	3 W. SAN ANTONIO	1870
RAWSER, THOMAS J.	MARION CO.	TX 371	JEFFERSON BEAT 4	1870
RAWSON, -MALE 40	KARNES CO.	TX 012	HELENA	1870
RAWSON, CHARLES	HUNT CO.	TX 435	TIMBER CREEK PRECT 5	1870
RAWSON, ELIZA	KAUFMAN CO.	TX 064	KAUFMAN	1870
RAWSON, G.R.	HUNT CO.	TX 433	TIMBER CREEK PRECT 5	1870
RAWSON, GEORGE	SMITH CO.	TX 379	STARRVILLE BEAT	1870
RAWSON, HENRY	HARRISON CO.	TX 104	MARSHALL	1870
RAWSON, HENRY	HARRISON CO.	TX 132	MARSHALL	1870
RAWSON, J. D.	DALLAS CO.	TX 470	DALLAS PREC. 5	1870
RAWSON, MARTHA A.	DALLAS CO.	TX 470	DALLAS PREC. 5	1870
RAWTA, KATE	GALVESTON CO.	TX 142	1ST W. GALVESTON CITY	1870
RAXAN, JOHN	BEXAR CO.	TX 277	4 W. SAN ANTONIO	1870
RAY, A. D.	TARRANT CO.	TX 543	FT. WORTH PREC. 1	1870
RAY, A.B.	JOHNSON CO.	TX 609	ALVARADO BEAT 4	1870
RAY, A.D.	BELL CO.	TX 114	BELTON BEAT 5	1870
RAY, ALBERT	FAYETTE CO.	TX 344	LA GRANGE P.O.	1870
RAY, ALFRED	GRIMES CO.	TX 314	GRIMES PLAINS	1870
RAY, ALICE	AUSTIN CO.	TX 252	BELLVILLE	1870
RAY, AMERICA	FALLS CO.	TX 008	MARLIN 1 PREC.	1870
RAY, AMY	HOPKINS CO.	TX 183	CHARLESTON PREC. 5	1870
RAY, ANDREW	SMITH CO.	TX 235	CANTON BEAT	1870
RAY, ANNA	DALLAS CO.	TX 395	DALLAS PREC. 4	1870
RAY, ANNANATA	CALDWELL CO.	TX 280	LOCKHART	1870
RAY, AUSTIN	WEARTON CO.	TX 351	WEARTON BEAT 3	1870
RAY, AVERELLA	CALDWELL CO.	TX 280	LOCKHART	1870
RAY, B.	JOHNSON CO.	TX 608	ALVARADO BEAT 4	1870
RAY, B. F.	BOUSTON CO.	TX 245	COLTHARP PREC. 3	1870
RAY, BETTY	HARRIS CO.	TX 533	HOUSTON 2 W.	1870
RAY, BILL	WALKER CO.	TX 420	HUNTSVILLE	1870
RAY, BINA	RUSK CO.	TX 424	HENDERSON PREC. 4	1870
RAY, BOB	HARRISON CO.	TX 127	MARSHALL	1870
RAY, BURRELL	SMITH CO.	TX 379	STARRVILLE BEAT	1870
RAY, CATHERINE	HILL CO.	TX 423	HILLSBORO 2 PRC	1870
RAY, CHARLES	HARRISON CO.	TX 149	MARSHALL	1870
RAY, CHARLES	TITUS CO.	TX 100	MOUNT PLEASANT P.O.	1870
RAY, CHRISTOPHER	HARRIS CO.	TX 508	HARRISBURG P. O.	1870
RAY, CURTIS	GRIMES CO.	TX 294	COATNEY P.O.	1870
RAY, CYNTHA	HARRISON CO.	TX 144	MARSHALL	1870
RAY, CYNTHIA	GRIMES CO.	TX 294	COATNEY P.O.	1870
RAY, D.B.	WOOD CO.	TX 571	QUITMAN PRECT 4	1870
RAY, DEMPSY	ROBERTSON CO.	TX 239	BREMOND PRECT 1	1870
RAY, E.B.	JOHNSON CO.	TX 610	ALVARADO BEAT 4	1870
RAY, EDWIN	GRIMES CO.	TX 328	NAVESOTA	1870
RAY, ELBERT E.	FORT BEND CO.	TX 581	EAST BERNARD P.O.	1870
RAY, ELIJAH	GOLIAD CO.	TX 393	GOLIAD, TX. P. O.	1870

RAY, ELIZA	WASHINGTON CO.	TX 062	3RD P. BRENHAM	1870
RAY, ELIZA C.	NACOGDOCHES CO.	TX 470	DOUGLASS P. O.	1870
RAY, ELIZABETH	GREYSON CO.	TX 147	KENTUCKY TOWN PREC 4	1870
RAY, EMMA	DALLAS CO.	TX 395	DALLAS PREC. 4	1870
RAY, FIELDA	FAYETTE CO.	TX 344	LA GRANGE P.O.	1870
RAY, FOUNTAIN	ELLIS CO.	TX 380	WAXAHACHIE PCT	1870
RAY, FRANK	MARION CO.	TX 447	3 W. JEFFERSON	1870
RAY, FRANKLIN	CALDWELL CO.	TX 335	LOCKPORT P.O	1870
RAY, FREDERICK	HOPKINS CO.	TX 103	SALTILLO PREC. 2	1870
RAY, G B.	JOHNSON CO.	TX 571	CLABURNE BEAT 1	1870
RAY, G G.	JOHNSON CO.	TX 571	CLABURNE BEAT 1	1870
RAY, GARIEL	UPSHUR CO.	TX 077	COFFEEVILLE PRECT 2	1870
RAY, GEORGE	FAYETTE CO.	TX 344	LA GRANGE P.O.	1870
RAY, GEORGE	GREYSON CO.	TX 073	SHERMAN P.O.	1870
RAY, GEORGE	GRIMES CO.	TX 264	CENTERVILLE P.O.	1870
RAY, GEORGE	HILL CO.	TX 422	HILLSBORO 2 PRC	1870
RAY, GEORGE W.	VAN ZANDT CO.	TX 238	CANTON TOWN	1870
RAY, GID	WASHINGTON CO.	TX 178	5TH PRECINCT	1870
RAY, GOERGE	CALDWELL CO.	TX 289	LOCKHART P.O.	1870
RAY, GREEN	HILL CO.	TX 422	HILLSBORO 2 PRC	1870
RAY, GRIVIOUS	TRAVIS CO.	TX 240	AUSTIN	1870
RAY, H. L.	DALLAS CO.	TX 370	DALLAS PREC. 3	1870
RAY, H LACE	ERATH CO.	TX 457	STEPHENSVILLE	1870
RAY, H L	WOOD CO.	TX 532	QUITMAN PRECT 2	1870
RAY, HANDY	ELLIS CO.	TX 359	RED OAK PCT	1870
RAY, HENRY	GREYSON CO.	TX 147	KENTUCKY TOWN PREC 4	1870
RAY, HOORNAN	HARRISON CO.	TX 060	MARSHALL	1870
RAY, IDA	RUSK CO.	TX 329	HENDERSON	1870
RAY, ISAAC	BRAZORIA CO.	TX 514	SANDY POINT PREC. 3	1870
RAY, ISAAC	FANNIN CO.	TX 239	LADONIA 3 PREC	1870
RAY, ISAAC	KAUFMAN CO.	TX 101	KAUFMAN	1870
RAY, ISAAC	MAVERICK CO.	TX 530	FORT DUNCAN	1870
RAY, ISUM	HOUSTON CO.	TX 274	CROCKETT PREC. 4	1870
RAY, J. C.	SAN AUGUSTINE CO.	TX 044	SAN AUGUSTINE P.O.	1870
RAY, J. D.	PARKER CO.	TX 369	WOODS BEAT 5	1870
RAY, J. G.	GREYSON CO.	TX 133	KENTUCKY TOWN PREC 4	1870
RAY, J. L.	DALLAS CO.	TX 471	DALLAS PREC. 5	1870
RAY, J E.	WOOD CO.	TX 533	QUITMAN PRECT 2	1870
RAY, J H.	WOOD CO.	TX 590	QUITMAN PRECT 5	1870
RAY, J W.	BELL CO.	TX 073	SALADO BEAT 4	1870
RAY, JACOB	BEXAR CO.	TX 231	3 W. SAN ANTONIO	1870
RAY, JACOB T.	GRIMES CO.	TX 243	ANDERSON	1870
RAY, JAMES	GALVESTON CO.	TX 232	GALVESTON 3 WARD	1870
RAY, JAMES	UPSHUR CO.	TX 096	COFFEEVILLE PRECT 2	1870
RAY, JAMES D.	BOOD CO.	TX 017	GRANBERRY	1870
RAY, JAMES M.	RUSK CO.	TX 369	HENDERSON PREC. 2	1870
RAY, JAMES R.	TRAVIS CO.	TX 209	AUSTIN	1870
RAY, JAMES W.	FANNIN CO,	TX 179	BONHAM 1 PREC.	1870
RAY, JAMRES F.	BOWIE CO.	TX 461	BOSTON PREC. 3	1870
RAY, JANE	TARRANT CO.	TX 527	FT. WORTH PREC. 1	1870
RAY, JOEL	WILLIAMSON CO.	TX 410	BAGDAD P.O.	1870
RAY, JOHN	ANGELINA CO.	TX 167	PENNINGTON P.O.	1870
RAY, JOHN	GOLIAD CO.	TX 392	GOLIAD, TX. P. O.	1870
RAY, JOHN	GOLIAD CO.	TX 392	GOLIAD, TX. P. O.	1870
RAY, JOHN	HARRIS CO.	TX 532	HOUSTON 2 W.	1870
RAY, JOHN	HARRIS CO.	TX 545	HOUSTON 2 W.	1870
RAY, JOHN	SMITH CO.	TX 218	CANTON BEAT	1870
RAY, JOHN	SMITH CO.	TX 371	STARRVILLE BEAT	1870
RAY, JOHN	TARRANT CO.	TX 527	FT. WORTH PREC. 1	1870
RAY, JOHN	UPSHUR CO.	TX 020	GILMER PRECT 1	1870
RAY, JOHN	WILLIAMSON CO.	TX 373	GEORGETOWN	1870
RAY, JOHN D.	BOOD CO.	TX 018	GRANBERRY	1870
RAY, JOHN F.	ATASCOSA CO.	TX 190	SOMERSET PCT 2	1870
RAY, JOHN G.	ANDERSON CO.	TX 041	PALESTINE P.O.	1870
RAY, JOHN H.	GRIMES CO.	TX 243	ANDERSON	1870
RAY, JOHN W.	WASHINGTON CO.	TX 153	4TH PRECIENT	1870
RAY, JOHN*	RUSK CO.	TX 329	HENDERSON	1870
RAY, JOSEPH	BLANCO CO.	TX 363	WESTBROOK PREC. 3	1870
RAY, JOSEPH	RUSK CO.	TX 433	HENDERSON PREC. 4	1870
RAY, JOSIE	FALLS CO.	TX 010	MARLIN 1 PREC.	1870
RAY, JUNE	HARRISON CO.	TX 138	MARSHALL	1870
RAY, LARKIN E	HENDERSON CO.	TX 304	ATHENS PRCT 4	1870
RAY, LEONARD	UPSHUR CO.	TX 082	COFFEEVILLE PRECT 2	1870
RAY, LOUIS	FAYETTE CO.	TX 344	LA GRANGE P.O.	1870
RAY, LOUISA	ANGELINA CO.	TX 157	PENNINGTON P.O.	1870
RAY, LOUISA	HENDERSON CO.	TX 246	ATHENS PRCT 1	1870
RAY, LOUISA	RUSK CO.	TX 432	HENDERSON PREC. 4	1870
RAY, LOVE	RED RIVER CO.	TX 083	CLARKSVILLE P.O.	1870
RAY, LOYD	GRAYSON	TX 169	KENTUCKY TOWN PREC 4	1870
RAY, LUCIAN	HARRIS CO.	TX 563	HOUSTON 3 W.	1870
RAY, LUCINDA	GRAYSON	TX 167	KENTUCKY TOWN PREC 4	1870
RAY, LUCY	TRAVIS CO.	TX 207	AUSTIN	1870
RAY, LUTICIN	GREYSON CO.	TX 133	KENTUCKY TOWN PREC 4	1870
RAY, M. D.	GALVESTON CO.	TX 105	2ND PRECINCT, GALVISTON	1870
RAY, M. MRS.	CALHOUN CO.	TX 376	LAVACA	1870
RAY, M. R.	TARRANT CO.	TX 483	FT. WORTH PREC. 4	1870
RAY, M.E.	KERR CO.	TX 137	KERRVILLE PRECT 1	1870
RAY, MACK	GRIMES CO.	TX 314	GRIMES PLAINS	1870
RAY, MADISON	UPSHUR CO.	TX 021	GILMER PRECT 1	1870
RAY, MALISSA	DALLAS CO.	TX 395	DALLAS PREC. 4	1870
RAY, MARGARET*	BOOD CO.	TX 017	GRANBERRY	1870
RAY, MARIA M.	WASHINGTON CO.	TX 060	3RD P. BRENHAM	1870
RAY, MARTHA	BOSQUE CO.	TX 396	MERIDIAN	1870
RAY, MARTHA	HOPKINS CO.	TX 107	SALTILLO PREC. 2	1870
RAY, MARY	ANDERSON CO.	TX 022	PALESTINE P.O.	1870
RAY, MARY	HARRIS CO.	TX 561	HOUSTON 3 W.	1870
RAY, MARY	LEON CO.	TX 062	LEONA PRECT 11	1870
RAY, MARY	RED RIVER CO.	TX 018	CLARKSVILLE P.O.	1870
RAY, MARY J.	NACOGDOCHES CO.	TX 470	DOUGLASS P. O.	1870
RAY, MATHEW	MC LENNAN CO.	TX 071	WACO P.O.	1870
RAY, MIDRED C.	DALLAS CO.	TX 471	DALLAS PREC. 5	1870
RAY, MILDA	FAYETTE CO.	TX 344	LA GRANGE P.O.	1870
RAY, MILES L.	VAN ZANDT CO.	TX 181	CANTON PRECT 2	1870
RAY, NANCY E.	DALLAS CO.	TX 370	DALLAS PREC. 3	1870
RAY, NEWTON	SMITH CO.	TX 371	STARRVILLE BEAT	1870
RAY, ORLEANA	FANNIN CO,	TX 167	BONHAM 1 PREC.	1870
RAY, PLEASANT	BOOD CO.	TX 018	GRANBERRY	1870
RAY, REUBEN	TYLER CO.	TX 392	WOODVILLE	1870
RAY, REUBEN Y.	NACOGDOCHES CO.	TX 508	CHERINO P. O.	1870
RAY, ROBERT	AUSTIN CO.	TX 354	INDUSTRY	1870
RAY, ROBERT	HARRISON CO.	TX 171	MARSHALL	1870
RAY, ROBERT	KAUFMAN CO.	TX 073	KAUFMAN	1870
RAY, ROBERT	MARION CO.	TX 430	2 W. JEFFERSON	1870
RAY, ROBERT	MILAN CO.	TX 214	PORT SULIVAN P.O.	1870
RAY, ROBERT	RUSK CO.	TX 393	HENDERSON PREC. 3	1870
RAY, RODY	SHELBY CO.	TX 167	HAMILTON PREC. #3	1870
RAY, RUFUS	SMITH CO.	TX 207	CANTON BEAT	1870
RAY, SACK*	BEXAR CO.	TX 245	4 W. SAN ANTONIO	1870
RAY, SAMUEL	FANNIN CO.	TX 262	BONEY GROVE 4 PREC	1870
RAY, SAMUEL	UPSHUR CO.	TX 020	GILMER PRECT 1	1870
RAY, SAMUEL Y. S.	DAVIS CO.	TX 025	1ST PREC. LINDEN	1870
RAY, SARAH	TRAVIS CO.	TX 231	AUSTIN	1870
RAY, SARAH	TRAVIS CO.	TX 285	AUSTIN CITY	1870
RAY, SARAH	UPSHUR CO.	TX 101	PINE TREE PRECT 5	1870
RAY, SARAH A.	NACOGDOCHES CO.	TX 508	CHERINO P. O.	1870
RAY, SARAH C.	DENTON CO.	TX 146	2ND PRECINCT PILOT POIN	1870
RAY, SARAH E.	BOSQUE CO.	TX 396	MERIDIAN	1870
RAY, SELBY	MARION CO.	TX 359	JEFFERSON BEAT 2	1870
RAY, STEPHEN	BRAZORIA CO.	TX 540	VELASCO PREC. 5	1870
RAY, SUSAN	RUSK CO.	TX 369	HENDERSON PREC. 2	1870
RAY, THOMAS	DEWITT CO.	TX 264	3RD PRECINCT CLINTON	1870
RAY, THOMAS	GREYSON CO.	TX 058	SHERMAN	1870

RAY, TIM	BRAZORIA CO.	TX 499	BRAZORIA	1870
RAY, TOY	FALLS CO.	TX 007	MARLIN 1 PREC.	1870
RAY, TRYON	[illegible] CO.	TX 240	MAYSFIELD P.O.	1870
RAY, W. N.	TARRANT CO.	TX 515	FT. WORTH PREC. 1	1870
RAY, W.G.	JOHNSON CO.	TX 572	CLABURNE BEAT 1	1870
RAY, WADE H.	DAVIS CO.	TX 095	4TH PREC. DOUGLASSVILLE	1870
RAY, WASHINGTON	UPSHUR CO.	TX 054	PITTSBURG PRECT 3	1870
RAY, WESLY R.	LIMESTONE CO.	TX 241	EATAW D. 48 W.TX	1870
RAY, WILEY	FORT BEND CO.	TX 546	RICHMOND P.O.	1870
RAY, WILLIAM	BRAZOS CO.	TX 032	BRYAN P.O.	1870
RAY, WILLIAM	CHEROKEE CO.	TX 188	RUSK	1870
RAY, WILLIAM	DALLAS CO.	TX 395	DALLAS PREC. 4	1870
RAY, WILLIAM	RUSK CO.	TX 431	HENDERSON PREC. 4	1870
RAY, WILLIAM	SMITH CO.	TX 237	CANTON BEAT	1870
RAY, WILLIAM	TRAVIS CO.	TX 231	AUSTIN	1870
RAY, WILLIAM	VICTORIA CO.	TX 249	VICTORIA	1870
RAY, WILLIAM D.	BEXAR CO.	TX 342	FORT CONCHO	1870
RAY, WILLIAM E.	CHEROKEE CO.	TX 267	RUSK BEAT 4	1870
RAY, WILLIAM F.	WASHINGTON CO.	TX 060	3RD P. BRENHAM	1870
RAY, WILLIAM G.	DAVIS CO.	TX 110	5TH PREC. LINDEN	1870
RAY, WILLIAM M.	RUSK CO.	TX 370	HENDERSON PREC. 2	1870
RAY, WILLIAM R.	KERR CO.	TX 137	KERRVILLE PRECT 1	1870
RAY, WILLIAM WASHINGTON	STEPHENS CO.	TX 469	PICKETTVILLE	1870
RAY, YOUNG	DALLAS CO.	TX 379	DALLAS PREC. 4	1870
RAY. FANNY	TRAVIS CO.	TX 313	AUSTIN CITY	1870
RAYAN, JACKSON	FALLS CO.	TX 065	MARLIN 1 PREC.	1870
RAYBERN, MARY A.	BOOD CO.	TX 031	GRANBERRY	1870
RAYBERN, WILLIAM	BOOD CO.	TX 030	GRANBERRY	1870
RAYBIN, ARTHUR	ELLIS CO.	TX 395	WAXAHACHIE PCT	1870
RAYBORN, D.	TARRANT CO.	TX 482	FT. WORTH PREC. 4	1870
RAYBORN, M.	TARRANT CO.	TX 482	FT. WORTH PREC. 4	1870
RAYBORN, R. R.	MONTGOMERY CO.	TX 410	MONTGOMERY PREC.	1870
RAYBOURN, J. W.	SAN AUGUSTINE CO.	TX 072	SAN AUGUSTINE P.O.	1870
RAYBURN, EDITHA	GALVESTON CO.	TX 240	3RD W. GALVESTON	1870
RAYBURN, EGBERT	LIBERTY CO.	TX 114	LIBERTY PRECT 1&5	1870
RAYBURN, JOEN	BOWIE CO.	TX 473	DE KALB PREC. 4	1870
RAYBURN, MARGARET	VICTORIA CO.	TX 244	VICTORIA	1870
RAYBURN, MILTON	RED RIVER CO.	TX 077	CLARKSVILLE P.O.	1870
RAYBURN, SALLIE	MADISON CO.	TX 311	MADISONVILLE	1870
RAYBURN, WILLIAM	RED RIVER CO.	TX 076	CLARKSVILLE P.O.	1870
RAYBURN, WILLIAM	RED RIVER CO.	TX 077	CLARKSVILLE P.O.	1870
RAYD, WILLIAM	BEXAR CO.	TX 266	4 W. SAN ANTONIO	1870
RAYE, BUNNY	FORT BEND CO.	TX 559	SUGAR LAND P.O.	1870
RAYE, DARBRY	DENTON CO.	TX 147	2ND PRECINCT PILOT POIN	1870
RAYE, HENRY L.	DALLAS CO.	TX 423	DALLAS PREC. 1	1870
RAYEL, JAMES T.	KAUFMAN CO.	TX 084	KAUFMAN	1870
RAYEN, THOMAS	BELL CO.	TX 011	BELTON BEAT 1	1870
RAYENS, J. N.	HARRISON CO.	TX 152	MARSHALL	1870
RAYER, JOSEPH	DALLAS CO.	TX 363	DALLAS PREC. 3	1870
RAYERS, ELIZABETH	TYLER CO.	TX 411	WOODVILLE	1870
RAYES, JOSEPH	BRAZOS CO.	TX 106	BRYAN P.O.	1870
RAYES, WILLIAM	LIVE OAK CO.	TX 266	OAK HILLS	1870
RAYEZ, SENOBIO	NEWTON CO.	TX 163	CORPUS CHRISTI	1870
RAYFER, NANCY	GALVESTON CO.	TX 271	3RD WARD GALVESTON	1870
RAYFIELD, ADAM	SMITH CO.	TX 280	ETNA BEAT	1870
RAYFIELD, WINFIELD	MARION CO.	TX 421	2 W. JEFFERSON	1870
RAYFORD, HARRIS	DAVIS CO.	TX 054	3RD PREC. CUSSETA	1870
RAYFORD, SAMUEL	HENDERSON CO.	TX 306	ATHENS PRCT 4	1870
RAYFORD, SHADRACK	BOWIE CO.	TX 438	BOSTON PREC. 2	1870
RAYLEN, LOUISA	BEXAR CO.	TX 213	3 W. SAN ANTONIO	1870
RAYLOR, GEORGE W.	DENTON CO.	TX 202	4TH PRECINCT DENTON	1870
RAYMAN, KATE	GALVESTON CO.	TX 223	2ND W. GALVESTON	1870
RAYMER, JOSEPH	GALVESTON CO.	TX 295	4TH WARD GALVESTON	1870
RAYMES, GEORGE T.	TRAVIS CO.	TX 174	PURDENALLIS 4 PREC.	1870
RAYMON, MAGUEL	BEXAR CO.	TX 248	4 W. SAN ANTONIO	1870
RAYMOND, ALFORD	HARRIS CO.	TX 689	HOUSTON P. O.	1870
RAYMOND, ALFRED	FORT BEND CO.	TX 596	RICHMOND P.O.	1870
RAYMOND, AUSTIN	AUSTIN CO.	TX 307	SAN FELIPE	1870
RAYMOND, BELLA	TRAVIS CO.	TX 265	AUSTIN CITY	1870
RAYMOND, BEN	WHARTON CO.	TX 343	WHARTON BEAT 3	1870
RAYMOND, BENJAMIN	LAVACA CO.	TX 446	HALLETTSVILLE	1870
RAYMOND, COLUMBUS	AUSTIN CO.	TX 307	SAN FELIPE	1870
RAYMOND, EDWARD B.	BURLESON CO.	TX 137	LEXINGTON P.O.	1870
RAYMOND, ELISA	WALKER CO.	TX 398	HUNTSVILLE PRECT 5	1870
RAYMOND, GERTRUDE	MATAGORDA CO.	TX 468	PENNINSULA	1870
RAYMOND, GRANVILLE	FORT BEND CO.	TX 545	RICHMOND P.O.	1870
RAYMOND, HARRIS	TRAVIS CO.	TX 280	AUSTIN CITY	1870
RAYMOND, JAMES H.	TRAVIS CO.	TX 303	AUSTIN CITY	1870
RAYMOND, JOHN S.	TRAVIS CO.	TX 290	AUSTIN CITY	1870
RAYMOND, LAURA A.	FORT BEND CO.	TX 596	RICHMOND P.O.	1870
RAYMOND, LEWIS*	MADISON CO.	TX 343	MADISONVILLE	1870
RAYMOND, MILKOR*	BURLESON CO.	TX 128	BLUE BRANCH P.O.	1870
RAYMOND, NATHANIEL	TRAVIS CO.	TX 208	AUSTIN	1870
RAYMOND, RICHARD*	TRAVIS CO.	TX 209	AUSTIN	1870
RAYMOND, ROMAN	FAYETTE CO.	TX 461	LA GRANGE P.O.	1870
RAYMOND, SAMUEL	KAUFMAN CO.	TX 095	KAUFMAN	1870
RAYMOND, SYLVIA	HARRIS CO.	TX 689	HOUSTON P. O.	1870
RAYMOND, THOMAS	HARRIS CO.	TX 580	HOUSTON 3 W.	1870
RAYMUR, G. F.	GUADALUPE CO.	TX 429	SEGUIN P. O.	1870
RAYNA, JESUS	MAVERICK CO.	TX 536	EAGLE PASS	1870
RAYNA, JESUS	NEWTON CO.	TX 192	SANTA GERTRUDE PREC 5	1870
RAYNE, ALICE	HARRIS CO.	TX 555	HOUSTON 3 W.	1870
RAYNE, ANDREW	GALVESTON CO.	TX 240	GALVESTON 3 WARD	1870
RAYNE, JAMES	SHELBY CO.	TX 161	HAMILTON PREC. #3	1870
RAYNER, ANDREW	GALVESTON CO.	TX 240	3RD W. GALVESTON	1870
RAYNER, ELLEN	ERATH CO.	TX 459	STEPHENSVILLE	1870
RAYNES, IVERSON	TYLER CO.	TX 411	WOODVILLE	1870
RAYNES, J.	NAVARRO CO.	TX 056	WADEVILLE P. O.	1870
RAYNES, RENLIN	GALVESTON CO.	TX 240	GALVESTON 3 WARD	1870
RAYNES, REUBIN	GALVESTON CO.	TX 240	3RD W. GALVESTON	1870
RAYNEY, WILLIAM	HARRIS CO.	TX 507	HARRISBURG P. O.	1870
RAYNOLDS, DAVID	ATASCOSA CO.	TX 169	PLEASANTON	1870
RAYNOLDS, GEORGE	MARION CO.	TX 436	3 W. JEFFERSON	1870
RAYNOLDS, JASPER	WOOD CO.	TX 568	QUITMAN PRECT 4	1870
RAYNOLDS, M.	FREESTONE CO.	TX 071	FAIRFIELD TOWN OF	1870
RAYNOLDS, NAPOLEON B.	PARKER CO.	TX 392	WOODS BEAT 5	1870
RAYNOLDS, W. T.	PARKER CO.	TX 393	WOODS BEAT 5	1870
RAYNUR, JOHN	GUADALUPE CO.	TX 358	SEGUIN P. O.	1870
RAYNY, CHARLES	HOPKINS CO.	TX 104	SALTILLO PREC. 2	1870
RAYOS, MARTIN	VICTORIA CO.	TX 243	VICTORIA PRECT 1	1870
RAYOSO, TRINIDAD	CAMERON CO.	TX 119	BROWNSVILLE 2 WARD	1870
RAYOZ, CATARINO*	NEWTON CO.	TX 150	CORPUS CHRISTI	1870
RAYOZ, GUADALUPE	NEWTON CO.	TX 184	SAN DIEGO PREC 3	1870
RAYOZ, PAUMECENA	NEWTON CO.	TX 182	SAN DIEGO PREC 3	1870
RAYS, JAMES	BRAZORIA CO.	TX 511	SANDY POINT PREC. 3	1870
RAYSHAN, LISTY*	BASTROP CO.	TX 537	BASTROP	1870
RAYSON, G. F.	WASHINGTON CO.	TX 197	BRENHAM P. O.	1870
RAYSON, P. A.	WASHINGTON CO.	TX 197	BRENHAM P. O.	1870
RAYTON, CHARLES S.	HARRIS CO.	TX 608	HOUSTON 4 W.	1870
RAYTON, ROBERT	ELLIS CO.	TX 366	RED OAK PCT	1870
RAZLER, LOUISA	BEXAR CO.	TX 281	4 W. SAN ANTONIO	1870
RBEWER, NANCY	BRAZOS CO.	TX 032	BRYAN P.O.	1870
RBWIN, MILTON	ANGELINA CO.	TX 133	PENNINGTON P.O.	1870
RCHELL, CASSANDRA	HUNT CO.	TX 405	LONE OAK PRECT 4	1870
RDFORD, J. P.	BRAZOS CO.	TX 014	BRYAN P.O.	1870
REA, E. G.	CALHOUN CO.	TX 360	INDIANOLA PCT 1	1870
REA, JOHN F.	HOPKINS CO.	TX 047	BRIGHT STAR PREC. 1	1870
REA, WILLIAM	COMANCHE CO.	TX 179	ON BESLEYS CREEK	1870
REABOW, DAVE	WILSON CO.	TX 488	LODI PRECT 5	1870
REACE, HOWARD	BEXAR CO.	TX 135	1 W. SAN ANTONIO	1870
REACE, JEORGE	HOUSTON CO.	TX 213	CROCKETT PREC. 1	1870
REACEAU, THOMAS S.	AUSTIN CO.	TX 306	SAN FELIPE	1870

Return to normal view

11821

Entries: 150 **Updated:** Sat Aug 25 19:53:20 2001 **Contact:** Unknown <y2plzz@aol.com>

- *ID:* I179
- *Name:* Bennet RAY
- *Sex:* M

Marriage 1 Sarah ROBBINS

- *Married:* 6 JUL 1857

WorldConnect Home | WorldConnect Global Search | WorldConnect Help | WorldConnect Tips

RootsWeb.com, Inc. is NOT responsible for the content of the GEDCOMs uploaded through the WorldConnect Program. If you have a problem with a particular entry, please contact the submitter of said entry. Unlike with certain other Web sites, you have full control over your GEDCOM. You can change or remove it completely at any time and RootsWeb will never burn it onto a CD-ROM or charge others to access it.

RootsWeb is funded and supported by Ancestry.com and our loyal RootsWeb community. Learn more.

About Us | Contact Us | Acceptable Use Policy | Privacy Statement | Copyright

Copyright © 1998-2002, MyFamily.com Inc. and its subsidiaries.

1836-1909 Washington County Texas Marriage Index

This marriage information was transcribed by Helen Bassett, Maurine Wehmeyer and Bre Finke
and compiled by Albert Hartstack for the Washington County Genealogical Society.

Copyright 1999 by Washington County Genealogical Society

Hargity	A.	Dubbe	Sophie	5	196	Aug 16 1875
Hargrave	J. W.	Garrison	M. J.	2	206	Mar 11 1864
Hargrave	Manuel	Speaker	Mary	9	358	Sep 14 1887
Hargrove	Marion	Johnson	Elizabeth	14	302	Oct 23 1902
Haring	Walter	Boringhaus	Lottie	16	93	Sep 01 1908
Harkins	Michal	Wilkerson	Sarah J.	2	217	Oct 25 1864
Harkleroad	W. S.	Woodward	Lula B.	6	347	Jul 05 1879
Harlison	F. A.	Vardell	M. H.	4	208	Sep 26 1872
Harman	Edwin H.	Battaole	Susie Fitzhugh	12	226	Dec 02 1895
Harman	Frederick	Dimkin	Ann E.	2	242	Aug 03 1865

Raven	Walter	Howard	Mackan	16	77	Jun/25/1908
Raville	B. F.	Welch	Elisath	1	15	Oct/26/1850
Ravin	Alfred	Middleton	Rosa	9	486	Mar/24/1888
Ravin	William H.	Wallace	Harriett	10	295	Jun/14/1890
Ray	Bennett	Robbins	Sarah	1	41	Jul/06/1857
Ray	Cyfer	McNieal	Ella	15	266	Jul/30/1906
Ray	Dave	Scott	Jenny	15	53	Dec/30/1904
Ray	David	Patterson	Willie Jane	5	376	Jul/06/1876
Ray	George	McCuller	Mary	13	159	Oct/12/1898
Ray	J. D.	Wood	J. L.	8	537	Oct/21/1885
Ray	James	Cumings	Ellen	15	257	May/31/1906
Ray	Robert	Williams	Sallie	13	112	Jun/02/1898
Ray	Robert	Tutson	Zula	14	634	Nov/09/1904
Ray	Steve	Hewett	Hattie	14	606	Oct/05/1904
Ray	Wesley	McLove	Harriet Ann	9	377	Oct/18/1887
Ray	Wesley	Felder	Emma	8	58	Mar/12/1883
Ray	William F.	Mills	Georgiana	4	443	Oct/29/1873
Raymond	James H.	Johnston	Margaret	1	7	Mar/06/1843
Raynor	Ben	Burton	Matilda	8	475	May/30/1885
Rayson	Capt. P. A.	Browning	F. G.	4	113	Mar/06/1872
Rayson	Paul M.	Matthews	Mary E.	9	548	Oct/16/1888

JPEG image 850x1100 pixels http://www.geocities.com/calvin_dorris/thirteen.jpg

The State of Texas — To any regularly ordained Minister the Gospel, Judge of
County of Fayette — the District Court Justice of the County Court or Justice
of the Peace for said County to whom this Licence shall be presented Greeting:
You are hereby authorized and licensed to celebrate the rites of Matrimony between
John M. Morris and Sodusky Watkins both of said County, and a
Return of the same make to the Office of the Clerk of the County Court of
said County within sixty days with your certificate endorsed as the Law directs.

Given under my hand and Seal of Official Office
S. S. on the Town of Fayetteville the 14th day of July A. D.
1861

J. M. P. Powell Clerk County Court Fayette Co. Texas

The State of Texas — I do hereby certify that the Rites of Matri-
County of Fayette — mony were duly celebrated by me between the
the above named Parties on the 14th day of July A. D. 1861

B 371
371

The State of Texas } To any regularly ordained Minister of the Gospel, Judge of
County of Fayette } the District Court, Justice of the County Court or Justice
of the Peace of said County to whom this Licence shall be presented Greeting:
You are hereby authorized and licensed to celebrate the rites of Matrimony between
John M. Dorris and Sidney Martin both of said County, and a
Return of the same make to the Office of the Clerk of the County Court of
said County, within sixty days with your certificate as required and
as the Law directs.

Given under my hand and Seal of Official Office
S. D. in the Town of Fayetteville the 14th Day of July A. D.
1861

J. M. P. Powell Clerk County Court Fayette Co Tex

The State of Texas } I do hereby certify that the Rites of Matrimony
County of Fayette } were duly celebrated by me between the
the above named Parties on the 14th Day of July A. D. 1861

J. W. Allen M. G.

FAYETTE COUNTY, TEXAS

MARRIAGE RECORDS

1838 - 1870

COMPILED & PUBLISHED
BY
MRS. FRANCES TERRY INGMIRE
10166 CLAIRMONT DR.
ST. LOUIS, MISSOURI
63136

Copyright 1980
Mrs. Frances Terry Ingmire
All rights reserved

MARRIAGE RECORDS

11/ 8/1860	A. B. GAITHER	Mary Ann WINBURN
11/16/1860	Paul STURCKE	Louisa ENGEL
11/13/1860	John ROHDEN	Mrs. Anna DULLBERG
12/ 6/1860	Wm. H. LEDBETTER	Elizabeth POPE
12/17/1860	C. J. S. HUBERICK	Emma RICKERS
1/ 6/1861	J. F. STOCKMAN	Susan H. DAVIS
1/13/1861	Fritz TIEMAN	Mary GEESIE
1/16/1861	Robert D. McCLELLAN	Mary S. MOORE
12/24/1860	P. B. SANE	Mary Eliz. HUFF
10/18/1860	Andrew CRYER	Mrs. Rachel BLACKBURN
1/ 4/1861	Gerhard MEHRENS	Sophia KOHLEFFEL
1/ 8/1861	Levi BOATRIGHT	Mrs. Amelia BURKE
1/13/1861	Thos. R. PHILIPS	Mrs. Sophia JUEL
1/16/1861	Geo. W. WOOTON	Margaret Ann EWEN
1/29/1861	R. S. SHANNON	Mary L. SLOAN
12/20/1861	Thos. C. GAGE	Barbary M. BOGARD
*1/ 3/1861	Wm. R. DORRIS	Julia Ann COLLINS
1/15/1861	Jno. August KRAUSE	Wilhelmina O. SCHARATT
1/31/1861	Jno. M. HATCHELL	Sarah E. GREEN
1/31/1861	James C. STRIBLING	Larana F. CUNNINGHAM
2/ 2/1861	Robert A. HODGE	Mattie P. RENICK
2/ 6/1861	F. W. G. F. REICHEL	Johanna C. SUPTHAW (?)
2/ 7/1861	J. L. BUFORD	B. B. POLLARD
3/19/1861	Thos. J. SILVER	Nancy C. CHANDLER
4/ 1/1861	George GEGENWART	Francesca NEUMANN
2/23/1861	Henry MANKA	Mary SCHURNBURG
3/19/1861	Frederick SEYDLER	Amalia RICHTER
4/26/1861	August FAHRENHOLD	Auguste FIEBIG
4/ 4/1861	C. R. JACKS	L. A. TOWNSEND
4/12/1861	Thos. C. GREGORY	L. Jennie O. MOORE
5/16/1861	F. G. PARR	Mrs. R. A. CARPENTER
5/17/1861	Gerd NORDHAUSEN	Theresa BLUMERICK
5/30/1861	Wm. H. RUSSELL	Marion WALLACE
5/ 9/1861	Jas. A. FERRILL	Malinda CHANDLER
5/ 7/1861	Joseph LASSTOWITZA	Francesca HORACK
7/10/1861	Thos. JARMON	Tennie E. SMITH
7/10/1861	John S. WOOD	Mary E. KISINGER
*7/14/1861	Jno. M. DORRIS	Sodusky HARKINS
7/10/1861	Macon B. FRANKLIN	Annie R. FORBESBOTH
7/17/1861	Charles AMSLER, JR.	Julia MEYERBOTH
7/ 9/1861	Heinrich ZANDER	Wilhelmina L. S. KUHN
6/ 3/1861	John FARECK	Rosalie JURACK
11/22/1861	Lewis WHIPLE	Elizabeth WILLIAMS
1/20/1853	Louis FRANKE	Berhardine ROMBERG
6/ 3/1861	Charles WERNER	Mrs. Sophia ROSENBAUM
9/ 4/1861	William GRIESS	Louise DIESING
7/ 4/1861	George N. SCALLORN	Missouri Ann HUFF

12/22/1863	A. ALEXANDER	Dorothea ACKERMANN
*12/24/1863	Franklin RAY	Elizabeth DORRIS
12/24/1863	A. J. STREET	Mary W. ANDERSON
1/18/1864	Dr. FINCH	Martha FRISBIE
1/19/1864	Alexander McDOW	Mrs. Sarah H. POSEY
1/ 2/1864	Rufus P. HALE	Mrs. Ann IVY
1/24/1864	Zackariar L. NEVIL	Sarah TOWNSEND
2/ 3/1864	Joseph BALZA	Anna WALEK
2/ 8/1864	Thomas J. NOLGRASS	Martha A. ROGERS
2/14/1864	Francis M. SEMKINS	Mrs. Mary A. McCLURE
2/25/1864	Jasper COLLINS	Abigal GAGE
3/ 1/1864	R. D. GLASS	Lucretia P. KIRBY
3/ 1/1864	L. ROBERTSON	Frances E. SNELL
3/16/1864	Tillman D. O. WHITE	Ary C. PRICE
4/20/1864	James D. GOODMAN ✓	Eliza A. BROWN
5/15/1864	George W. COLE	Elizabeth A. SMITH
6/ 5/1864	Richard DOSS	Adelia WANER
6/30/1864	John T. THOMAS	Mrs. Mary A. McINTERS
7/ 2/1864	Henry Martin DUNGARD	Mrs. Wilhelmina ZANDER
7/ 3/1864	E. H. COCKRILL	Sarah WIRE
7/19/1864	Antone LECHNER	Wilhelmina HOMUTH
8/17/1864	George H. LITTLE	Mary E. JARMON
8/28/1864	Albert PHILLIPS	Catharine SHEELY
9/ 8/1864	James GEORGE	Mary Ann LEWIS
9/18/1864	Thomas DONSCHEK	Mrs. Mary SLOWAZCK
9/19/1864	Charles L. A. JUNGBECKER	Elizabeth ROHDE
10/29/1864	Charles WOLF	Caroline SONNENBERG
9/25/1864	Balus C. STROUD	Louisa A. HEART
10/ 6/1864	Samuel STUART	Martha J. WEIR
10/ 9/1864	David ROARK	Mrs. Sarah Ann BRITT
10/19/1864	Briggs W. HOPSON	Nannie M. WILKINSON
10/26/1864	Richard B. JARMAN	Mrs. Mary J. PHILIPS
10/15/1864	William STAGNER	Mrs. Mary Ann HARRELL
11/22/1864	Adolphus KAUFFMANN	Mrs. Wilhelmina THULMIN
12/30/1864	Martin ZIMMERMANN	Sophia SPIES Thulemeier
1/ 4/1865	Joseph WAGNER	Ida SCHWEB
1/13/1865	Jacob MEARBERGER	Maria DOSS
12/31/1864	Frederick DREYZEHNER	Emily ROSSBACK
1/11/1864	Franz SCHEFER	Rosalie BULLINECK
1/ 3/1865	W. G. BATES	Eliza E. JONES
1/ 8/1865	William H. MATHEWS	Mrs. D. McCLURE
1/18/1865	Joseph McCONEL	Frances L. KENDALL
1/21/1865	John C. HELBLE	Johann GIESCHEN
1/22/1865	John HOLZMANN	Mrs. Jane ETZEL
1/21/1865	William GELDMERKER	Mary SCHULZE

6/20/1867	Richard MURAH	Nancy Ann MOORE
7/ 4/1867	I. BARTLEY	Chancy BREWER
6/25/1867	Pomp SCALLORN	Charlotte ACREE
6/26/1867	Lumbard CARTER	Caroline JEWETT
6/22/1867	Joe ANDEN	B. KIMES
6/27/1867	L. R. BUCANAN	Mary A. KNIGHT
7/ 3/1867	W. S. BARESON	M. L. COCKRILL
12/10/1867	Robert BRIEGER	Helena NOACK
7/ 4/1867	Downings PENICK	Jane BIARD
7/ 4/1867	Jno. D. NETTLE	Nancy A. R. LEWIS
7/ 4/1867	Wm. W. LEWIS	Eliza M. J. BURLESON
X 7/11/1867	Bennet RAY	Mrs. Lodusky DORRIS
7/14/1867	John CZICHAS	Apolonia MIERKA
7/10/1867	W. W. LANCASTER	M. A. FARQUHAR
8/ 8/1867	Emil RICHERS	Elise HUBNER
8/15/1867	Zack HENRY	Barby F. GASH
8/ 2/1867	G. D. THOMASON	Martha A. BROWN
8/ 4/1867	T. H. RAGSDALE	Anna UPTON
8/ 8/1867	Thomas WILLIAMS	Eliza C. MOORE
8/15/1867	Jasper N. CROSS	Saphronia CRISWELL
8/15/1867	H. W. PENNINGTON	M. J. WARD
8/16/1867	Martin BALLEAUX	Mrs. Christine ALBERS
9/ 7/1867	Robert POPE	Henrietta TIEMANN
9/ 8/1867	Dr. J. Duff BROWN	Alice J. BLACKBURN
9/ 8/1867	Thomas L. BLANTON	Eugenia WEBB
6/ 4/1867	Ebinezer CEHEN	Mary WARWICK
8/17/1867	Charles HELMENCAMP	Julia SHAFER
12/ 8/1867	William JONES	Lizzie Ann STANTON
12/12/1867	Dr. F. A. McVEIGH	Eliza A. RENICK
12/12/1867	Wallace ROGUE	Mollie HAYDEN
6/ 1/1868	Wm. H. PERRY	Hattie CARTER
12/26/1867	Richard HEMPHILL	Fannie MOORE
12/28/1867	Jack CORNER	Caroline RAINEY
11/30/1867	George W. LUCAS	Ann PENN
11/30/1867	George FERRIS	Lauree MOORE
12/ 8/1867	D. A. MURCHISON	Annelle HALBER
12/25/1867	William T. BERRY	Ellen ARNOLD
1/ 5/1868	Fritz KRILEL	Julia GURNER
12/20/1867	David FERRELL	Mary REAVES
12/24/1867	John MOORE	Mariah HAYS
12/31/1867	W. R. GREGORY	N. J. WADE
1/ 2/1868	Kelly SHIELDS	Adaline MOORE
12/24/1867	Jacob ANSEL	Meddie WOOD
12/24/1867	Aron L. MOORE	Terisca M. CLOUD
1/ 8/1868	Charles SCHAEFER	Louise HELMCAMP

Return to normal view

Ray-Barnes-Linton Families

Entries: 191 **Updated:** Wed Jan 23 18:25:38 2002 **Contact:** James Ray <jjeray@leaco.net>

- *ID:* I30084995
- *Name:* Jabez Marshall RAY
- *Given Name:* Jabez Marshall
- *Surname:* Ray
- *Sex:* M
- *Birth:* February 2,1833 in Franklin,Tennessee
- *Death:* October 10,1912 in Muldoon,Fayette Co.,Texas

Marriage 1 Mary Jane ROBBINS b: 1836 in Franklin,Tennessee

Children

1. Narcissa RAY b: October 8,1856 in Fayette County,Texas
2. Analiza RAY b: July 16,1854 in Fayette Co.,Texas
3. Melissa(Twin) RAY b: October 8,1856 in Muldoon,Fayette Co.,Texas
4. Lewis RAY b: November,1859 in Fayette,Co.,Texas
5. Jabez William RAY b: August 17,1862 in Fayette Co.,Texas
6. UNKNOWN UNKNOWN

WorldConnect Home | WorldConnect Global Search | WorldConnect Help | WorldConnect Tips

RootsWeb.com, Inc. is NOT responsible for the content of the GEDCOMs uploaded through the WorldConnect Program. If you have a problem with a particular entry, please contact the submitter of said entry. Unlike with certain other Web sites, you have full control over your GEDCOM. You can change or remove it completely at any time and RootsWeb will never burn it onto a CD-ROM or charge others to access it.

RootsWeb is funded and supported by Ancestry.com and our loyal RootsWeb community. Learn more.

About Us | Contact Us | Acceptable Use Policy | Privacy Statement | Copyright
Copyright © 1998-2002, MyFamily.com Inc. and its subsidiaries.

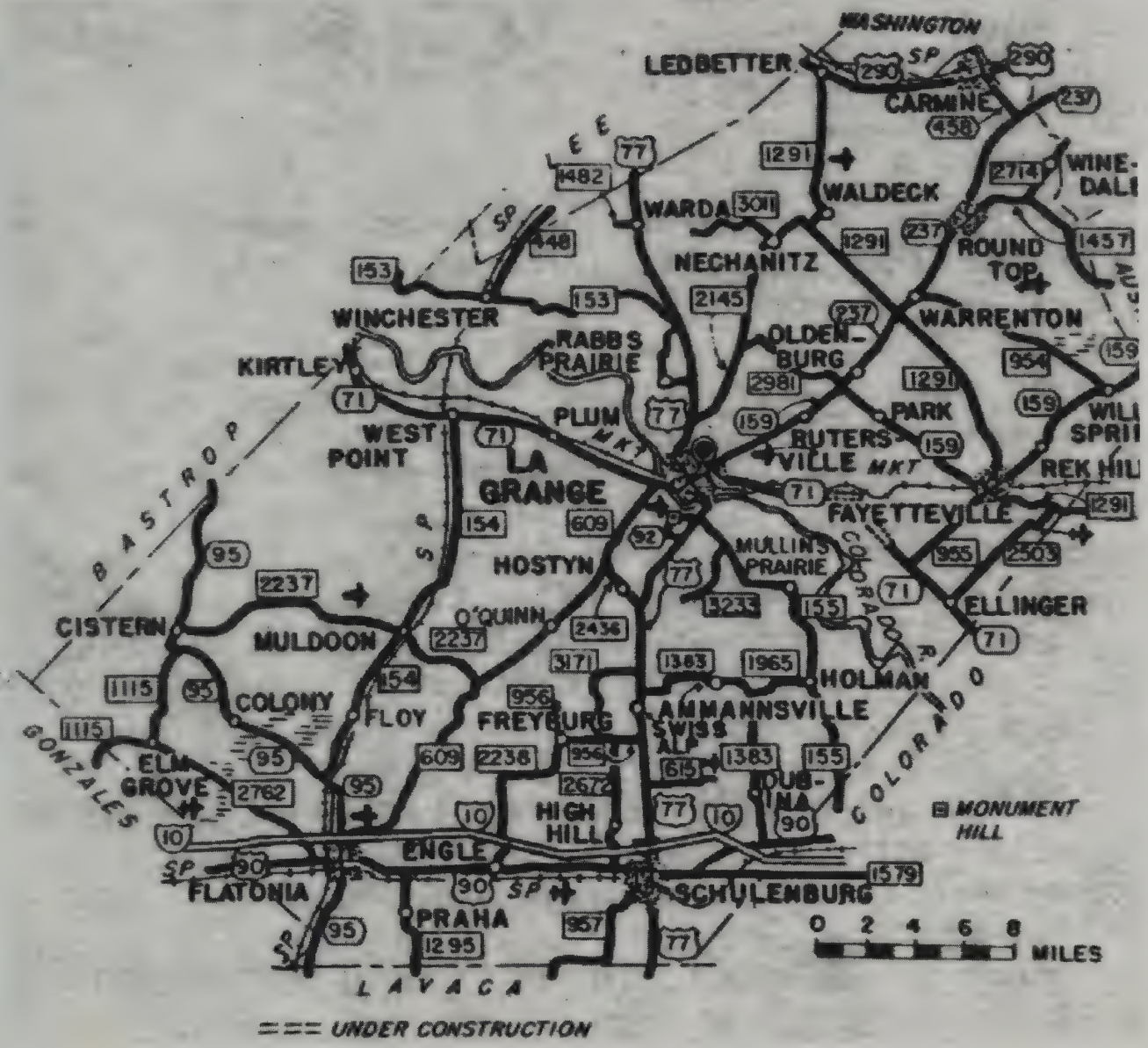
WASHINGTON
LEDBETTER
CARMINE
WALDECK
WINE-DALE
WARDA
NECHANITZ
ROUND TOP
WINCHESTER
RABB'S PRAIRIE
OLDEN-BURG
WARRENTON
KIRTLEY
WEST POINT
PLUM
LA GRANGE
RUTERS-VILLE
PARK
FAYETTEVILLE
REK HILL
HOSTYN
MULLIN'S PRAIRIE
ELLINGER
CISTERN
MULDOON
O'QUINN
HOLMAN
COLONY
FLOY
FREYBURG
AMMANNSVILLE
SWISS ALP
ELM GROVE
HIGH HILL
DUB-NA
ENGLE
FLATONIA
PRAHA
SCHULENBURG
BASTROP
GONZALES
COLORADO
LAVACA
MONUMENT HILL
0 2 4 6 8 MILES
=== UNDER CONSTRUCTION

Return to normal view

The Trail to Texas

Entries: 2057 **Updated:** 2004-12-20 06:01:02 UTC (Mon)

Contact: Lucretia Morales lucretia50@hotmail.com

Home Page: Burge Family in Texas

My Burge-Baker families came to Texas in the early 1850's from Georgia. If someone finds something in these files that is incorrect please contact me.

- *ID:* I0585
- *Name:* **Bennett RAY** [1]
- *Sex:* M
- *Birth:* 5 SEP 1838 in Georgia [1]
- *Death:* 21 APR 1904 in Fayette Co., Texas [1]
- *Burial:* Muldoon, Texas [1]

Father: Wilson RAY b: 1792 in Georgia
Mother: Polly WEATHERS b: 1800 in Georgia

Marriage 1 Sarah ROBBINS b: 4 JAN 1843 in Franklin Co, Tennessee

- *Married:* 9 JUL 1857 in Washington Co, Texas [1]

Children

1. James W."Jimmie" RAY b: 20 OCT 1858 in Bastrop Co, Texas

Marriage 2 Lodusky "Dusky" (Hawkins) DORRIS b: 15 OCT 1836 in Vicksburg, Mississippi

- *Married:* 11 JUL 1867 in Fayette Co, Texas [1]

Children

1. Cicero Napoleon RAY b: 16 OCT 1869 in Fayette Co, Texas
2. Bessie "Betty" RAY b: 9 DEC 1871 in Fayette Co, Texas
3. Ella Ruth RAY b: 11 AUG 1873 in Fayette Co, Texas
4. Lugenia "Lou" RAY b: 26 AUG 1875 in Fayette Co, Texas
5. Thomas M. RAY b: 2 MAY 1877 in Fayette Co, Texas
6. William Bennett RAY b: 11 MAR 1879 in Fayette Co, Texas

Sources:

1. Title: WilsonRay.FTW

Repository:
Call Number:
Media: Other
Text: Date of Import: Nov 9, 2002

Return to normal view

The Trail to Texas

Entries: 2057 **Updated:** 2004-12-20 06:01:02 UTC (Mon)

Contact: Lucretia Morales [illegible]

Home Page: Burge Family in Texas

My Burge-Baker families came to Texas in the early 1850's from Georgia. If someone finds something in these files that is incorrect please contact me.

- *ID:* I0656
- *Name:* **Lodusky "Dusky" (Hawkins) DORRIS** [1]
- *Sex:* F
- *Birth:* 15 OCT 1836 in Vicksburg, Mississippi [1]
- *Death:* 6 DEC 1933 in Muldoon, Fayette Co, Texas [1]
- *Burial:* Muldoon, Texas [1]

Marriage 1 Bennett RAY b: 5 SEP 1838 in Georgia

- *Married:* 11 JUL 1867 in Fayette Co, Texas [1]

Children

1. Cicero Napoleon RAY b: 16 OCT 1869 in Fayette Co, Texas
2. Bessie "Betty" RAY b: 9 DEC 1871 in Fayette Co, Texas
3. Ella Ruth RAY b: 11 AUG 1873 in Fayette Co, Texas
4. Lugenia "Lou" RAY b: 26 AUG 1875 in Fayette Co, Texas
5. Thomas M. RAY b: 2 MAY 1877 in Fayette Co, Texas
6. William Bennett RAY b: 11 MAR 1879 in Fayette Co, Texas

Sources:

1. Title: WilsonRay.FTW
   Repository:
   Call Number:
   Media: Other
   Text: Date of Import: Nov 9, 2002

Return to normal view

The Trail to Texas

Entries: 2057 **Updated:** 2004-12-20 06:01:02 UTC (Mon)

Contact: Lucretia Morales lucretia46@hotmail.com

Home Page: Burge Family in Texas

My Burge-Baker families came to Texas in the early 1850's from Georgia. If someone finds something in these files that is incorrect please contact me.

- *ID:* I0534
- *Name:* **Thomas BURGE**
- *Sex:* M
- *Name:* **Thomas BERGE** [1]
- *Birth:* ABT 1828 in Fayette County Georgia
- *Death:* in Lavaca County Texas
- *Death:* in Civil War [1]
- *Burial:* Unknown place
- *Note:* In the 1850 Muscogee Co., Georgia census it has that Thomas was born in Fayette Co., Georigia.

Marriage 1 Sarah RAY b: 1828 in Columbia County Georgia

- *Married:* 11 JAN 1849 in Muscogee County Georgia
- *Married:* 11 JAN 1849 in Muscogee Co, Georgia [1]
- *Marriage fact:* BET 1856 AND 1858 in Unknown
- *Marriage Ending Status:* Death of one spouse

Children

1. Sarah BURGE b: ABT 1853 in Texas
2. Thomas Wilson BURGE b: ABT 1856 in Texas

Sources:

1. Title: WilsonRay.FTW
   Repository:
   Call Number:
   Media: Other
   Text: Date of Import: Nov 9, 2002

Return to normal view

Families in the Deep South

Entries: 130117 **Updated:** 2005-06-18 07:52:11 UTC (Sat)

Contact: Jan Allison [illegible]

Thanks to all who continue to contribute to our family tree.

- *ID:* I46643
- *Name:* **Jonathan Woodall Jr.**
- *Surname:* Woodall
- *Given Name:* Jonathan
- *NSFX:* Jr.
- *Sex:* M
- *Birth:* ABT 1790 in KY
- *_UID:* 37E476358EBF5E428FA8139B2033500E491C
- *Change Date:* 28 Oct 2001 at 01:00:00

Suggested Next Step:
Search OneWorldTree for:
Woodall, Jonathan Jr.

Search

Included with this search:

- View multiple generations
- Change tree views to get the look you want
- View supporting source, i.e., census images
- View alternate information
- Anonymously contact submitters of tree data

Marriage 1 Margaret "Peggy" Weathers b: ABT 1795 in SC

Children

1. Mariah Woodall b: ABT 1815 in TN
2. Reuben Woodall b: 20 Feb 1820 in TN
3. Perkins Woodall b: ABT 1835 in TN

Return to normal view

Kinney Family of Louisiana

Entries: 1494 **Updated:** 2004-09-19 09:47:00 UTC (Sun)

Contact: donna thurman [illegible]

- *ID:* I1379
- *Name:* Jonathan* WOODALL [1] [2]
- *Sex:* M
- *Birth:* ABT 1801 in Georgia [1] [2]
- *Note:*

1850 North of the Yalobusha River, Yalobusha Co., Mississippi census, FN# 965, dated August 6, 1850:
Jonathan Woodall age 50 Planter b Georgia
Margaret age 56 b Georgia
Sarah age 23 b Alabama
Rhoda age 17 b Alabama
Jonathan Woodall has real estate valued at $500. He is living next door to other Woodall's (William and Rachel, FN# 964), and Abram and Asena, FN# 963) and next door to Jonathan and Elizabeth Simmons, FN# 966 (is this a daughter?), and Joseph and Jane (Jonathan's daughter) Kinney FN# 967.

1860 N. E. Beat, Oakland Post Office, Yalobusha Co., Mississippi census, FN# 354, dated July 11, 1860 (Image #54) page 789B:
Jonathan Woodall age 59 Farmer b Georgia
Margaret age 65 b Georgia
Living in same household, FN# 355:
Jane (scribbled) Beal ? age 30 b Alabama
Reuben age 12 b Mississippi
Pinkney age 10 b Mississippi
Warren age 8 b Mississippi
Jonathan age 5 b Mississippi
*I believe this is Joseph Kinney's widow and children, possibly married March 25, 1860 in Yalobusha Co., to Isaac Burrell. Don't know what happened to Mr. Burrell, he is not listed. /drt/
Jonathan Woodall has real estate valued at $1200 and personal property valued at $5000. This is a substantial value of personal property and probably indicates he owns slaves. /drt/

Suggested Next Step:
Search OneWorldTree for:
Woodall, Jonathan*

Search

Included with this search:

- View multiple generations
- Change tree views to get the look you want
- View supporting source, i.e., census images
- View alternate information
- Anonymously contact submitters of tree data

**Found a Jonathan Woodall in Yalobusha Co., Mississippi marriage records. Married Mrs. Emelie F. Felkner on Nov. 3, 1864.
**Found a Jonothan Woodall, also in Yalbusha Co., Mississippi marriage records. Married Miley Ann Vann on Aug. 15, 1870.

Marriage 1 Margaret* UNKNOWN b: ABT 1795 in Georgia

Children

1. Sarah WOODALL b: ABT 1827 in Alabama
2. Jane* WOODALL b: ABT 1830 in Alabama
3. Rhoda WOODALL b: ABT 1833 in Alabama

Sources:

1. Title: 1860 N.E. Beat, Yalobusha Co., Mississippi census
2. Title: 1850 N. of Yalobusha River, Yalobusha Co., Mississippi census

Return to normal view

Kinney Family of Louisiana

Entries: 1494 **Updated:** 2004-09-19 09:47:00 UTC (Sun)

Contact: donna thurman [illegible]

- *ID:* I0112
- *Name:* Jane* WOODALL [1] [2]
- *Sex:* F
- *Birth:* ABT 1830 in Alabama [1]
- *Note:*

1850 North of the Yalobusha River, Yalobusha Co., Mississippi census, FN# 967, dated August 6, 1850:
Joseph Kinney age 21 Laborer b Alabama
Jane age 20 b Alabama
Reuben age 2 b Mississippi
Joseph Kinney's real estate is valued at $25. He and Jane live almost next door (FN#965) to Jane's parents, Jonathan and Margaret Woodall.

Mrs. Jane Kinney - m- Isaac Burrell, March 25, 1860, Yalobusha Co., Mississippi
---
1860 N. E. Beat, Oakland Post Office, Yalobusha Co., Mississippi census, FN# 354, dated July 11, 1860 (Image #54)
Jonathan Woodall age 59 Farmer b Georgia
Margaret age 65 b Georgia (may be 45)
Same household, FN# 355:
Jane (scribbled) Bea - l age 30 b Alabama
Reuben age 12 b Mississippi
Pinkney age 10 b Mississippi
Warren age 8 b Mississippi
Jonathan age 5 b Mississippi
*I believe this is Joseph Kinney's widow, possibly married in March 1860 to Isaac Burrell, and the Kinney children. /drt/
Jonathan Woodall has real estate valued at $1200 and personal property valued at $5000. This is a substantial value of personal property and probably indicates he owns slaves. /drt/

Jane Burrell - m - William Davenport, August 20, 1868, Yalobusha Co., Mississippi.

Suggested Next Step:
Search OneWorldTree for:
Woodall, Jane*

Search

Included with this search:

- View multiple generations
- Change tree views to get the look you want
- View supporting source, i.e., census images
- View alternate information
- Anonymously contact submitters of tree data

Father: Jonathan* WOODALL b: ABT 1801 in Georgia
Mother: Margaret* UNKNOWN b: ABT 1795 in Georgia

Marriage 1 Joseph* KINNEY b: ABT 1829 in Alabama

- *Married:* ABT 1847

Children

1. Reuben KINNEY b: ABT 1848 in Mississippi
2. Pinkney "Pink" KINNEY b: ABT 1850 in Mississippi
3. Warren* KINNEY b: ABT 1852 in Mississippi
4. Jonathan KINNEY b: ABT 1855 in Mississippi
5. Mary KINNEY b: ABT 1862 in Mississippi
6. Victoria KINNEY b: ABT 1869

Marriage 2 Isaac BURRELL

- *Married:* 15 MAR 1860 in Yalobusha Co., Mississippi [3]

Children

1. Reuben KINNEY b: ABT 1848 in Mississippi
2. Pinkney "Pink" KINNEY b: ABT 1850 in Mississippi
3. Warren* KINNEY b: ABT 1852 in Mississippi
4. Mary KINNEY b: ABT 1862 in Mississippi

Marriage 3 William DAVENPORT

- *Married:* 20 AUG 1868 in Yalobusha Co., Mississippi [3]

Sources:

1. Title: 1850 N. of Yalobusha River, Yalobusha Co., Mississippi census
2. Title: 1860 N.E. Beat, Yalobusha Co., Mississippi census
3. Title: Marriage Records, Ancestry.com, Yalobusha Co., Mississippi

State

Marshal.

SCHEDULE I.—Free Inhabitants in _____ in the County of Lafayette State of Mississippi enumerated by me, on the 11th day of October 1850. J. D. McRay Ass't Marshal.

533
267

Dwelling-houses numbered in the order of visitation.	Families numbered in the order of visitation.	The Name of every Person whose usual place of abode on the first day of June, 1850, was in this family.	Age	Sex	Color, white, black, or mulatto	Profession, Occupation, or Trade of each Male Person over 15 years of age.	Value of Real Estate owned.	Place of Born. Naming the State, Territory, or Country.	Married within the year.	Attended School within the year.	Persons over 20 years of age who cannot read & write.	Whether deaf and dumb, blind, insane, idiotic, pauper, or convict.	
1	2	3	4	5	6	7	8	9	10	11	12	13	
		Emeline L.	4	f				Mi					1
		Mary "	2	f				Do					2
		David L.	17	m		Student		Tenn		1			3
78		Josiah J. Ford	26	m		Overseer		Do					4
		Mahulda "	21	f				Ky					5
		Sarah A. "	3	f				Miss					6
		Tennessee D. "	4/12	f				Do					7
779		Joseph B. Houston	34	m		Farmer	1600	Ky					8
		Martha A. "	25	f				Tenn					9
		Susan M. "	9	f				Mi		1			10
		Rose A. "	5	f				Do					11
		Louis "	3	m				Do					12
780		Eli E. Turnbull	52	m		Farmer	500	Ky					13
		Jane "	42	f			2000	Do					14
		Nancy E. "	18	f				Do					15
		Mary "	14	f				Do					16
		Sarah M. C. "	11	f				Mi					17
		Martha A. "	6	f				Mi					18
		Margaret F. "	3	f				Mi					19
781		John E. Turnbull	24	m		Farmer		Ky					20
		Martha L. "	21	f				Tenn					21
782		Nathan Quick	32	m		Farmer	400	Ky					22
		Nancy "	15	f				Ky			1		23
		Nancy M. "	15	f				Mi					24
		Thos. C. "	8	m				Mi					25
		Martha L. "	4	f				Mi					26
		Eliza P. "	4	f				Mi					27
		Jas. R. "	2	m				Mi					28
		Silvia Beck	21	f				Va			1		29
783		David Watkins	61	m		Farmer	800	Ky					30
2nd wife		Nancy "	37	f				Tenn					31
Cynthia		Celia E. "	24	f				Do					32
		Matilda A. "	14	f				Mi					33
784		Levi Wooden	37	m		Farmer		Tenn					34
		Jane "	31	f				Tenn					35
		Sarah J. "	14	f				Mi					36
		John W. "	12	m				Do					37
		Elizabeth "	11	f				Do					38
		Lewey "	8	f				Do					39
		Orsebene L. "	6	f				Do					40
		Lapile "	3	f				Do					41
		Angeline "	3	f				Mi					42

State

Marshal

SCHEDULE I.—Free Inhabitants in _____ in the County of Lafayette State of Mississippi enumerated by me, on the 11th day of October 1850. J. D. McCray Ass't Marshal

533

267

Dwelling-houses numbered in the order of visitation	Families numbered in the order of visitation	The Name of every Person whose usual place of abode on the first day of June, 1850, was in this family.	Age	Sex	Color, whether black, or mulatto	Profession, Occupation, or Trade of each Male Person over 15 years of age.	Value of Real Estate owned	Place of Birth, Naming the State, Territory, or Country.	Married within the year	Attended School within the year	Persons over 20 yrs of age who cannot read and write	Whether deaf and dumb, blind, insane, idiotic, pauper, or convict.	
1	2	3	4	5	6	7	8	9	10	11	12	13	
		Caroline L. "	4	f				Mi					1
		Mary "	2	f				Do					2
		Lucius L.	17	m		Student		Tenn		1			3
73		Josiah J. Lewis	36	m		Overseer		Do					4
		Mahulda "	21	f				Ky					5
		Sarah A. "	3	f				Mi					6
		Tennessee C. "	7	f				Do					7
770		Joseph B. Houston	54	m		Farmer	1600	Do					8
		Martha J. "	23	f				Tenn					9
		Susan W. "	9	f				Mi		1			10
		Lucy A. "	5	f				Do					11
		Louis "	2	m				Do					12
80		Eli E. Turnbull	52	m		Farmer	500	Mi					13
		Jane "	45	f			2000	Do					14
		Mary E. "	18	f				Do					15
		Mary "	14	f				Do					16
		Sarah A. E. "	11	f				Mi					17
		Mystia A. "	6	f				Mi					18
		Margaret F. "	3	f				Mi					19
81		John E. Turnbull	24	m		Farmer		Do					20
		Martha A. "	21	f				Tenn					21
82		Nathan Quick	32	m		Farmer	400	Do					22
		Mary "	1	f				Mi			1		23
		Nancy W. "	46	f				Mi					24
		Thos. G. "	8	m				Mi					25
		Martha E. "	8	f				Mi					26
		Eliza J. "	4	f				Mi					27
		Jas. R. "	2	m				Mi					28
		Milcua Beck	21	f				Va			1		29
83		David Watkins	61	m		Farmer	300	Do					30
		Nancy "	3	f				Tenn					31
		Celeste E. "	14	f				Do					32
		Martinda A. "	14	f				Mi					33
84		Avi Hancock	57	m		Farmer		Tenn					34
		Jane "	50	f				Tenn					35
		Sarah "	14	f				Mi					36
		John T. "	12	m				Do					37
		Elizabeth "	11	f				Do					38
		Lucy "	8	f				Do					39
		Archibald "	4	f				Do					40
		Lewis "	3	f				Do					41
		Sylvia "	3	f				Mi					42

Return to normal view

Jim Campbell's Genealogy Database

Entries: 2842 **Updated:** 2005-01-27 20:17:01 UTC (Thu)

Contact: James E. Campbell jim-ca@charter.net

Home Page: Jim Campbell's Family History Page

- *ID:* I2755
- *Reference Number:* 2755
- *Name:* Daniel HARKINS
- *Sex:* M
- *Change Date:* 11 OCT 2004
- *Birth:* ABT 1789

Suggested Next Step:
Search OneWorldTree for:
Harkins, Daniel

Search

Included with this search:

- View multiple generations
- Change tree views to get the look you want
- View supporting source, i.e., census images
- View alternate information
- Anonymously contact submitters of tree data

Marriage 1 Melinda MCCRACKEN b: ABT 1794

- *Married:*

Children

1. Burrell William HARKINS b: ABT 1817 in TN
2. Musein Euphus HARKINS b: ABT 1819 in TN
3. P. B. HARKINS b: ABT 1821
4. Cinthia HARKINS b: ABT 1824
5. Malinda HARKINS b: ABT 1836

LAST WILL & TESTAMENT OF DAVID McCRACKEN
Date: 20 Jan 1812 Proven: 24 Aug 1812
Recorded: Wills & Inventories, 1810-1824, p. 8
Lincoln County, Tennessee
Copied from: Microfilm No. 5698, Tennessee,
Lincoln Co., Probate Records - film from LDS
Library, Kaneohe, Hawaii. Typed by WPA Project.

In the name of God Amen. I, David McCracking, of the State of Tennessee and County of Lincoln, being weak in body but of perfect mind and memory, thanks unto God, calling unto mind the mortality of my body and knowing it is appointed for all men once to die do make and ordain this my last will and testament, that is to say Principally and first of all, I give and recommend my Soul into the hands of God who gave it and my body I recommend to the earth to be buried in a Christian manner at the discretion of my Executors, knowing that at the general resurrection I shall receive the same again by the mighty power of God, and as touching such worldly estate wherewith it has pleased God to bless me with in this life I give, devise and dispose of the same in the following manner and form;

First. I give and bequeath to Elizeabeth, my beloved wife my plantation with all its appurtenances and my negro boy Moses, during her life or widowhood, and half of househole stuffs, goods and chattels to dispose of at her discretion, except $20.00 of her part after her death or marriage to be raised for my youngest daughter, Melinda McCracking; the other half of my househole and chattel I will and bequeath unto my aforesaid daughter Melinda to be delivered to her when of age or maries. My plantation or tract of land, after my wife's death or marriage, to the care of my son, James McCracking, for the benefit of his son, my beloved grandson, David McCracking; my negro boy Moses, after my wife's death or marriage, to go to my beloved son, JOSEPH McCRACKING, by his paying $100.00 to be divided equally among my beloved daughters, or their heirs, viz: Anne Mary Burch, Elizabeth Pirce, Mary Varnol, Margaret Spraley, Sarah Brown, Elie Jones, Cintha Birch. I also constitute, make and ordain my beloved wife, Elizeabeth McCracking, George Pirce and Thomas Jones, - the sole Executrix and Executors of this, my last will and testament, and I do hereby utterly disallow, revoke and disannul all and every other former testament, wills, legacies, bequeaths, executed by me in anywise before named, willed or bequeathed, ratifying and confirming this, and no other, to be be my last will and testament,

In witness whereof I hereunto set my hand and seal this 20 day of January in the year of our Lord 1812.

his
DAVID X McCRACKING (SEAL)
mark

Signed, sealed, published,
pronounced and declared by
the said David McCracking
as his last will and testament
in the presence of us and in the
presence of each other and hereunto
subscribed our names,
her
Susannah H. Norwood, Jurat
mark
William Norwood, Jurat

State of Temessee,, Lincoln County August Term 1812
Last Will & Testament of David McCracking presented in Court and proven by the witnesses thereto, and ordered to be recorded.
24 August 1812 Brice M. Garner
Clerk of Court

Tennessee Society, NSDAR. "Roster of soldiers and Patriots of the American Revolution Buried in Tennessee, " (Johnson City, Tenn., 1974), page 268: "McCRACKEN, DAVID (b 1750 MD/d 7- -1812 Lincoln Co., TN) bur. fam. near Bradshaws near Giles Co. line. Served as Pvt. in NC Cont. Line; m Elizabeth Wilson d 1821 - bur. by side

of husband. Ch.: James; Joseph b 1776; Mary (Anne Marie?) m ____ Burch; Elizabeth b 1774 m George Pierce; Mary m _____ Varnell; Sarah b 1789 m William Brown; Elie m Thomas Jones; Cynthia m ____ Birch; Margaret b 1783 m William Spradley; Melinda b 1794 m Daniel Harkins.

Refs.: NC Military Warrants Adjudged Valid, p. 415; DAR Annual Report (41-42) to the Smithsonian Institution; TN DAR 41-42 Yearbook, p. 103.

Return to Supporting Documentation

Lafayette County MSGenWeb Project

Harkins Family

submitted by John Harkins

GENERATION 1

1 Daniel O. Harkins

They had the following children:

2 + i Daniel O. Harkins Jr. was born 1789 at South Carolina; died 1856 at Oxford, Lafayette Co, MS.

GENERATION 2

2 Daniel O. Harkins Jr.

Daniel was born 1789 at South Carolina.

Daniel moved to Lincoln Co. Tennessee.

Daniel and Melinda(McCracken) Harkins (the daughter of David McCracken and Elizabeth Wilson) were married 1815. (I found a referance that they were married Oct. 16 1821 in Jefferson Co. AL, Book 1 page 212.) ?????.â

They had the following children:

3 + i Burrell William Harkins was born 1817 at Lincoln Co. Tennessee, married Arelia Fudge on July 18 1857 in Oxford, MS; died 1902 at Abbeville, Vermilion Co. Louisiana.

4 + ii Musein Euphus Harkins was born 1819 at Lincoln Co. Tennessee; died 1880 at Oxford, Lafayette Co, MS.

5 iii Peter B. Harkins was born about 1822 at Lincoln Co. Tennessee.

6 iv Cinthia Harkins was born 1824 at Lincoln Co. Tennessee.

7 v Melinda A. Harkins.

Daniel and Melinda moved to Lafayette Co. Mississippi.

Daniel and Nancy Cain were married about 1840 at In Georgia.

Daniel died 1856 at Oxford, Lafayette Co. MS.

Daniel was buried at Harkins Cemetary, south of Oxford. [Index of this cemetery may be found in the cemetery books held by the Mississippi Dept of Archives and History, Call Number: 929.3/M69L/L13 Vol. 1
page: 179, MSDA&H; ec, webmaster]

2a Melinda(McCracken) Harkins

Melinda was born 1794 at North Carolina.

Melinda and Daniel O. Harkins Jr. (the son of Daniel O. Harkins) were married 1815 I found a reference that they were married Oct. 16 1821 in Jefferson Co. AL, Book 1 page 212. ?????.

They had the children previously listed.

Melinda and Daniel moved to Lafayette Co. Mississippi.

Melinda died about 1838 at Alabama, near the Tennessee border. of Near the Tenn. border.

2b Nancy Cain, second wife.

Nancy was born about 1811 at Tennessee.

Nancy and Daniel O. Harkins Jr. (the son of Daniel O. Harkins) were married about 1840 at In Georgia.

After Daniel's death she moved to Texas with children

GENERATION 3

3 Burrell William Harkins

Burrell was born 1817 at Lincoln Co. Tennessee Married Arelia Fudge on July 18 1857 in Oxford, Lafayette Co. MS. Marriage - Book 2 page 16.
Burrell died 1902 at Abbeville, Vermilion Co. Louisiana.

4 Musein Euphus Harkins

M.E. was born 1819 at Lincoln Co. Tennessee.

M.E. and Nancy A.(Greer) Harkins moved to Oxford Lafayette Co., MS. Moved with his family.

M.E. moved about 1849 to Stockton, California Sent 2 letters to his father(Daniel) about the gold rush..ä
M.E. and Lela? were married 10 Nov 1853 at Oxford, Lafayette Co., MS. Book 1,page 144.

They had the following children:

8 + i Thomas J. was born 1855 at Oxford, Lafayette Co., MS..

9 + ii Sallie B. Harkins was born 1858 at Oxford, Lafayette Co., MS.

10 iii John was born 1862 at Oxford, Lafayette Co., MS; was employed as Sheriff.

11 iv Amanda (Leilla ??) was born 1862 at Oxford, Lafayette Co., MS.

12 v Gillmore was born 1865 at Oxford, Lafayette Co., MS.

13 + vi Robert Eugene Harkins was born 16 Aug 1867 at Oxford Mississippi; died 15 Oct 1948 at Oxford Mississippi, burial , Yellow Leaf Baptist Church Cemtery.

14 + vii Jennie was born 1870 at Oxford, Lafayette Co. MS; Married G. O. Lester Jan. 10, 1896.

15 + viii Myrtle was born 1873 at Oxford, Lafayette Co., MS; Married J.O. 03 Aug 1999

Ramey Oct. 21, 1896.

M.E. died 1880 at Oxford, Lafayette Co., MS.

M.E. was buried at Harkins Cemetary, South of Oxford Cemetary is about 3 miles south of Oxford where old highway 7 runs into new highway 7 Steve Watts place..(this cemetery can not be seen from road. Dec. 2004, ec webmaster)

4a Nancy A.(Greer) Harkins

Lela? was born about 1832 at South Carolina.

Lela? moved to Lafayette Co., Mississippi.

Lela? and Musein Euphus Harkins (the son of Daniel O. Harkins Jr. and Melinda(McCracken) Harkins) were married 10 Nov 1853 at Oxford Miss Book 1,page 144.

They had the children previously listed.

Lela? and M.E. moved to Oxford Miss.Lafayette Co. Moved with his family. (? statement)

Lela? died 1919 at Oxford MS., buried: Yellow Leaf Cemetary.

GENERATION 4

8 Thomas J.

Tom was born 1855 at Oxford, Lafayette Co., MS.

Tom was employed as Rail Road.

Married to Kate T. Keyes Oct.17 1878 Lafayette Co. MS. Marriage Book 5, Page 175

9 Sallie B. Harkins

Sallie was born 1858 at Oxford, Lafayette Co., MS. Sallie was married to D.B. Oliver Dec.17, 1885 in Oxford MS., Lafayette Co. Marriage Book G Page 385

13 Robert Eugene Harkins

Bob was born 16 Aug 1867 at Oxford Mississippi. Dad thinks Robert was born in March.

Bob died 15 Oct 1948 at Oxford Mississippi, buried at Yellow Leaf Baptist Church .

Bob was buried at Yellow Leaf Cemetary.

Bob and Sarah (Johnson) Catherine Harkins (the daughter of James Johnson and Poteet?) were married.

They had the following children:

16 i Mary Louie Harkins.

17 ii Robert Chandler Harkins.

18 + iii James Euphus Harkins was born Nov.12 1915 at Oxford Mississippi.

19 iv Nancy Greer Harkins.

20 v Pual Edward Harkins.

Bob was employed at Lafayette Co. Mississippi, Yellow Leaf Creek Grist Mill as operator.

13a Sarah (Johnson) Catherine Harkins

Sally was born 1886 at Oxford Mississippi.

Sally died 1936 at Oxford Mississippi, Yellow Leaf Baptist Church.

Sally was buried 1936 at Yellow Leaf cemetary, east of Oxford near Yocona off hwy 334E on CR 435 (USGS coordinates: 34182ON 0892814W ; EC, webmaster) .

Sally and Robert Eugene Harkins (the son of Musein Euphus Harkins and Nancy A.(Greer) Harkins) were married.

They had the children previously listed.

Sally died Jun 1936 at Oxford MS. of Appendic rupture.

14 Jennie

Jennie was born 1870 at Oxford MS. Lafayette Co. Married G. O. Lester Jan. 10, 1896. Marriage Book K page 293

15 Myrtle

Myrtle was born 1873 at Oxford, Lafayette Co., MS, Married J.O. Ramey Oct. 21, 1896.. Marriage book K

Pete and Marvel Sisk Ramey- Marvel was Mertle's daughter on the Harkins side.

GENERATION 5

18 James Euphus Harkins

Jim was born Nov.12 1915 at Oxford Mississippi.

Jim entered military service Feb.12 1942 at Camp Shevey Miss. during Army enlistment. While in infantry tranning at Shevey he was able to switch to Army Air Corp.He was sent to Keasler Air Base for trainning as a machanic.

Jim was in the military 1947, served as airplane machanic in New Geinea & Phillipenes Rejoined Air Force.

Jim and Mary Agnus "JOLLY" Harkins (the daughter of Reuben Davis Jolly and Irene (Reifers) Jolly) were married 31 Jan 1947.

They had the following children:

21 i James Reuben Harkins was born 23 Apr 1949.

22 ii William Harkins was born 15 Apr 1951.

23 iii Robert Gill Harkins was born 15 Aug 1952.

24 iv John Gerald Harkins was born 04 Nov 1957 at Greenville Mississippi.

25 v Mary Marvel Harkins was born 28 Jan 1959.

26 vi Thomas Edward Harkins was born 20 Jun 1967.

Jim was discharged from the military 1964.

18a Mary Agnus "JOLLY" Harkins

Mary was born Apr.17 1926 at Okolona Mississippi.

Mary and James Euphus Harkins (the son of Robert Eugene Harkins and Sarah (Johnson) Catherine Harkins) were married 31 Jan 1947.

They had the children previously listed.

SOURCES:

â WWW2.dmci.net/user/rpalmer/pages/dat136.htm

ä The Organiser (A Oxford newspaper) Dated April 27,1850

Harkins Family

Burrell William Harkins Branch

submitted by Jim Boone

-Daniel O. Harkins

-Daniel O. Harkins, Jr. b. 1789, SC; d. 1856, Oxford, MS

-Burrell William Harkins b. 3/27/1817, Lincoln Co.TN; d. 1902, Abbeville, La

m. Arelia Fudge, 7/18/1857 in Oxford, MS

Nine Children

-Adelia Melinda Harkins b. 8/1/1858

-Lewis Martin Harkins b. 3/4/1860

-Newton Albert Harkins b. 6/7/1862

-Lemuel Wilson Harkins b. 9/17/1864

-Emily Jane Harkins b. 12/13/67

-Minerva Ellen Harkins b. 2/27/69

-Willis Milton Harkins b. 2/7/1871, d. 1966, Abbeville, La

-Ira Luther Harkins b. 7/4/1874

-Charles Elwood Harkins b. 7/27/1876

-**Willis Milton Harkins** (1871-1966) m. Lillie Davidson of Abbeville, La

Twelve Children

-Alma Harkins b. 10/31/1897

-Maude Harkins b. 4/11/1899

-Herbert Willis Harkins b. 4/11/1901

-Lillie May Harkins b. 4/10/1903

-Ada Harkins b. 9/31/1905

-Irene Harkins b. 10/20/1907

-Hartwell Lewis Harkins b. 2/17/1909

-Thelma Ruth Harkins b. 8/18/1911

-Alvin Milton (Buster) Harkins b. 6/16/1912

-Ethel Louise Harkins b. 8/16/1915

-Dorothy Daisy Harkins b. 11/14/1918

-Hermie Lucille (Bootsie) b. 9/20/1920

-Irene Harkins (1907-) m. Charles Whitmer Laughman of Zanesville, Ohio

Two Children

-Ethel Lynn Laughman b. 12/28/1939

-Linda Lou Laughman b. 12/11/1941 m. Jim B.Boone

of Port Arthur, TX, 11/21/62

This information provided by Jim Boone. jimboone@jas.net I have many other details of the children of Willis Milton Harkins and their families and will add them when compiled.

[Index of Harkin cemetery may be found in the cemetery books held by the Mississippi Dept of Archives and History, Call Number: 929.3/M69L/L13 Vol. 1
page: 179, MSDAH url http://www.mdah.state.ms.us/arlib/find.html; emc, webmaster]
[Yellow Leaf cemetary, between Oxford and Yocona, off hwy 334E on CR 435 (USGS coordinates: 34182ON 0892814W ; EC, webmaster). Cemetery Index ; MSDA&H = DAR: Vol. 49 , page 40, Other: Call Number - 929.3/M69L/L13, Vol. 1; pg. 109 , EC- Web Master)

Return to Lafayette Co MSGenWeb

This page last updated December 12, 2004

Copyright 1999, 2000, 2001, 2002, 2003, 2004 by MSGenWeb Project

Web Master:Evie Crocker C C.

GenForum

Posted By: Gerolyn George

Email: [illegible]

Subject: Re: Joseph Harkins and Susannah ?

Post Date: October 28, 2004 at 12:41:24

Message URL: http://genforum.genealogy.com/harkins/messages/851.html

Forum: Harkins Family Genealogy Forum

Forum URL: http://genforum.genealogy.com/harkins/

This query contained in my notes is the Charles Harkins, son of your Danile Harkins. This Charles evidently died leaving children around that time frame that James Maxwell served as security for his infant children.

DANIEL HARKINS, Madison Co., Tenn. for $1 and "natural love and affection" for his wife, Fereby and "my" six children: Ellenor Seals, Lasberry Shuffield, Rody Gay, Daniel Hiram and Daniel Harkins and three grandchildren, JamesSeals; Hiram and Daniel Harkins, children of "my son" Charles Harkins, dec.; to "my friend" AARON COMPTON, Madison Co. in trust for them, property, including the land he lived on; livestock; slaves. He and wife retained a life-interest in this property. Signed with an "x" mark. Dec. 20, 1838. Reg July 5, 1832. Wits Tho. Henderson, Z. Hardage, Charles Slater.

Would this Charles ever have been in Lincoln County, TN in the 1830s?

Return to Message

GenForum

Posted By: Neil Harkin

Email: [illegible]

Subject: Re: Harkins from county Donegal to Carbon County, PA.

Post Date: June 14, 2005 at 14:27:03

Message URL: http://genforum.genealogy.com/harkins/messages/905.html

Forum: Harkins Family Genealogy Forum

Forum URL: http://genforum.genealogy.com/harkins/

Lew

I'm sorry to say that the oldest stone in the Tullaghobegley graveyard with a date on it is 1735 but that the rest of the text is illegible.

The oldest legible one with a Harkin listed is from 1842 for an Annabella Harkin, died aged 37.

There are a couple of problems with getting information pre 1800 in that many people couldn't afford a stone marker, the wooden ones used didn't last terribly long and the local slate used is of a fairly soft stone which doesn't weather very well in the rough Atlantic climate so that many of the older stones are now illegible. There are also issues with getting documentary evidence for anything pre 1800 as the majority of the predominantly Catholic Irish population were estranged from the mostly English Protestant & Scottish Presbyterian ruling classes and consequently are usually only listed on property ownership/tithe leasehold/hearth tax and poll tax documentation. Practicing the Catholic religion was made extremely difficult before the union of the crowns (of the United Kingdom of Great Britain and the Kingdom of Ireland) in 1803 and so there is not even very much in the way of offical church records. There is a parish priest, father Terence Craig buried in Tullaghobegley who was hunted down through the hills by the Englishg troops and ripped apart by hounds near Dunlewey so you may get an idea of the difficult environment of the times. Aside from the occasional mention of Harkan martyrs to the Catholic faith killed by Cromwell in the 1500's the only other listings are in the 1609 Pardons from James I of England/James VI of Scotland after he succeeded the "lovely" Elizabeth I as King of England and Ireland. My suspicion is that the Harkins on the Inishowen Erenagh lands were supporters of the TyrConnell earls and were compromised when JamesVI/I confiscated all the Church/Erenagh lands and they lost their status. My personal (but unsubstantiated) thinking is that there was probably at least 1 Harkin on the boat to Spain with the O'Neill & Tyrone Earls at the time of the Flight of the Earls or else the other Harkins wouldn't have been listed on the Pardons.

Sorry if this is a bit rambling but it's the sort of conversation that's usually well lubricated in the traditional Donegal mannner with a pint of Smithwicks and a wee Bushmills, after hours!

Let me know if I can do anything for you.

Regards

Neil

Return to Message

Return to normal view

Garey-Louther

Entries: 10533 **Updated:** 2005-08-17 14:59:12 UTC (Wed)

Contact: Shirley A Louther sflouther@sbcglobal.net

- *ID:* I11073
- *Name:* DARRILL Harkins
- *Given Name:* DARRILL
- *Surname:* Harkins
- *Sex:* M
- *_UID:* 1568D874427C304EB2AB3C0BF757B8C17014
- *Birth:* 1792 in SOUTH CAROLINA [1]

Suggested Next Step:
Search OneWorldTree for:
Harkins, DARRILL

Search

Included with this search:

- View multiple generations
- Change tree views to get the look you want
- View supporting source, i.e., census images
- View alternate information
- Anonymously contact submitters of tree data

Marriage 1 REBECCA b: 1799 in SOUTH CAROLINA

- *Married:* ABT 1824 [2]

Children

1. DARRILL Harkins b: 1825 in MISSISSIPPI
2. REBECCA Harkins b: 1826 in MISSISSIPPI
3. HIRAM Harkins b: 1828 in MISSISSIPPI
4. Cary Millie Harkins b: 1830 in Tn or Ms
5. JASPER N Harkins b: 1833 in MISSISSIPPI
6. ELIZABETH Harkins b: 1835 in MISSISSIPPI
7. LODUSKY Harkins b: 1838 in MISSISSIPPI
8. MARY JANE Harkins b: 1842 in MISSISSIPPI

Sources:

1. Abbrev: 1870 CENSUS
   Title: 1870 CENSUS
   Page: FAYETTE CNTY TX BETWEEN HALLETSVILLE RD AND BUCKNER CREEK
2. Abbrev: 1860 CENSUS
   Title: 1860 CENSUS

Page: FAYETTE CNTY TX PAGE 346

Return to normal view

Garey-Louther

Entries: 10533 **Updated:** 2005-08-17 14:59:12 UTC (Wed)

Contact: Shirley A Louther sflouther@sbcglobal.net

- *ID:* I11071
- *Name:* DARRILL Harkins
- *Given Name:* DARRILL
- *Surname:* Harkins
- *Sex:* M
- *_UID:* 29A80A2A87E90244869A99201AEF1F3DF931
- *Birth:* 1825 in MISSISSIPPI [1] [2]

Father: DARRILL Harkins b: 1792 in SOUTH CAROLINA
Mother: REBECCA b: 1799 in SOUTH CAROLINA

Suggested Next Step:
Search OneWorldTree for:
Harkins, DARRILL

Search

Included with this search:

- View multiple generations
- Change tree views to get the look you want
- View supporting source, i.e., census images
- View alternate information
- Anonymously contact submitters of tree data

Marriage 1 MARTHA MC GONIGILL b: 1836 in MISSISSIPPI

- *Married:* SEP 1853 in TX [1] [3]

Children

1. REBECCA Harkins b: 1854 in TX
2. LEE Harkins b: 1856 in TX
3. Living Harkins
4. Mary Ophelia Harkins b: 1861 in DeWitt County Texas

Sources:

1. Abbrev: 1870 CENSUS
   Title: 1870 CENSUS
   Page: FAYETTE CNTY TX BETWEEN HALLETSVILLE RD AND BUCKNER CREEK
2. Abbrev: 1860 CENSUS
   Title: 1860 CENSUS
   Page: LAVACA CNTY TX PAGE 194
3. Abbrev: MARRIAGE RECORD
   Author: LAMAR COUNTY CLERK
   Page: FAYETTE CNTY TX VOL B PAGE 82

Return to normal view

Garey-Louther

Entries: 10533 **Updated:** 2005-08-17 14:59:12 UTC (Wed)

Contact: Shirley A Louther sflouther@sbcglobal.net

- *ID:* I5479
- *Name:* Cary Millie Harkins
- *Given Name:* Cary Millie
- *Surname:* Harkins
- *Sex:* F
- *_UID:* F1674F01D11F284E8AF7C2E3F8F2893FE6FA [1]
- *Birth:* 1830 in Tn or Ms [2]
- *Death:* SEP 1902 in Lometa, Texas, Lampasas Co.

Father: DARRILL Harkins b: 1792 in SOUTH CAROLINA
Mother: REBECCA b: 1799 in SOUTH CAROLINA

Suggested Next Step:
Search OneWorldTree for:
Harkins, Cary Millie

Search

Included with this search:

- View multiple generations
- Change tree views to get the look you want
- View supporting source, i.e., census images
- View alternate information
- Anonymously contact submitters of tree data

Marriage 1 James Henry Criswell b: 1822 in Kentucky, Knox County

- *Married:* 20 OCT 1856 in Texas, Fayette Co. [3]

Children

1. Thomas (Tom) Jefferson Criswell
2. Mary (Mollie) Criswell
3. Emily (Emma) Criswell b: 1865 in TX

Sources:

1. Abbrev: Ancestry World Tree File # g1038
   Title: GEDCOM file imported on 20 May 2000.
   Author: mmhay@wol.com
2. Abbrev: 1880 CENSUS
   Title: 1880 CENSUS
   Page: FAYETTE CNTY TX PAGE 181C
3. Abbrev: COUNTY RECORDS
   Title: COUNTY RECORDS
   Page: FAYETTE CNTY VOL B PG 173

Return to normal view

Our Family

Entries: 39120 **Updated:** 2005-07-11 17:17:49 UTC (Mon)

Contact: Pam Miller PamMiller242@msn.com

- *ID:* I30991
- *Name:* Darrill HARKINS
- *Sex:* M
- *Birth:* 1791 in South Carolina
- *Death:* Aft 1870 in Fayette Co,Tx
- *Note:*

CENSUS:
1840 Wiston Co,Ms..Ancestry.com pg 15 (Berrel Harkins)
1850 Winston Co,Ms Ancestry.com pg 10 SUB 22
1860 Fayette Co,Tx Ancestry.com pg 77 other twp 2
1870 Fayette Co,Tx Ancestry.com pg 112

1

- *Change Date:* 25 DEC 2004 at 10:57:39

Father: ??? HARKINS

Marriage 1 Rebecca (HARKINS) b: 1800 in South Carolina

- *Married:* 1819

Children

1. Rebecca HARKINS b: JAN 1820 in Mississippi
2. Darrill HARKINS b: 21 SEP 1825 in Mississippi
3. Harramhappack HARKINS b: 1826 in Mississippi
4. Hiram HARKINS b: 1828 in Mississippi
5. Elizabeth HARKINS b: 1831 in Mississippi
6. Jane HARKINS b: 1835 in Mississippi
7. Jasper Newton HARKINS b: 1837 in Mississippi
8. Lodusky HARKINS b: 1838 in Mississippi
9. Mary Jane HARKINS b: 1842 in Mississippi

Sources:

1. Title: Census

Suggested Next Step:
Search OneWorldTree for:
Harkins, Darrill

Search

Included with this search:

- View multiple generations
- Change tree views to get the look you want
- View supporting source, i.e., census images
- View alternate information
- Anonymously contact submitters of tree data

Return to normal view

Our Family

Entries: 39120 **Updated:** 2005-07-11 17:17:49 UTC (Mon)

Contact: Pam Miller PamMiller2420@msn.com

- *ID:* I30991
- *Name:* Darrill HARKINS
- *Sex:* M
- *Birth:* 1791 in South Carolina
- *Death:* Aft 1870 in Fayette Co,Tx
- *Note:*

CENSUS:
1840 Wiston Co,Ms..Ancestry.com pg 15 (Berrel Harkins)
1850 Winston Co,Ms Ancestry.com pg 10 SUB 22
1860 Fayette Co,Tx Ancestry.com pg 77 other twp 2
1870 Fayette Co,Tx Ancestry.com pg 112

1

- *Change Date:* 25 DEC 2004 at 10:57:39

Father: ??? HARKINS

Marriage 1 Rebecca (HARKINS) b: 1800 in South Carolina

- *Married:* 1819

Children

1. Rebecca HARKINS b: JAN 1820 in Mississippi
2. Darrill HARKINS b: 21 SEP 1825 in Mississippi
3. Harramhappack HARKINS b: 1826 in Mississippi
4. Hiram HARKINS b: 1828 in Mississippi
5. Elizabeth HARKINS b: 1831 in Mississippi
6. Jane HARKINS b: 1835 in Mississippi
7. Jasper Newton HARKINS b: 1837 in Mississippi
8. Lodusky HARKINS b: 1838 in Mississippi
9. Mary Jane HARKINS b: 1842 in Mississippi

Sources:

1. Title: Census

Suggested Next Step:
Search OneWorldTree for:
Harkins, Darrill

Search

Included with this search:

- View multiple generations
- Change tree views to get the look you want
- View supporting source, i.e., census images
- View alternate information
- Anonymously contact submitters of tree data

Abbrev: Census
Note:
Researched by Pam Miller.....pammiller247@msn.com

Return to normal view

Our Family

Entries: 39120 **Updated:** 2005-07-11 17:17:49 UTC (Mon)

Contact: Pam Miller PamMiller242@msn.com

- *ID:* I12318
- *Name:* Darrill HARKINS
- *NSFX:* *
- *Title:* *
- *Sex:* M
- *Birth:* 21 SEP 1825 in Mississippi
- *Death:* Aft 1880 in Texas
- *Note:*

CENSUS:
1860 Lavaca Co,Tx..Ancestry.com pg 23
1870 Fayette Co,Tx Ancestry.com pg 108 Between Halletsville Rd & Buckners Creek
1880 Fayette Co,Tx Ancestry.com pg 46 DT 61

Suggested Next Step:
Search OneWorldTree for:
Harkins, Darrill

Search

Included with this search:

- View multiple generations
- Change tree views to get the look you want
- View supporting source, i.e., census images
- View alternate information
- Anonymously contact submitters of tree data

1

- *Change Date:* 7 JUL 2005 at 13:34:15

Father: Darrill HARKINS b: 1791 in South Carolina
Mother: Rebecca (HARKINS) b: 1800 in South Carolina

Marriage 1 Martha Ellen MCGONNAGILL b: 1836 in Lafayette Co,Ms

- *Married:* 1854 in Texas

Children

1. Rebecca HARKINS b: 1854 in Fayette Co,Tx
2. Pariler HARKINS b: 1857 in Fayette Co,Tx
3. Malinda HARKINS b: 1860 in Fayette Co,Tx
4. Mary Jane HARKINS b: 1 JAN 1863 in Halletsville,Lavaca,Tx
5. Alvia A HARKINS b: 1865 in Fayette Co,Tx
6. Ada HARKINS b: 1869 in Fayette Co,Tx
7. Albert A HARKINS b: 1870 in Fayette Co,Tx
8. Abraham A HARKINS b: 1872 in Fayette Co,Tx

Sources:

1. Title: Census
   Abbrev: Census
   Note:
   Researched by Pam Miller.....pammiller247@msn.com

Return to normal view

Our Family

Entries: 39120 **Updated:** 2005-07-11 17:17:49 UTC (Mon)

Contact: Pam Miller PamMiller247@aol.com

- *ID:* I30994
- *Name:* Hiram HARKINS
- *Sex:* M
- *Birth:* 1828 in Mississippi
- *Death:* Aft 1910 in Fayette Co,Tx
- *Note:*

CENSUS:
1850 Winston Co,Ms Ancestry.com pg 10 SUB 22
1860 Fayette Co,Tx Ancestry.com pg 77 Twp 2
1870 Fayette Co,Tx Ancestry.com pg 112
1880 Fayette Co,Tx Ancestry.com pg 28 DT 61
1900 Fayette Co,Tx Ancestry.com pg..38 DT 41
1910 Fayette Co,Tx Ancestry.com pg...9 DT 62

Suggested Next Step:
Search OneWorldTree for:
Harkins, Hiram

Search

Included with this search:

- View multiple generations
- Change tree views to get the look you want
- View supporting source, i.e., census images
- View alternate information
- Anonymously contact submitters of tree data

1

- *Change Date:* 12 FEB 2005 at 16:08:27

Father: Darrill HARKINS b: 1791 in South Carolina
Mother: Rebecca (HARKINS) b: 1800 in South Carolina

Marriage 1 Margaret Molly (HARKINS) b: JUN 1840 in Mississippi

- *Married:* 1866 in Fayette Co,Tx

Children

1. Virginia L HARKINS b: 1867 in Fayette Co,Tx
2. Maggie V HARKINS b: 1871 in Fayette Co,Tx
3. Josephine Anne HARKINS b: OCT 1877 in Fayette Co,Tx
4. Joseph Benjamin HARKINS b: OCT 1877 in Fayette Co,Tx
5. Henry HARKINS b: 11 MAY 1881 in Muldoon,Fayette,Tx

Sources:

1. Title: Census
   Abbrev: Census
   Note:

Researched by Pam Miller.....pammiller247@msn.com

Return to normal view

Our Family

Entries: 39120 **Updated:** 2005-07-11 17:17:49 UTC (Mon)

Contact: Pam Miller PamMiller247@msn.com

- *ID:* I37583
- *Name:* Jane HARKINS
- *Sex:* F
- *Birth:* 1835 in Mississippi
- *Death:* in ???
- *Note:*

  CENSUS:
  1850 Winston Co,Ms Ancestry.com pg 10 SUB 22

- *_RIN:* 6714 [1]
- *Change Date:* 12 FEB 2005 at 08:25:55

Father: Darrill HARKINS b: 1791 in South Carolina
Mother: Rebecca (HARKINS) b: 1800 in South Carolina

Marriage 1 ??? STAGNER b: in New York

Children

1. Jane STAGNER b: 1863 in Fayette Co,Tx

Sources:

1. Title: Census
   Abbrev: Census
   Note:
   Researched by Pam Miller pammiller247@msn.com
   Quality: 3

Suggested Next Step:
Search OneWorldTree for:
Harkins, Jane

Search

Included with this search:

- View multiple generations
- Change tree views to get the look you want
- View supporting source, i.e., census images
- View alternate information
- Anonymously contact submitters of tree data

Return to normal view

Our Family

Entries: 39120 **Updated:** 2005-07-11 17:17:49 UTC (Mon)

Contact: Pam Miller PamMiller247@msn.com

- *ID:* I30993
- *Name:* Jasper Newton HARKINS
- *Sex:* M
- *Birth:* 1837 in Mississippi
- *Death:* Bef 1910 in Texas
- *Note:*

CENSUS:
1850 Winston Co,Ms.....Ancestry.com pg..10 SUB 22
1860 Fayette Co,Tx.....Ancestry.com pg..77 other twp 2
1870 Fayette Co,Tx.....Ancestry.com pg 112
1880 Fayette Co,Tx.....Ancestry.com pg..31 DT 61
1900 Nacogdoches Co,Tx Ancestry.com pg..53 DT 40

Suggested Next Step:
Search OneWorldTree for:
Harkins, Jasper Newton

Search

Included with this search:

- View multiple generations
- Change tree views to get the look you want
- View supporting source, i.e., census images
- View alternate information
- Anonymously contact submitters of tree data

1

- *Change Date:* 12 FEB 2005 at 15:06:36

Father: Darrill HARKINS b: 1791 in South Carolina
Mother: Rebecca (HARKINS) b: 1800 in South Carolina

Marriage 1 Margaret Molly (HARKINS) b: JUN 1840 in Mississippi

- *Married:* 1866 in Fayette Co,Tx

Marriage 2 Delitha A SELLES b: 1856 in Texas

- *Married:* 1876 in Texas
- *Note:* _STATMARRIED

Children

1. Thomas N HARKINS b: 1877 in Texas

Sources:

1. Title: Census

Abbrev: Census
Note:
Researched by Pam Miller.....pammiller247@msn.com

166

SCHEDULE I.—Free Inhabitants in 88 division in the County of Walton State of Georgia enumerated by me, on the 16 day of Nov 1850. Robert Cook Ass't Marshal

Dwelling-houses numbered in order of visitation	Families numbered in the order of visitation	The Name of every Person whose usual place of abode on the first day of June, 1850, was in this family.	Age	Sex	Color, white, black, or mulatto	Profession, Occupation, or Trade of each Male Person over 15 years of age.	Value of Real Estate owned.	Place of Birth. Naming the State, Territory, or Country.	Married within the year	Attended School within the year	Persons over 20 yrs of age who cannot read & write	Whether deaf and dumb, blind, insane, idiotic, pauper, or convict.
1	2	3	4	5	6	7	8	9	10	11	12	13
		Jesse Ellington	10	M		Farmer		Ga				
		George "	7	M				"				
		Caswell H "	5	M				"				
		James A "	3	M				"				
		Rachabel J "	1	F				"				
		Caswell Ellington Jr	23	M				"				
1185		William Kelly	35	M				Virginia				
		Mary A "	31	F				Ga				
		James "	13	M				"				
		Catherine "	9	F				"				
		Eliza "	2	F				"				
1186		Newton H Stacey	28	M				"				
		Lucinda "	28	F				"				
		Margaret "	6	F				"				
		Henry "	4	M				"				
		Lucius "	2	M				"				
		Joseph "	2	M				"				
1187		Samuel Lay	35	M		Farmer		"				
		Sarah "	33	F				"				
		Martha "	11	F				"				
		Robert "	5	M				"				
		Sarah "	3	F				"				
1188		William Lay	33	M		Farmer		"				
		Ann "	30	F				"				
		Elizabeth "	9	F				"				
		Bennett "	7	M				"				
		Joseph "	5	M				"				
		Mary "	3	F				"				
1189		J. H. Browning	45	M		Farmer	5300	"				
		Margaret A "	34	F				"				
		Margaret A E "	15	F				"		1	S	
		J. H " Jr	13	M				"		1		
		Louisa "	8	F				"		1	W	
1190		Jannaway Jordan	23	M				"				
		Eliza "	20	F				"				
		Jehiah A "	1 3/12	M				"				
1191		John Arnold	45	M		Farmer	600	"				
		Elizabeth "	40	F				"				
		Martha "	20	F				"				
		John "	18	M				"				
		Virgil "	14	M				"				
		Mary "	14	F				"				

SCHEDULE I.—Free Inhabitants in Warren District in the County of Muscogee of Georgia enumerated by me, on the 7th day of October 1850. A. S. Lachlison Asst. Ass.

Dwelling-houses numbered in the order of visitation.	Families numbered in the order of visitation.	The Name of every Person whose usual place of abode on the first day of June, 1850, was in this family.	Age.	Sex.	Color, (black, or white.)	Profession, Occupation, or Trade of each Male Person over 15 years of age.	Value of Real Estate owned.	Place of Born. Naming the State, Territory, or Country.	Married within the year.	Attended School within the year.	Persons over 20 years of age who cannot read and write.
1	2	3	4	5	6	7	8	9	10	11	12
1	34	37	Infant of Robinson	1	m			Muscogee Co Ga			
2			Benaba Mafy	71	m	Farmer		V Va Co			
3			Bridget "	62	f			V Va Co			
4	35	38	Fielding Smith	35	m	Farmer	2000	Connecticut			
5		37	Martha "	34	f			" Va Co			
6			Clarke "	13	f			Muscogee Co Ga	1		
7			M. Lucinda "	11	f			" "	1		
8			Elizabeth A "	4	f			Muscogee Co Ga	1		
9			Francis "	6	f			" " "			
10			William H "	5	m			" " "			
11			Sarah "	8	f			" " "			
12	36	39	John Cox	53	m	Farmer	1500	Bucks Co Ga			
13		38	Caroline "	38	f			" " "			
14			Thomas F "	21	m	Farmer		Jefferson Co Ga			
15			William "	21	m			Muscogee Co Ga			
16			Eliza M "	18	f			" " "			
17			Emily "	16	f			" " "			
18			Mary E "	15	f			" " "			
19			Rebecca "	13	f			" " "			
20			Margaret "	11	f			" " "			
21			Henry "	9	m			" " "			
22			John "	6	m			" " "			
23			Lafayette "	4	m			" " "			
24			Sarah "	1	f			" " "			
25	37	40	Thomas Reese	50	m	Farmer		Muscogee Co Ga			
26		39	Rebecca "	40	f			" " "			
27			Francis "	20	f			" " "			
28			Lawrence H "	13	m			" " "			
29			Sarah A "	11	f			Muscogee Co Ga			
30			James "	8	m			" " "			
31	38	41	Archibald McGordon	40	m	Farmer	10,000	Columbia Co Ga			
32		40	Edney A R "	39	f			" " "			
33			Francis A "	16	f			" " "	1		
34			Martha R "	12	f			Randolph Co Ga			
35			Edney L "	4	f			Muscogee Co Ga	1		
36			R. Randolph Ramsey	22	m	Farmer		Richmond	1		
37			Milton Ray	58	m	Farmer		Columbia Co Ga			
38	39	42	Elizabeth Elam	55	f			Bucks Co Ga			
39			Hilliard A White	31	m	Farmer	2600	" " "			
40			John E White	30	m			" " "			
41			Margaret A White	27	f			" " "			
42			Henry White	21	m			" " "			

19
28

SCHEDULE I.—Free Inhabitants in Harris District in the County of Muscogee

of Georgia enumerated by me, on the 7th day of October 1850. M. S. Lathem Asst. Ass.

Dwelling-houses numbered in the order of visitation.	Families numbered in the order of visitation.	The Name of every Person whose usual place of abode on the first day of June, 1850, was in this family.	Age.	Sex.	Color, (white, black, or mulatto).	Profession, Occupation, or Trade of each Male Person over 15 years of age.	Value of Real Estate owned.	Place of Birth. Naming the State, Territory, or Country.	Married within the year.	Attended School within the year.	Persons over 20 years of age who cannot read and write.
1	2	3	4	5	6	7	8	9	10	11	12
1	34	37 Infant of Richard	1	m				Muscogee Co Ga			
2		Burnham Mary	71	m		Farmer		" "			
3		Joyce "	60	f				" "			
4	35	38 Wm Smith	35	m		Farmer	5000	Connecticut			
5		37 Martha "	34	f				" "			
6		Martha "	13	f				Ga			
7		M Lucinda "	11	f				Muscogee Ga	1		
8		Elizabeth J "	4	f				" "	1		
9		Francis "	6	f				Muscogee Ga	1		
10		William G "	5	m				" " "			
11		Sarah "	3	f				" " "			
12	36	37 John Cox	50	m		Farmer	1500	Bucks Co Ga			
13		38 Caroline "	38	f				" " "			
14		Thomas J "	21	m		Farmer		Jefferson Co Ga			
15		William "	21	m				Muscogee Co Ga			
16		Eliza M "	18	f				" " "			
17		Emily "	16	f				" " "			
18		Mary E "	15	f				" " "			
19		Rebecca "	13	f				" " "			
20		Margaret "	11	f				" " "			
21		Henry "	8	m				" " "			
22		John "	6	m				" " "			
23		Laylingall	4	m				" " "			
24		Sarah "	1	f				" " "			
25	37	40 Simon Reese	50	m		Planter		Muscogee Co Ga			
26		39 Rebecca "	40	f				" " "			
27		Francis "	20	f				" " "			
28		Cameron H	13	m				" " "			
29		Sarah C	12	f				" " "			
30		James "	8	m				Muscogee Co Ga			
31	38	41 Archibald McCracken	40	m		Soft Planter	10,000	Lothian Co Va			
32		40 Eliza P R	39	f				" " "			
33		Francis C "	16	f				" " "			
34		Martha B	12	f				" " "	1		
35		Eliza L	9	f				Randolph Co Ga			
36		R Randolph Ramsey	22	m		Doctor		Muscogee Co Ga	1		
37		Milton Ray	58	m		Farmer		Richmond	7		
38	39	42 Elizabeth Elam	55	f				Columbia Co Ga			
39		1 Hilliard A Ashe	31	m		Farmer	3600	Bucks Co Ga			
40		John C Ashe	30	m				" " "			
41		Margaret A Ashe	27	f				" " "			
42		Henry White	21	m				" " "			

19
20

166

SCHEDULE I.—Free Inhabitants in 88 division in the County of Walton State of Georgia enumerated by me, on the 16 day of Nov 1850. Robertson Ass't Marshal

Dwelling-houses numbered in the order of visitation	Families numbered in the order of visitation	The Name of every Person whose usual place of abode on the first day of June, 1850, was in this family.	Description. Age	Sex	Color, White, black, or mulatto	Profession, Occupation, or Trade of each Male Person over 15 years of age.	Value of Real Estate owned	Place of Birth. Stating the State, Territory, or Country.	Married within the year.	Attended School within the year.	Persons over 20 years of age who cannot read & write.	Whether deaf and dumb, blind, insane, idiotic, pauper, or convict.
1	2	3	4	5	6	7	8	9	10	11	12	13
		Jefe Elington	17	m		Farmer		Ga				
		George "	7	m				"				
		Caswell H "	5	m				"				
		James S "	3	m				"				
		Rachabel J "	1	fe				"				
		Caswell Ellington Jr	13	m				"				
1185		William Kelly	35	m				Virginia				
		Mary A "	31	f				Ga				
		James "	13	m				"				
		Catherine "	9	f				"				
		Eliza "	2	f				"				
1186		Newton H Moore	25	m				"				
		Lucinda "	28	f				"				
		Margaret "	8	f				"				
		Henry "	6	m				"				
		Lucien "	4	m				"				
		Joseph "	2	m				"				
187		Samuel Lay	35	m		Farmer		"				
		Sarah "	39	f				"				
		Martha "	11	f				"				
		Robert "	5	m				"				
		Sarah "	3	f				"				
1188		William Lay	33	m		Farmer		"				
		Ann "	30	f				"				
		Elizabeth "	9	f				"				
		Bennett "	7	m				"				
		Joseph "	5	m				"				
		Mary "	3	f				"				
1189		J. B. Bunning	45	m		Farmer	5300	"				
		Margaret A "	36	f				"				
		Maryand A "	15	f				"		✓		
		J. H " Jr	13	m				"		✓		
		Louisa "	8	f				"		✓		
1190		Jammaney Jordan	23	m				"				
		Eliza "	20	f				"				
		Jehiah A "	3/12	m				"				
1191		John Armstead	45	m		Farmer	600	"				
		Elizabeth "	40	f				"				
		Martha "	20	f				"				
		John "	18	m				"				
		Virgil "	14	m				"				
		Mary "	14	f				"				

Page No. 75

SCHEDULE 1.—Free Inhabitants in Precinct No 4 **in the County of** Bastrop **State of** Texas **enumerated by me, on the** 18 **day of** Aug 1860. James Nichols **Ass't Marshal.**

Post Office Bastrop.

277

Dwelling-houses numbered in the order of visitation.	Families numbered in the order of visitation.	The name of every person whose usual place of abode on the first day of June, 1860, was in this family.	Description: Age.	Sex.	Color, white, black, or mulatto.	Profession, Occupation, or Trade of each person, male and female, over 15 years of age.	Value of Estate Owned: Value of Real Estate.	Value of Personal Estate.	Place of Birth, Naming the State, Territory, or Country.	Married within the year.	Attended School within the year.	Persons over 20 yrs of age who cannot read & write.	Whether deaf and dumb, blind, insane, idiotic, pauper, or convict.	
1	2	3	4	5	6	7	8	9	10	11	12	13	14	
		Jacob Burnet	7	M					Germany					1
		Edward Albert	6	M					Germany					2
586	544	Edwards Brabard	35	M		Farmer ✓	500	680	"					3
		Cora	33	F					"					4
		Louisa	1	F		✓			"				My family	5
587	545	Johnathan Bradsier	64	M		Minister Pres		200	KY					6
		Rebecca	63	F					"					7
588	546	James Bunderson	43	M		Farmer ✓	2090	1530	"					8
		Nancy C	26	F					Ala					9
		William H	15	M					Ills					10
		Andrew H	11	M					Texas					11
		Hanaby	12	F					"					12
		Thomas M	10	M					"					13
		Rebecca	5	F					"					14
		Ruthiet	4	F					"					15
		Mary E	2	F					"					16
589	547	Mc Pearson	23	M		Farmer ✓		200	Ala					17
		Hannah	20	F					Ga					18
		Elizabeth	6	F					Texas					19
		Abagill	4	F	1				"					20
		Nathan M	1	M					"					21
		Nelson Roy	63	M					KY					22
		Charles "	17	M					Ga					23
590	548	Bennett "	21	M		Farmer ✓		650	"					24
		Hannah	18	F					Tenn					25
		James	2	M					Texas					26
591	549	Alby Bunderson	54	F		Widow Farmer	2300	2300	Tenn					27
		John M	19	M					Texas		1			28
		Mary	11	F					"					29
592	550	W M Spitten	27	M		Farmer ✓	600	1550	Ala					30
		Hannah V	23	F					Texas					31
		Josephina M	11	F					"					32
593	551	R G Henby	47	M		Farmer ✓	900	1510	N C					33
		Mary	27	F					N C					34
		Thomas	23	M		Stock Raiser ✓		200	Tenn					35
		Andrew J	20	M					"					36
		W C	14	M					"					37
		Nancy J	11	F					ARK					38
		Robt M	8	M					Texas					39
														40

No. white males, 22 No. colored males, ____ No. foreign born, ____ No. blind, ____ No. idiotic, ____ No. convicts, ____

No. white females, 17 No. colored females, ____ No. deaf and dumb, ____ No. insane, ____ No. paupers, ____

6890 15070

Page No. 109

Inquiries numbered 7, 14, and 17 are not to be asked in respect to infants. Inquiries numbered 11, 12, 13, 14, 17, 19, and 20 are to be answered (if at all) merely by an affirmative mark, as /.

SCHEDULE 1.—Inhabitants in Bloomington Precinct Rockwall Creek, in the County of Grayson, State of Texas, enumerated by me on the 10th day of November, 1870.

452

Post Office: Colorado

A. L. D. Moore, Ass't Marshal.

1 Dwelling-houses, numbered in the order of visitation	2 Families, numbered in the order of visitation	3 The name of every person whose place of abode on the first day of June, 1870, was in this family.	4 Age at last birthday. If under 1 year, state months.	5 Sex: Males (M.) Females (F.)	6 Color: White (W.) Black (B.) Mulatto (M.) Chinese (C.) Indian (I.)	7 Profession, Occupation, or Trade of each person, male or female.	8 Value of Real Estate	9 Value of Personal Estate	10 Place of Birth, naming State or Territory of U. S., or the Country, if of foreign birth.	11 Father of foreign birth	12 Mother of foreign birth	13 If born within the year, state month.	14 If married within the year, state month.	15 Attended school within the year.	16 Cannot read.	17 Cannot write.	18 Whether deaf and dumb, blind, insane, or idiotic.	19 Whether (Persons of 21 years of age and upwards only) Citizens of U. S.	20 Whether (Persons of 21 years of age and upwards only) Male Citizens of U. S.
1																			
1		Dallas	13	m	W	Farm hand			Texas						/	/			
2	775	730 Terry W. H.	34	m	W	Farmer	1500	1000	"									/	
3		Polly	25	f	W	Keeps house			"										
4		John	12	m	W	At "			Texas										
5		Nancy	9	f	W	" "			"										
6		Sarah	7	f	W	" "			"										
7	779	731 Little George	24	m	W	Farmer	1200	200	"									/	
8		Lillie	20	f	W	Keeps house			Mo										
9		Sallie	1	f	W	At "			Texas										
10	780	732 Moseley A. J.	46	m	W	Farmer	1100	400	Ala									/	
11		Mary	41	f	W	Keeps house			Tenn										
12		Catharine	14	f	W	At "			Texas						/				
13		Wm. F.	12	m	W	" "			"						/	/			
14		Mary	6	f	W	" "			"										
15		Alfred	3	m	W	" "			"										
16	781	733 Pac Bennett	30	m	W	Farmer	1200	1500	Ala									/	
17		Josephine	20	f	W	Keeps house			Mo										
18		James W	12	m	W	At "			Texas						/	/			
19		Doris Mary	8	f	W	" "			"										
20		Cicero	1	m	W	" "			"										
21	782	734 Hart Levi	37	m	W	Farmer	2000	1100	Mo									/	
22		Margaret	34	f	W	Keeps house			"										
23		Caliora	11	f	W	At "			Texas						/	/			
24		Mary	9	f	W	" "			"										
25		Amanda	6	f	W	" "			"										
26		Elma	5	f	W	" "			"										
27	783	735 Shults George	38	m	W	Farmer	1200	400	Mo									/	
28		Lucinda	28	f	W	Keeps house			"										
29		James	21	m	W	Field hand			"										
30		Victoria	18	f	W	At Home			"										
31		Henrietta	13	f	W	" "			"						/	/			
32		Louisiana	10	f	W	" "			"						/	/			
33	784	740 Hall Jack	35	m	W	Farmer	1800	500	"									/	
34	785	741 Shults A. J.	28	m	W	"	1800	300	"									/	
35		Victoria	22	f	W	Keeps house			Texas										
36		Elizabeth	1	f	W	At "			"										
37		Collier Green	21	m	W	Farm hand			La									/	
38	786	742 Hall David	33	m	W	Farmer	1000	400	Mo									/	
39		Eliza	27	f	W	Keeps house			"										
40		Mary	9	f	W	At "			Texas										

No. of dwellings, ____ No. of white females, ____ No. of males, foreign born, ____
" " families, ____ " " colored males, ____ " " females, " " ____
" " white males, ____ " " " females, ____ " " blind, ____

No. of insane, ____

B.

(9—390.)

Page No. 56
Supervisor's Dist. No. 5
Enumeration Dist. No. 61

Note A.—The Census Year begins June 1, 1879, and ends May 31, 1880.
Note B.—All persons will be included in the Enumeration who were living on the 1st day of June, 1880. No others will. Children BORN SINCE June 1, 1880, will be OMITTED. Members of Families who have DIED SINCE June 1, 1880, will be INCLUDED.
Note C.—Questions Nos. 12, 14, 20 and 22 are not to be asked in respect to persons under 10 years of age.

SCHEDULE 1.—Inhabitants in ~~the enumeration district~~ Justice Precinct No. 5 & 6, in the County of Fayette, State of Tex.

enumerated by me on the 28th day of June, 1880.

E. O. Heiskie
Enumerator.

In Office	Street	House Number	Dwelling-houses numbered in order of visitation	Families numbered in order of visitation	The Name of each Person whose place of abode, on 1st day of June, 1880, was in this family.	Relation to head of family	Color (White, W., Black, B., Mulatto, Mu., Chinese, C., Indian, I.)	Sex (Male, M., Female, F.)	Age at last birthday prior to June 1, 1880. If under 1 year, give months, in fractions, thus: ⅙	If married within the Census year, give the month.	Profession, Occupation or Trade of each person, male or female.	Number of months this person has been unemployed during the Census year.	In the person (on the day of the census, not a child) sick or temporarily disabled, so as to be unable to attend to ordinary business or duties? If so, what is the sickness or disability?	Blind	Deaf and Dumb	Idiotic	Insane	Maimed, Crippled, Bedridden, or otherwise disabled	Attended school within the Census year	Cannot read	Cannot write	Place of Birth of the person, naming State or Territory of United States, or the Country, if of foreign birth.	Place of Birth of the Father of the person, naming the State or Territory of United States, or the Country, if of foreign birth.	Place of Birth of the Mother of the person, naming State or Territory of United States, or the Country, if of foreign birth.
			1	2	3	4	5	6	7	8	9	10	11	12	13	14	15	16	17	18	19	20	21	22
			1	2	Cornelia Hou	W	F	14		Daughter	at home											Texas	Tennessee	Tennessee
					T. Tony	W	M	12		Son	Farm labor											Texas	Tennessee	Tennessee
					Louisa	W	F	10		Daughter	at home											Texas	Tennessee	Tennessee
					Lucy	W	F	7		Daughter												Texas	Tennessee	Tennessee
					Teresa	W	F	4		Daughter												Texas	Tennessee	Tennessee
					Cornelia	W	F	1		Daughter												Texas	Tennessee	Tennessee
					Gordon	W	M	2		Daughter												Texas	Tennessee	Tennessee
					Hopkins Dave	W	M	23			Farm											Tex.		
					Lucie	W	F	20		wife	Keeping house											Texas	Va.	Va.
					Walter	W	M	3		Son												Texas	Ala.	Ala.
					Ben Lewis			Apl														Texas	Ala.	
					Virginia	W	F	7		wife	Keeping house											Va.	Ala.	Ala.
					Jno.	W	M	11		Cousin												Texas	Ala.	
					Frey Bennett	W	M	20			Farmer											Ala.		
					Lodema	W	F	39		wife	Keeping house											Miss.	Tenn.	Tenn.
					Carrol	W	M	16		Son	Farm labor											Texas	Miss.	Miss.
					Elizabeth	W	F	8		Daughter												Texas	Miss.	Miss.
					Ella M.	W	F	6		Daughter												Texas	Miss.	Miss.
					Lucrecia	W	F	3		Daughter												Texas	Miss.	Miss.
					James M.	W	M	3		Son												Texas	Miss.	Miss.
					W. Yount	W	M	1		Son												Texas	Miss.	Miss.
					Green Mary E.	W	F	17		Daughter												Texas	Tenn.	Miss.
					Tucker Jno. C.	W	M	20		Farm laborer	Farm laborer											Texas		
					Tucker Tony	W	M	17		Farmer												Tex.	Tenn.	Tenn.
					Margaret	W	F	40		wife	Keeping house											Mo.	Tenn.	Tenn.
					Melissa	W	F	20		Daughter	at home											Texas	Tenn.	Mo.
					Mary E.	W	F	1		Daughter	at home											Texas	Tenn.	Mo.
					Willie T.	W	F	6		Daughter	at home											Texas	Tenn.	Mo.
					Flora	W	F	3		Daughter	at home											Texas	Tenn.	Mo.
					Virginia E.	W	F	1		Daughter												Texas	Tenn.	Mo.
					Sarah	W	F	7		Daughter												Texas	Tenn.	Mo.
					Wilson Fred	W	M	30		wife	Farm laborer											Texas		
					Sarah	W	F	30		wife	Farm laborer											Texas		
					[illegible]	W	M	[illegible]			Farmer											Texas		
					[illegible]	W	M	31		wife	Keeping house											Texas	Ala.	Ga.
					[illegible]	W	M	7		Son	Farm laborer											Texas	Miss.	Texas
					Robert L.	W	M	15		Son	Farm laborer											Texas	Miss.	Miss.
					Ransom Annie	W	F	22			Farmer											Texas	Ala.	Ga.
					[illegible]	W	F	22		wife	Keeping house											Texas	Ala.	Ala.
					Nettie	W	F	5		Daughter												Texas	Texas	[illegible]
					Nedra	W	F	3		Daughter												Texas	Texas	Tex.
					Nacy	W	F	1		Daughter												Texas	Texas	[illegible]
					[illegible]	W	F	6		Adopted Daughter												Texas	Texas	Tenn.
					Redding Wm.	W	M	14			Farmer											Texas		
					Tomie	W	F	33		wife	Keeping house											Texas	Va.	Ala.
					Nettie	W	F	13		Daughter	at home											Texas	Tenn.	Miss.
					Annie	W	F	8		Daughter												Texas	Tenn.	Tex.
					James	W	M	1		Son												Texas	Tenn.	Tenn.
					Will	W	F	3		Daughter												Texas	Tenn.	Texas
					Lula	W	F	3/12		Dau												Texas	Tenn.	Tex.

Note H.—In making entries in columns 9, 10, 11, 12, 13 to 22, an affirmative mark only will be used—thus, /, except in the case of divorced persons, column 11, when the letter "D" is to be used.
Note E.—Question No. 12 will only be asked in cases where an affirmative answer has been given either to question 10 or to question 11.
Note F.—Question No. 14 will only be asked in cases where a gainful occupation has been reported in column 13.
Note G.—In column 7 no abbreviations to the name of the month may be used, as Jan., Apr., Dec.

SCHEDULE I.—Free Inhabitants in _____ in the County of Monroe State of Mississippi enumerated by me, on the 30th day of August 1850. William B Smith Ass't Marshal.

Dwelling-houses numbered in the order of visitation.	Families numbered in the order of visitation.	The Name of every Person whose usual place of abode on the first day of June, 1850, was in this family.	Age.	Sex.	Color, (black, or mulatto)	Profession, Occupation, or Trade of each Male Person over 15 years of age.	Value of Real Estate owned.	Place of Born, Naming the State, Territory, or Country.	Married within the year.	Attended School within the year.	Persons over 20 yr of age who cannot read and write.	Whether deaf and dumb, blind, insane, idiotic, pauper, or convict.
1	2	3	4	5	6	7	8	9	10	11	12	13
		James "	10	m				Mi		1		
		Rebecca "	8	f				"		1		
		Emily "	9	f				"		1		
		Dorrell "	1	m				"				
55	57	William Perry	25	m		Farmer		Ala		1		
		Caroline "	19	f				"		1		
		John "	2	m				Mi				
		Margaret "		f								
6	8	Barrel Harkins	58	m		Farmer		S C				
		Rebecca "	53	f				Ten				
		Hiram "	22	m		do	170	Mi				
		Jasper "	18	m		do		"				
		Rebecca "	85	f				"				
		Harrambappack	24	m		do		"				
		Elizabeth	19	f				"				
		Jane	15	f				"				
		Lodusky	12	f				"				
		Mary	8	f				"				
57	59	John Berry	42	m		Mechanic	200	S C				
		Eliza "	41	f				"				
		Eliza "	15	f				"				
		John "	16	m		do		"				
		Wm "	15	m		do		"				
		Francis "	10	f				"				
		Louisa "	11	f				"				
		Catharine "	9	f				Mi				
		Sarah "	6	f				Mi				
		Susan "	4	f				Mi				
58	60	Thomas Brown	50	m		Mechanic	300	S C		1		
		Martha "	40	f				Geo		1		
		Thomas "	16	m		Farmer		Ala				
		Sarah "	14	f				"				
		Lucinda "	11	f				"				
		Isaac "	8	m				"				
		Jarelia "	5	f				"				
		Andy "	2	m				Mi				
	61	Major Brown	71	m		Farmer		Ala				
		Nancy "	18	f				"				
59	62	Jno. & J Brown	29	m		Farmer		"				
		Betsy "	20	f				"				
		William "	1	m				Mi				
60	63	Henry Durant	39	m		Farmer	600	N C				

Page No. 112

☞ Inquiries numbered 7, 16, and 17 are not to be asked in respect to infants. Inquiries numbered 11, 12, 15, 16, 17, 19, and 20 are to be answered (if at all) merely by an affirmative mark, as /.

SCHEDULE 1.—Inhabitants in Palestine Hatchville Road, Pickens Cook, in the County of Fayette, State of Texas, enumerated by me on the 10th day of December, 1870.

Post Office: Pin Oak

A L D Moore, Ass't Marshal.

Dwelling-houses, numbered in the order of visitation	Families, numbered in the order of visitation	The name of every person whose place of abode on the first day of June, 1870, was in this family.	Age in last birthday of the living; if born within the year, state the month.	Sex — Male, M; Female, F.	Color — White, W; Black, B; Mulatto, M; Chinese, C; Indian, I.	Profession, Occupation, or Trade of each person, male or female.	Value of Real Estate	Value of Personal Estate	Place of Birth, naming State or Territory of U. S.; or the Country, if of foreign birth.	Father of foreign birth.	Mother of foreign birth.	If married within the year, state month.	If married within the year, state month.	Attended school within the year.	Cannot read.	Cannot write.	Whether deaf and dumb, blind, insane, or idiotic.	Male Citizens of U. S. of 21 years and upwards.	Male Citizens of U. S. of 21 years and upwards, a citizen right to vote in any other provinces than on account of rebellion or other crime.
1	2	3	4	5	6	7	8	9	10	11	12	13	14	15	16	17	18	19	20
802	756	Chapman Bill	34	m	B	Field hand			Tennessee						/	/		/	
		Lizzie	22	f	B	" "			Texas						/	/			
		Burnette	5	m	B	At home			"										
		Tawi	3	m	B	" "			"										
		Robt	1	m	B	" "			"										
803	757	Rae Wm	48	m	W	Farmer	200	700	Ga									/	
		Sarah	42	f	W	Keeping house			Ala										
		Rudolph	20	m	W	Farm hand			Ala										
		Lanra	14	f	W	At home			Texas										
		Wm	13	m	W	" "			"										
		Martha	12	f	W	" "			"										
		Mary	9	f	W	" "			"										
		John	1	m	W	" "			"										
804	758	Hawkins Hiram	48	m	W	Farmer	1000	1200	Mi									/	
		Margaret	50	f	W	Keeping house			"										
		Virginia	3	f	W	At "			Texas										
		Martha	20	f	W	" "			"			Oct							
805	759	Hawkins Birrill	78	m	W	Farmer	1000	800	Ala									/	
		Rebecca	60	f	W	Keeping house			Mi										
		Jacker	33	m	W	Farmer			"									/	
		Wagner Jane	7	f	W	At Home			Texas										
806	760	Tangy Jos	27	m	W	Farmer	4500	2000	England	/	/								
		Caroline	24	f	W	Keeping house			Ark										
		Joseph	4	m	W	At "			Texas	/									
		Mary	2	f	W	" "			"	/									
		Jones Wm	15	m	W	Field hand			La										
		Jno T	14	m	W	" "			Texas										
		David	11	m	W	" "			"										
		Jeff Davis	9	m	W	At Home			"										
		Wallace Tenj	38	m	W	Field hand			England	/	/								
		Clifford Wm	27	m	W	" "			"	/	/								
		Eliza	22	f	W	" "			"	/	/								
		Christine Thos	22	m	W	" "			"	/	/								
807	761	Gordon Harris	50	m	B	Tenant		250	Ala						/	/		/	
		Adline	40	f	B	Keeping house			Ala						/	/			
		George	23	m	B	Field hand			Ala						/	/		/	
		Madison	22	m	B	" "			"						/	/		/	
		Ann	17	f	B	" "			Texas						/	/			
		Jim	14	m	B	" "			"						/	/			
		Jane	12	f	B	" "			"						/	/			

No. of dwellings, ____ No. of families, ____ No. of white males, ____ No. of white females, ____ No. of colored males, N No. of colored females, ____ No. of male foreign born, ____ No. of female foreign born, ____ No. of blind, ____ No. of insane, ____

25 9 8

Page No. 112

☞ Inquiries numbered 7, 16, and 17 are not to be asked in respect to infants. Inquiries numbered 11, 12, 15, 16, 18, 19, and 20 are to be answered (if at all) merely by an affirmative mark, as /.

SCHEDULE 1.—Inhabitants in Eleven Hillsville Road & Pandora Creek, in the County of Fayette, State of Texas, enumerated by me on the 12th day of September, 1870.

Post Office: Pin Oak, A. D. Moore, Ass't Marshal.

	Dwelling-houses numbered in the order of visitation	Families numbered in the order of visitation	The name of every person whose place of abode on the first day of June, 1870, was in this family.	Age	Sex	Color (White, Black, Mulatto, Chinese, Indian)	Profession, Occupation, or Trade of each person, male or female.	Value of Real Estate owned	Value of Personal Estate owned	Place of Birth, naming State or Territory of U. S.; or the Country, if of foreign birth.	Parentage: Father of foreign birth	Parentage: Mother of foreign birth	If born within the year, state month (Jan., Feb., &c.)	If married within the year, state month (Jan., Feb., &c.)	Education: Cannot read	Education: Cannot write	Whether deaf and dumb, blind, insane, or idiotic.	Constitutional Relations: Male citizens of U. S. 21 years of age and upwards	Constitutional Relations: Female citizens of U. S. 21 years of age and upwards, whose right to vote is denied or abridged on any other ground than participation in rebellion or other crime.
1				4	5	6	7	8	9	10	11	12	13	14	15	16	17	18	19	20
1	902	720	Chapman Bill	34	m	B	Field hand	/		Unknown					/	/			/	
2			Lizzie	22	f	B	" "			Texas					/	/				
3			Burrell	5	m	B	At home			"										
4			Lewis	3	m	B	" "			"										
5			Ella	1	m	B	" "			"										
6	903	721	Isac Wm	28	m	W	Farmer	/ 200	400	Ga									/	
7			Lewis	22	f	W	Keeps house			Ala										
8			Nicholas	20	m	W	Farm hand	/		Ga										
9			Laura	14	f	W	At Home			Texas										
10			Wm	13	m	W	" "			"										
11			Martha	12	f	W	" "			"										
12			Mary	9	f	W	" "			"										
13			John	1	m	W	" "			"										
14	904	722	Harkins Hiram	42	m	W	Farmer	/ 1000	1200	Me									/	
15			Margaret	30	f	W	Keeps house			"										
16			Virginia	3	f	W	At "			Texas										
17			Infant	2m	f	W	" "			"			Feb							
18	905	723	Harkins Darrell	78	m	W	Farmer	/ 200	800	Ala									/	
19			Rebecca	40	f	W	Keeps house			Me										
20			Cooper	23	m	W	Farmer	/		"									/	
21			Wagner Jane	7	f	W	At Home			Texas										
22	906	724	Tarpy Jos	27	m	W	Farmer	/ 500	2000	England	/	/								
23			Caroline	24	f	W	Keeps house			Ark										
24			Joseph	4	m	W	At "			Texas	/									
25			Mary	2	f	W	" "			"	/									
26			Jones Wm	19	m	W	Field hand	/		Ga										
27			Jos L	14	m	W	" "	/		Texas										
28			David	11	m	W	" "	/		"										
29			Jeff Davis	9	m	W	At Home			"										
30			Wallace Tarp	26	m	W	Field hand	/		England	/	/								
31			Clifford Wm	27	m	W	" "	/		"	/	/								
32			Eliza	22	f	W	" "	/		"	/	/								
33			Christine Thos	22	m	W	" "	/		"	/	/								
34	907	725	Gordon Harris	50	m	B	Servant	/	250	Va						/	/		/	
35			Adline	40	f	B	Keeps house			Ala						/	/			
36			George	23	m	B	Field hand	/		Ala						/	/		/	
37			Madison	22	m	B	" "	/		"						/	/		/	
38			Anne	17	f	B	" "	/		Texas						/	/			
39			Gim	14	m	B	" "	/		"						/	/			
40			Jane	12	f	B	" "	/		"						/	/			

No. of dwellings, ____ No. of families, ____ No. of white males, ____ No. of white females, ____ No. of colored males, N No. of colored females, ____ No. of male foreign born, ____ No. of female foreign born, ____ No. of blind, ____ No. of insane, ____

5 9 8

Page No. 112

☞ Inquiries numbered 7, 16, and 17 are not to be asked in respect to infants. Inquiries numbered 11, 12, 13, 14, 17, 19, and 20 are to be answered (if at all) merely by an affirmative mark, as /.

SCHEDULE 1.—Inhabitants in Between Hillsboro Road & Pinkney Creek, in the County of Fayette, State of Texas, enumerated by me on the 12th day of September, 1870.

Post Office: Pin Oak

A. L. D. Moore, Ass't Marshal.

	Dwelling-houses, numbered in the order of visitation	Families, numbered in the order of visitation	3 The name of every person whose place of abode on the first day of June, 1870, was in this family.	Description: 4 Age at last birthday. If under 1 year, give months, thus, 6m.	5 Sex — Males, M; Females, F.	6 Color — White, W; Black, B; Mulatto, M; Chinese, C; Indian, I.	7 Profession, Occupation, or Trade of each person, male or female.	Value of Real Estate owned: 8 Value of Real Estate.	9 Value of Personal Estate.	10 Place of Birth, naming State or Territory of U. S., or the Country, if of foreign birth.	Parentage: 11 Father of foreign birth.	12 Mother of foreign birth.	13 If born within the year, state month.	14 If married within the year, state month.	15 Attended school within the year.	Education: 16 Cannot read.	17 Cannot write.	18 Whether deaf and dumb, blind, insane, or idiotic.	Constitutional Relations: 19 Male Citizens of U. S. of 21 years and upwards.	20 Persons of male sex not citizens of U. S. of 21 years and upwards, including persons of African descent, disfranchised for participation in rebellion or other crime.
1			2	3	4	5	6	7	8	9	10	11	12	13	14	15	16	17	18	19	20
1	902	756	Chapman Bill	35	m	B	Field hand	/		Tennessee						/	/		/	
2			Lizzie	22	f	B	" "			Texas						/	/			
3			Burrell	5	m	B	At home			"										
4			Sarah	3	m	B	" "			"										
5			Ella	1	m	B	" "			"										
6	903	757	Rae Wm	28	m	W	Farmer	/ 200	700	Ga									/	
7			Sarah	22	f	W	Keeping house			Ala										
8			Rudolph	20	m	W	Farm hand	/		Ala										
9			Laura	14	f	W	At home			Texas										
10			Wm	13	m	W	" "			"										
11			Martha	12	f	W	" "			"										
12			Mary	9	f	W	" "			"										
13			John	1	m	W	" "			"										
14	904	758	Hawkins Hiram	42	m	W	Farmer	/ 1000	1200	Mo									/	
15			Margaret	30	f	W	Keeping house			"										
16			Virginia	3	f	W	At "			Texas										
17			Robert	2m	m	W	" "			"			at							
18	905	759	Hawkins Darrell	78	m	W	Farmer	/ 300	200	N.C.									/	
19			Rebecca	60	f	W	Keeping house			Mo										
20			Foster	35	m	W	Farmer	/		"									/	
21			Wagner Jane	7	f	W	At home			Texas										
22	906	760	Tanzy Jos	27	m	W	Farmer	/ 500	2000	England	/	/								
23			Caroline	24	f	W	Keeping house			Ark										
24			Joseph	4	m	W	At "			Texas	/									
25			Mary	2	f	W	" "			"	/									
26			Jones Wm	15	m	W	Field hand	/		La										
27			Joe L.	14	m	W	" "	/		Texas										
28			David	11	m	W	" "	/		"										
29			Jeff Davis	9	m	W	At home			"										
30			Wallace Eng	28	m	W	Field hand	/		England	/	/								
31			Clifford Wm	27	m	W	" "	/		"	/	/								
32			Elijah	22	f	W	" "	/		"	/	/								
33			Christine Hosp	22	m	W	" "	/		"	/	/								
34	907	761	Gordon Harris	50	m	B	Servant	/	250	Ala						/	/		/	
35			Adline	40	f	B	Keeping house			N.C.						/	/			
36			George	23	m	B	Field hand	/		Ala						/	/		/	
37			Harrison	22	m	B	" "	/		"						/	/		/	
38			Ann	17	f	B	" "	/		Texas						/	/			
39			Jim	12	m	B	" "	/		"						/	/			
40			Jane	12	f	B	" "	/		"						/	/			

No. of dwellings, ____ No. of white females, ____ No. of males, foreign born, ____
" " families, ____ " " colored males, N " " females, " " ____
" " white males, ____ " " " females, ____ " " blind, ____

No. of idiots, ____

5 9 8

Page No. 108

☞ Inquiries numbered 7, 16, and 17 are not to be asked in respect to infants. Inquiries numbered 11, 12, 15, 16, 17, 19, and 20 are to be answered (if at all) merely by an affirmative mark, as /.

SCHEDULE 1.—Inhabitants in Blanco Huddleville Road & Rio Grande in the County of Fayette, State of Texas, enumerated by me on the 10th day of November, 1870.

Post Office: Cistern

A. L. D. Kerner, Ass't Marshal.

	Dwelling houses, numbered in the order of visitation.	Families, numbered in the order of visitation.	The name of every person whose place of abode on the first day of June, 1870, was in this family.	Age at last birthday. If under one year, give months in fractions, thus: 6/12.	Sex. Males (M.); Females (F.)	Color. White (W.); Black (B.); Mulatto (Mu.); Chinese (C.); Indian (I.)	Profession, Occupation, or Trade of each person, male or female.	Value of Real Estate.	Value of Personal Estate.	Place of Birth, naming State or Territory of U. S.; or the Country, if of foreign birth.	Father of foreign birth.	Mother of foreign birth.	If born within the year, state month (Jan., Feb., &c.)	If married within the year, state month (Jan., Feb., &c.)	Attended school within the year.	Cannot read.	Cannot write.	Whether deaf and dumb, blind, insane, or idiotic.	Male Citizens of U.S., of 21 years of age and upwards.	Male Citizens of U.S., of 21 years of age and upwards, denied the elective franchise for other reasons than participation in rebellion or other crime.
1			Henderson	21	m	W	Field hand			Mo									/	
2	771	727	Sylar T. B.	36	m	W	Farmer	5000	600	Tenn									/	
3			Caroline	28	F	W	Keeps house			Mo										
4			Elizabeth	8	F	W	At "			Texas										
5			Sarah	6	F	W	" "			"										
6			Joe Maley	2	m	W	" "			"										
7			Baby	2/12	m	W	" "			"										
8			Chandler Robert	13	m	W	" School			"					1					
9	772	728	Hoover Wm	25	m	W	Field hand	/		Ark									/	
10			Emily	23	F	W	Keeps house			Texas										
11			Martha	2/12	F	W	At "			"			Sept							
12			Polan Elbert	4	m	W	" "			"										
13	773	729	Harkins Darrill	30	m	W	Tenant	/	500	Mo									/	
14			Martha	24	F	W	Keeps house			"										
15			Rebecca	16	F	W	At "			Texas						1				
16			Pailer	13	F	W	" "			"					1	1				
17			Malinda	10	F	W	" "			"					1	1				
18			Mary	7	F	W	" "			"										
19			Alva	5	F	W	" "			"										
20			Ada	1	F	W	" "			"										
21	774	730	Austin Pro	40	m	W	Farmer	/ 2000	2000	Ga									/	
22			Easter	37	F	W	Keeps house			La										
23			Martha	4	F	W	At "			Texas										
24			Wuff Susana	8	F	W	" "			"										
25			Nash Sarah	26	F	Mu	House servant	/		La	/									
26			Hiram	5	m	Mu	" "			Texas	/									
27	775	731	Rand G. W.	37	m	W	Farmer	1500	1000	Ala									/	
28			Sarah	25	F	W	Keeps house			Mo										
29			Lucinda	9	F	W	At "			Texas										
30			Mary Ann	5	F	W	" "			"										
31			James	3/12	M	W	" "			"										
32			Charles	3/12	F	W	" "			"										
33	776	732	Davis Henry	32	m	W	Field hand	/		Tenn									/	
34			Elizabeth	25	F	W	Keeps house			Texas										
35			Alex	2	m	W	At "			"										
36	777	733	Conkin Mary	50	F	W	Keeps house			Tenn										
37			Mahala	28	F	W	At "			Texas										
38			James	23	m	W	Field hand	/		"									/	
39			Mary	19	F	W	At House			"										
40			Joseph	13	m	W	Field hand	/		"										

No. of dwellings, ____ No. of white females, ____ No. of males, foreign born, ____
" " families, ____ " " colored males, ____ " " females, " " ____
" " white males, ____ " " " females, ____ " " blind, ____

No. of insane, ____

35

6

Page No. 108

☞ Inquiries numbered 7, 16, and 17 are not to be asked in respect to infants. Inquiries numbered 11, 12, 15, 16, 17, 19, and 20 are to be answered (if at all) merely by an affirmative mark, as /.

SCHEDULE 1.—Inhabitants in Palmer Hedtsville Road & Rockbrook in the County of Fayette, State of Texas, enumerated by me on the 10th day of December, 1870.

Post Office: Cistern

A. L. D. Mercer, Ass't Marshal.

	Dwelling houses, numbered in the order of visitation.	Families, numbered in the order of visitation.	The name of every person whose place of abode on the first day of June, 1870, was in this family.	Age at last birthday. If under 1 year, give months.	Sex — Male (m.) Female (f.)	Color — White (W.) Black (B.), Mulatto (M.), Chinese (C.), Indian (I.)	Profession, Occupation, or Trade of each person, male or female.	Value of Real Estate.	Value of Personal Estate.	Place of Birth, naming State or Territory of U. S.; or the Country, if of foreign birth.	Father of foreign birth.	Mother of foreign birth.	If born within the year, name month (Jan., Feb., &c.)	If married within the year, name month (Jan., Feb., &c.)	Attended school within the year.	Cannot read.	Cannot write.	Whether deaf and dumb, blind, insane, or idiotic.	Male Citizens of U. S. 21 years of age and upwards.	Male Citizens of U. S. 21 years of age and upwards, denied the right to vote, for other reasons than participation in rebellion.
1	1	2	3	4	5	6	7	8	9	10	11	12	13	14	15	16	17	18	19	20
1			Henderson	21	m	W	Field hand			Mo									/	
2	771	727	Tyler T. G.	36	m	W	Farmer	1200	600	Texas									/	
3			Caroline	29	f	W	Keeps house			Mo										
4			Elizabeth	8	f	W	At "			Texas										
5			Sarah	6	f	W	" "			"										
6			Joe Riley	2	m	W	" "			"										
7			Baby	5/12	m	W	" "			"										
8			Chandler Robert	13	m	W	" School			"					1					
9	772	728	Hoover Geo.	25	m	W	Field hand	/		Ark									/	
10			Emily	23	f	W	Keeps house			Texas										
11			Martha	1/12	f	W	At "			"			Feb							
12			Nolan Albert	4	m	W	" "			"										
13	773	729	Hopkins Darrill	45	m	W	Tenant	/	200	Mo									/	
14			Martha	44	f	W	Keeps house			"										
15			Rebecca	16	f	W	At "			Texas						/				
16			Pauline	13	f	W	" "			"						/	/			
17			Malinda	11	f	W	" "			"						/	/			
18			Mary	7	f	W	" "			"										
19			Ora	5	f	W	" "			"										
20			Ada	1	f	W	" "			"										
21	774	730	Austin Geo	40	m	W	Farmer	2000	2000	Ga									/	
22			Easter	37	f	W	Keeps house			Ga										
23			Martha	4	f	W	At "			Texas										
24			Huff Susana	8	f	W	" "			"										
25			Nash Sarah	26	f	Mu	House servant	/		Ga	/									
26			Abram	5	m	M	" "			Texas	/									
27	775	731	Rains C. W.	37	m	W	Farmer	11500	1000	Ala									/	
28			Sarah	23	f	W	Keeps house			Mo										
29			Lucinda	9	f	W	At "			Texas										
30			Mary Ann	5	f	W	" "			"										
31			James	3/12	m	W	" "			"			Feb							
32			Martha	7/12	f	W	" "			"			"							
33	776	732	Davis Henry	32	m	W	Field hand	/		Tennessee									/	
34			Elizabeth	25	f	W	Keeps house			Texas										
35			Alex	2	m	W	At "			"										
36	777	733	Rankin Mary	50	f	W	Keeps house			Tennessee										
37			Mahala	28	f	W	At "			Texas										
38			James	23	m	W	Field hand	/		"									/	
39			Henry	19	f	W	At Home			"										
40			Joseph	13	m	W	Field hand	/		"										

No. of dwellings, ____ No. of white females, ____ No. of males, foreign born, ____
" " families, ____ " " colored males, ____ " " females, " " ____
" " white males, ____ " " " females, ____ " " blind, ____

No. of insane, ____

34

1

GenForum

Posted By:	Jon Stewart
Email:	jstewart19@sbcx.rr.com
Subject:	Hugh and Elizabeth Harkins, arrived in Charleston, S.C. in 1767
Post Date:	July 17, 2005 at 09:40:53
Message URL:	http://genforum.genealogy.com/harkins/messages/915.html
Forum:	Harkins Family Genealogy Forum
Forum URL:	http://genforum.genealogy.com/harkins/

I'm trying to find out more about this couple and see if they were the parents of Walter Harkins, born in 1776 and died in Fayette, Alabama in 1864. Hugh (if it's the same one) was found on the Pendleton Dist, South Carolina census in 1800 along with Walter Harkins and had about 9 or 10 children.

One other note: Walter Harkins was born in Ireland and came to America at 12 years of age according to family tradition, but he claimed North Carolina as his birthplace on the 1850 and 1860 censuses.

Return to Message

GenForum

Posted By: Ken Harkins

Email: [illegible]

Subject: Walter Harkins born July 25 ,1776

Post Date: January 21, 2001 at 12:21:05

Message URL: http://genforum.genealogy.com/harkins/messages/357.html

Forum: Harkins Family Genealogy Forum

Forum URL: http://genforum.genealogy.com/harkins/

I am descended from Walter Harkins who was one of the original settlers of Fayette County Alabama. He was listed in the 1800 census in Pendleton district SC and married Johanna Stewart in SC about 1798. A family history written in 1976 reports that he emigrated from Ireland when he was about 12 years old. That would have been in 1788. However, there are two entries in the LDS data base showing that a Walter Harkins with the same date of birth–July 25, 1776–was born in North Carolina; making him possibly a colonial ancestor Does anyone know who his parents were or have any other clarifying info?

Return to Message

GenForum

Posted By: Ernest Harkins

Email: [illegible]

Subject: Re: Walter Harkins born July 25 ,1776

Post Date: June 16, 2005 at 07:20:43

Message URL: http://genforum.genealogy.com/harkins/messages/909.html

Forum: Harkins Family Genealogy Forum

Forum URL: http://genforum.genealogy.com/harkins/

(i'm not at my home where i have more complete records, in CO for the summer!)
Renae, don't recall either of those names from the records i have, but from the subset i happen to have with me, here are Walter's children:
William Stewart b 3/23/1799, d 12/4/1853
Elizabeth b 9/3/1800, d ? 1889
Andrew b 10/16/1802, d 4/6/1871 (my ancestor)
Charles b 5/2/1805, d ? 1889
Hugh no dates, but died as an infant
Sarah b 7/28/1817, d 8/20/1867

Please respond to to my email privately, and i'll go over the "big chart" that i have at home, when i get back there. Walter wound up in Fayette, AL and died 8/29/1864; most of the cousins are still in the Fayette area, though there are a lot of us from the Wm Stewart and Andrew lines who are in Texas.

Good hunting, ernie

Return to Message

GenForum

Posted By: Jon Stewart

Email: [illegible]

Subject: Re: Walter Harkins born July 25 ,1776

Post Date: August 07, 2005 at 08:33:13

Message URL: http://genforum.genealogy.com/harkins/messages/917.html

Forum: Harkins Family Genealogy Forum

Forum URL: http://genforum.genealogy.com/harkins/

I am amazed to see all these resposes. I posted the queries years ago under my old hotmail address I haven't had for a while and review them maybe once a year. About Walter Harkins, it's possible that his parents were Hugh and Elizabeth Harkins who landed in Charleston, South Carolina in 1767, but I have no record of them living in North Carolina. I think him being born in Ireland might have just been meer rumor or family tradition. Hugh Harkins was on the 1800 census of Pendleton Dist., S.C.

Return to Message

Return to normal view

Our Family

Entries: 39120 **Updated:** 2005-07-11 17:17:49 UTC (Mon)

Contact: Pam Miller PamMiller247@msn.com

- *ID:* I30994
- *Name:* Hiram HARKINS
- *Sex:* M
- *Birth:* 1828 in Mississippi
- *Death:* Aft 1910 in Fayette Co,Tx
- *Note:*

CENSUS:
1850 Winston Co,Ms Ancestry.com pg 10 SUB 22
1860 Fayette Co,Tx Ancestry.com pg 77 Twp 2
1870 Fayette Co,Tx Ancestry.com pg 112
1880 Fayette Co,Tx Ancestry.com pg 28 DT 61
1900 Fayette Co,Tx Ancestry.com pg..38 DT 41
1910 Fayette Co,Tx Ancestry.com pg...9 DT 62

Suggested Next Step:
Search OneWorldTree for:
Harkins, Hiram

Search

Included with this search:

- View multiple generations
- Change tree views to get the look you want
- View supporting source, i.e., census images
- View alternate information
- Anonymously contact submitters of tree data

1

- *Change Date:* 12 FEB 2005 at 16:08:27

Father: Darrill HARKINS b: 1791 in South Carolina
Mother: Rebecca (HARKINS) b: 1800 in South Carolina

Marriage 1 Margaret Molly (HARKINS) b: JUN 1840 in Mississippi

- *Married:* 1866 in Fayette Co,Tx

Children

1. Virginia L HARKINS b: 1867 in Fayette Co,Tx
2. Maggie V HARKINS b: 1871 in Fayette Co,Tx
3. Josephine Anne HARKINS b: OCT 1877 in Fayette Co,Tx
4. Joseph Benjamin HARKINS b: OCT 1877 in Fayette Co,Tx
5. Henry HARKINS b: 11 MAY 1881 in Muldoon,Fayette,Tx

Sources:

1. Title: Census
   Abbrev: Census
   Note:

Researched by Pam Miller.....pammiller247@msn.com

Muldoon

From *Fayette County, Her History and Her People* by F. Lotto, 1902:

Muldoon is a railroad station on the Waco branch of the San Antonio & Aransas Pass Railroad, midway between Flatonia and West Point. In its neighborhood are the large rock quarries of Hon A. B. Kerr, from which rock was shipped to Galveston for the construction of the jetties. The surrounding country is mostly postoak. The Buckner's Creek bottom in its neighborhood is very fertile. Muldoon is a postoffice and a voting precinct of the county. It consists of one general merchandise store, conducted by Kerr Bros., one saloon, one hotel, one blacksmith shop. In Dr. H. H. Mitchell, who has been a resident physician of Muldoon since 1891, the writer found a pleasant gentleman, a physician of fine standing among the people with whom he lives.

The Muldoon country was settled in the thirties. It was named after Rev. Father Miguel Muldoon, a resident Catholic priest of Mexico, to whom the Mexican government had granted four leagues of land in Fayette county. On one of these leagues the town of Muldoon is situated. It was built in 1886. The population of town and neighborhood is mostly American, with a sprinkling of Germans and Bohemians. Among the old settlers may be mentioned Alex. St. Clair, H. Leitenberg, Chas. Luck, Jesse Parker, W. P. Ivey, Jesse Blackwell, J. J. Sullivan, Herm. Loessin, Bennett Ray, J. M. Ray, H. Harkins.

Muldoon Dry Goods Co.

Photographs of mail carrier William Thomas Jones at work.

Photos submitted by Lynn Bauch Mostella.

THE HANDBOOK OF TEXAS Online

return to handbook view

MULDOON, TEXAS. Muldoon is on Farm Road 154 nine miles north of Flatonia in southwestern Fayette County. It is located on a grant of land originally made in 1831 to Father Michael Muldoon,qv who was the curate for Stephen F. Austin'sqv first Texas colony. The town was not platted until 1886, when the Waco branch of the San Antonio and Aransas Pass Railway extended its line between West Point and Flatonia. A post office was established in 1888. By 1890 the business community was the center of a voting precinct and included a store, a saloon, a hotel, a blacksmith shop, and a physician. Local quarries produced fuller's earth and stone used in the construction of the Galveston jetties. Due to the poor agricultural characteristics of the soil and the proximity of other communities Muldoon grew slowly; it reached a peak of a population of 200 and eight businesses in 1943. During the 1980s three businesses and the post office remained to serve fewer than 100 residents. In 1990 the population was ninety-eight.

BIBLIOGRAPHY: Frank Lotto, *Fayette County: Her History and Her People* (Schulenburg, Texas: Sticker Steam Press, 1902; rpt., Austin: University of Texas Press, 1981). Leonie Rummel Weyand and Houston Wade, *An Early History of Fayette County* (La Grange, Texas: La Grange *Journal*, 1936).

Jeff Carroll

Recommended citation:

"MULDOON, TX." The Handbook of Texas Online. <http://www.tsha.utexas.edu/handbook/online/articles/view/MM/hnm72.html> [Accessed Wed Feb 20 9:24:08 US/Central 2002].

The *Handbook of Texas Online* is a joint project of The General Libraries at the University of Texas at Austin (http://www.lib.utexas.edu) and the Texas State Historical Association (http://www.tsha.utexas.edu).

Copyright ©, The Texas State Historical Association, 1997-2001
Last Updated: July 23, 2001
Comments to: comments.tsha@lib.utexas.edu

TXGenWeb Sites for Neighboring Counties

Austin County	Lavaca County
Bastrop County	Lee County
Colorado County	Washington County
Gonzales County	★★★★

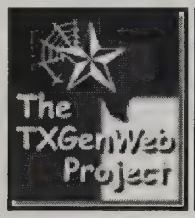

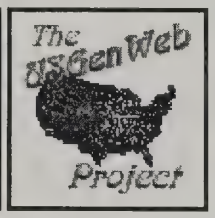

Return to Fayette County Home Page

Fayette Heritage Museum & Archives

855 South Jefferson Street, La Grange, TX 78945
Phone: 979-968-3765 or 979-968-6418 Fax: 979-968-5357
Hours: Tues - Thurs 10-6, Fri 10-5, Sat 10-1, Sun 1-5, Closed Mondays

Plans for Expansion of Library, Museum & Archives

Books for Sale in the Gift Shop

Fayette County and Texas Histories & Wildflower Guides

E-mail	**Web Site**
Services	**Holdings**

Current Museum Exhibit

November 2001 - February 2002

World War II in Fayette County

Fayette County contributions during the war years, on the homefront and in the military

Resources in the Archives

Kathy Carter and her staff will do lookups in many of the resources listed below. Email them at library@fais.net and don't forget to thank them for this wonderful service. Please note that, while they will look up specific information for you, they cannot research your lineage for application to the various heritage organizations. That task is yours to enjoy! The archives contain a wealth of information for anyone

researching a Fayette County family. Plan to visit soon!

Cemetery Listings with Indexes

Lookups are available by surname in the archives' extensive database of Fayette County burials. You do not need to know the name of the cemetery and you do not need to limit your request to a specific person.

Marriage Index

The archives' database includes marriages from 1838 until 1995.

Microfilm of Census Records

1850, 1860 Census Records

Austin, Bastrop, Colorado, Fayette, Gonzales, Lavaca, Washington & other counties
This also includes Mortality Schedules and Slave Schedules.

1870, 1880 Census Records

Austin, Bastrop, Colorado, Fayette, Gonzales, Lavaca, Washington & other couties
This also includes Mortality Schedules.

1890 Special Census

Union Veterans & Widows of Union Soldiers in the Civil War
Regular 1890 census records for Fayette County were destroyed.

1900, 1910, 1920 Census Records

Austin, Bastrop, Colorado, Fayette, Gonzales, Lavaca, Lee & Washington & other counties

1850-1880 Texas Census Indexes

Microfilm of Fayette County Records

Tax Rolls 1837-1979
Scholastic Census 1876-1877, 1897-1904
Marriage Licenses 1838-1923 (indexed)
Occupation Licenses 1840-1872
Probate Records 1838-1918
Some Naturalization & Guardianship Records (indexed)

Family Files & Histories

For a nominal fee the staff will mail you copies of family research in their vertical files.

Microfilm of Newspapers

The archives staff will also do lookups of obituaries!

La Grange Journal
18 Feb 1880 - 18 May 1882, 8 Mar 1883 - 1916, 1918 - 1953, 1955 - 1982

Fayette County Record
16 Dec 1873, 6 Jan 1874, 18 May 1876, (1910 - 1912, 1924 - 1943 incomplete), 1944 - 1984

Flatonia Argus
1912 - 1914, 1916, 1919 - 1922, 1932 - 1933, 1935 - 1945, 1947 - 1975, 1979 - 1980

Schulenburg Sticker
1915 - 1916, 1921 - 1932, 1934 - March 1946, 1947 - 1962

La Grange Svoboda
Czech language, 1885-1918

La Grange Deutsche-Zeitung
German language, 1898-1901, 1904-1912, 1920-1926

Plus Others...

Freytag Collection of Genealogical & General Research

La Grange & Fayette County Files

School Records

This collection includes school census data which is in the process of being transcribed.

Church Records

Bethlehem Lutheran Church at Round Top, 1867 - 1967

Organization Records

Maps & Photographs

Including Crayton Studio Negative Collection, 4800 subjects from 1940-1960's, indexed

Texana Book Collection & More...

Fayette County Books for Sale in the Gift Shop

Rabb Oddysey
History of the Rabb Family $15.00 (Softcover)

Chronicles of Fayette
Early history of Fayette County written by one of its earliest residents, Julia Lee Sinks $15.00 (Softcover)

World War II Memoirs
World War II in Fayette County compiled by Florence Hertel Farek $15.00 (Softcover)

My Texas Family
History of African American families of Fayette County and Texas $22.50 (Hardcover)

Those Valiant Texans
History of German settlers in Texas $10.00 (Hardcover)

St. Mary's Parish - High Hill
History of the St. Mary's Parish in High Hill, TX $5.00 (Softcover)

Fayette County Past & Present
History of Fayette County written by La Grange students in 1975 $15.00 (Softcover)

Giddings Deutsche Volksblatt
Newspapers and printshops of the Wends $25.25 (Hardcover, 1 copy available)

La Salle Expedition to Texas
Chronicles La Salle's expedition to Texas $27.00 (Hardcover)

Spanish Expeditions
Chronicles the Spanish Explorers expeditions to Texas $17.00 (Softcover)

In Search of a Home
Wendish Immigration $23.00 (Hardcover)

German Seed in Texas Soil
Germans in Texas $11.00 (Softcover)

Texas Wildflowers
Field guide to Texas Wildflowers $11.00 (Softcover)

Texas Bluebonnet

History of the bluebonnet $10.00 (Softcover)

Roadside Flowers of Texas

Field guide to Texas Wildflowers $11.00 (Softcover)

Coming Soon - Available in April 2002

Early History of Fayette County

History of Fayette County written by Weyand and Wade $20.00 (Softcover)

Cost of shipping is $2.50 for the first book and $1.50 for each additional book.
Texas residents must pay sales tax.

If you have any question about a book or the total cost,
please e-mail the Fayette Heritage Museum & Archives.

Fayette Public Library, Heritage Museum and Archives
Proposed renovation and expansion

INTERIOR FLOOR PLANS

FIRST FLOOR of the Fayette Public Library & Fayette Heritage Museum and Archives currently contains 5,966 square feet. The new wing will add 2,328 feet. Renovation will include a redesigned vestibule with north entry, a new handicapped elevator, new library area, new reading areas for children and adults, more vault storage, conference and meeting space, greater computer capacity, office, and fully ADA compliant restrooms.

SECOND FLOOR of the building now has 3,700 square feet to be expanded by 3,885 more feet with the new wing and infilling a second floor deck across the current open area. Located here will be an archive reading room and vault, museum collections storage and exhibit display areas, as well as additional

restrooms.

The renovated library, museum and archives will encompass a total of 15,879 square feet, compared with the existing 9,666.

A Capital Campaign Committee has been formed to raise funds for the expansion and renovation project. Your contribution would be greatly appreciated. Contact the library at (979) 968-3765, or send your donation to:

Fayette Public Library, Heritage Museum and Archives
855 South Jefferson
La Grange, Texas 78945

Donors of $1,000 or more will receive the silver James Avery Lamp of Knowledge emblem.*

PLEASE MAKE YOUR CHECK PAYABLE TO: LMA CAPITAL CAMPAIGN

You are the 902nd visitor to this Fayette Heritage Museum & Archives web page since October 25, 2001.

Return to Fayette County Home Page

Company E

17th Texas Calvary

Adkerson, Agrippa

Adkerson, Algert

Alvis, Ashley

Arant, J.K.

Bailey, H.W. – Allen's Regiment

Bailey, J.M.

Barler, George W.

Barler, Miles, - Drummer
Bayley, Turner

Bedford, G.W.P.

Billingsley, T.C. – Sgt.

Billingsly, L.K.

Black, A.W.

Black, Marion

Boon, James M.

Boon, James R.

Breazeal, Clinton – Cpl.

Bunyard, Beal

Burk, Jacob

Burmam, Thomas – Sgt.

Burns, James

Butry, Henry

Carpenter,J.M.

Carter, J.S.

Cater, Joseph

Chapman, James

Clark, William

Conner, Danial

Cox, Absalom

Cox, Curd – Sgt.

Crawford, Levi

Davis, J.H.

Davis, M.D.L.

Davis, R.M.

Davis, T.J.

Denison, R.L.

Dorris, Elias

Dorris, J.M.

Dorris, W.R.

Lycos Angelfire
Resources in mirror are closer than they appear
Hosted b
e-mail this page

Company I

16th Texas Cavalry

Alley, Nicholas B.

Alverez, Nichols

Arnold, Joseph
Baker, Joel

Bell, J.A.

Bird, William H.

Bishop, Jones – 2nd Lt.

Black, James

Bloomfield, George W.

Blydenburgh, William Henry

Briggs, Benjamin F.

Broom, William J.

Brown, James E.

Buckalieu, James M.

Cannada, William C.

Chumney, Enoh T.

Cockrell, Stark S.

Cole, James - Sgt.

Collins, W.P.

Creighton, Mack

Crownover, Marion R.

Dorris, Thomas S.

English, James S.

Eskridge, William B.

Etheridge, James H. – Sgt.

Etheridge, John C.

Faires, John W.

Farras, William S.

Fitz, James A. – Cpl.

Foster, Thomas L.

Franklin, Nicholas – 2nd Lt

Freeman, William B.

Fuller, Joseph T.

Fuller, Stephen E.

Goode, Robert J. – Cpl.

Gregory, R.F.

Gregory, R.L.

Hale, Philip B.

Hall, Claudus B.

Hamblin, Tolbert

Hamilton, T.

Harrell, James A.

Harris, Robert L.

Harris, William H.

Hart, Albert L.

Hart, John G.

Hart, Lucius S.

Hays, Levin

Henry, James B.

Homuth, Rodolph S.

Hood, F.P.

Hudson, William J.

Hunley, Ransom J.

Jameyson, John

Jones, Allen T.

Jones, John C.

Jones, Owen G. – Cpl.

Jones, Wiley

Karnes, Asa M.

Karnes, Frank M.

Karnes, George W.

Kennedy, Fields H.

Killin, James A.

Lands, John

Langston, John W.

Ledbetter, William H. – 2nd Lt.

Ligon, Smith W – Sgt.

Ligon, William J.

McClure, William A.

McCollum, A.D. – Sgt.

McCollom, James H.
M
McCollom, John L.

McDaniels, DeWitt

McDow, Alexander – Capt.

Moore, James H. – 1st Sgt.

Moore, John

Moore, Littleton W. – Captain

Moore, William B.

Murrah, Daniel

Nottingham, J.H. – Capt.

Parr, Elnathan D.

Parr, Thomas

Petell, John

Phillip's, John C.

Powell, James A. – Cpl.

Powell, Samuel, E. – Sgt.

Prince, Enoch

Rabb, Ulysses

Rabb, Vigil S. – 1st Lt.

Rankin, Robert H.

Ray, Bennett

Ray, Charles

Ray, Jabez M.

Ray, William

Robbins, Lewis

Robbins, William H.

Robinson, Theodore

Rusmun, George

Rustworm, George A.

Sain, Philip B.

Saunders, Robert A.

Sawyer, George W.

Scallorn, Anderson

Scallorn, George W. – Cpl.

Scallorn, John M.

Scallorn, Thomas J., Jr.

Scallorn, William M.

Shultz, Nelson

Smith, Ed A.

Scorelle, Walter E.

Stagner, Richard S.

Stagner, William H.

Steubing, Fred S.

Taylor, William C.

Terry, James W.

Thomas, William H. – Cpl.

Townsend, William

Trimble, John B.

Waitman, John

Walker, Jacob

Walser, Gabriel

Wellard, Thomas G.B.

Wier, Henry P.

Wilkes, Albert H.

Wilkes, James E. – 1st Sgt.

Wright, Daniel

Wright, Robert

Young, William H.

Zaber, August

RandysTexas Home Page

1860 TX

...USON. ALLEN T.	DENTON CO	444	SPEARS MILL	TX
...USON. ANN C.	ROBERTSON	187	OWENVILL P.	TX
...USON. DAN	NAVARRO C	195	CORSICANA P.	TX
...USON. J. S.	FANNIN CO	226	LADONIA P. O	TX
...USON. JAMES	FANNIN CO	225	LADONIA P. O	TX
...USON. JOHN	TITUS CO.	213	DANGERFIELD	TX
...USON. LEWIS	DALLAS CO	245	DALLAS P. O.	TX
...USON. M.	KARNES CO	018	HELENA P.O.	TX
...USON. MATILLA	DALLAS CO	355	NO POST OFFI	TX
...USON. P.	HILL CO.	113	HILLSBORO P.	TX
...USON. THOMAS	ELLIS CO.	007	MILFORD P. O	TX
...USON. WILLIAM	CASS CO.	357	LINDEN P.O.	TX
...USON. D.	FANNIN CO	226	LADONIA P. O	TX
...USON. J. F.	MILAM CO.	033	CAMERON P.O.	TX
...USON. R. C.	DALLAS CO	312	DALLAS P. O.	TX
...LLY. JOHN	LAVACA CO	205	HALLETTSVILL	TX
...SON. THOMS	DENTON CO	432	LOUISVILLE P	TX
...M. ANNA	FAYETTE C	269	FAYETTEVILLE	TX
...M. JOSPEH	FAYETTE C	268	FAYETTEVILLE	TX
...MAN. J. W.	JACK CO.	357	ANTELOPE P.O	TX
...MEN. W. H.	FAYETTE C	271	FAYETTEVILLE	TX
...VAN. DANIEL	STARR CO.	130	RINGGOLD BAR	TX
...VAN. JOHN	HIDALGO C	336	CAMP NEAR ED	TX
...VAN. JAMES	WASHINGTO	153	INDEPENDENCE	TX
...EN. LEOPOLD	BEXAR CO.	472	SAN ANTONIO	TX
...ILL. CHARLES	ORANGE CO	324	DUNCANS WOOD	TX
...IFFER. FRED	WASHINGTO	202	VINE GROVE P	TX
...IJ. EMANUEL	CALHOUN C	223	INDIANOLA P.	TX
...ILE. W.	HARRIS CO	374	LYNCHBURG P.	TX
...AN. SARAH	GUADALUPE	321	PRAIRIE LEA	TX
...LAP. DAVID	STARR CO.	131	RINGGOLD BAR	TX
...ILL. IRVIN	HENDERSON	024	FINCASTLE P.	TX
...ILLY. MARK	POLK CO.	049	SMITHFIELD P	TX
...ILLY. PETER	WASHINGTO	171	BRENHAM P.O.	TX
...LUM. HENRY	HARRIS CO	394	HOUSTON 1ST	TX
...LSON. S. E.	COLLIN CO	062	PLANO P. O.	TX
...LSTINE. EUZEPHA	BEXAR CO.	440	WILSON	TX
...LSTINE. JOHN	BEXAR CO.	440	SAN ANTONIO	TX
...LLY. WILLIAM	COOKE CO.	242	GAINESVILLE	TX
...NOAN. J. B.	CASS CO.	376	UNIONVILLE P	TX
...SCHAR. MATHEW	BASTROP C	253	BASTROP P.O.	TX
...INELM. JOHN	FALLS CO.	164	ALTO SPRINGS	TX
...Y. A. G. V.	TITUS CO.	144	GREY ROCK PC	TX
...AN. W.	TYLER CO.	351	WOODVILLE P.	TX
...ARE. -----	BEXAR CO.	344	SAN ANTONIO	TX
...UD. WILLIAM H.	NACOGDOCH	182	DOUGLAS P.O.	TX
...UD. WILLIAM R.	NACOGDOCH	182	DOUGLAS P.O.	TX
...IVAN. ALEX	DALLAS CO	324	PALACE HILL	TX
...LY. A.	KARNES CO	009	HELENA P.O.	TX
...LY. M.	FALLS CO.	163	ALTO SPRINGS	TX
...Y. P.	MCLENNAN	414	MIDDLE BOSQU	TX
... M.	HARRIS CO	434	HOUSTON 4TH	TX
...ALY. THOMAS	HARRIS CO	405	HOUSTON 2ND	TX
...ELL. A. M.	DALLAS CO	357	SCYENE P. O.	TX
...ELL. DANIEL	ANDERSON	055	KICKAPOO P.O	TX
...ELL. M. M. S.	JACKSON C	368	TEXANA P.O.	TX
...ELL. S. M.	WILLIAMSO	273	GEORGETOWN P	TX
...ELL.S . W.	WILLIAMSO	273	GEORGETOWN P	TX
...ELLY. JOHN	CAMERON C	301	FORT BROWN C	TX
...ELLY. PETER	PRESIDIO	109	FORT STOCKTO	TX
...LLY. APTRICK	CAMERON C	303	FORT BROWN C	TX
...LS. JAMES	BASTROP C	261	BASTROP P.O.	TX
...SON. JOHN	LIVE OAK	365	ECHO	TX
...ERDEAU. HEINRICH	COMAL CO.	192	NEW BRAUNFEL	TX
...EY. ROBERT	DALLAS CO	249	DALLAS P. O.	TX
...ICK. ERNEST	MASON CO.	485	FORT MASON P	TX
...ICA. M. J.	GRIMES CO	232	HOLLENDALE P	TX
...ICA. MANUEL	ATASCOSA C	143	PLEASANTON P	TX
...IAN. THOMAS	UPSHUR CO	466	POINT PLEASA	TX
...UJR. F.	CALDWELL	193	LOCKHART P.O	TX
...JOM. PHILIP	GRIMES CO	256	RETREAT P. O	TX
... AUGUSTUS	JOHNSON C	454	BUCHANAN P.O	TX
... J. W.	JOHNSON C	454	BUCHANAN P.O	TX
... L. W.	JOHNSON C	454	BUCHANAN P.O	TX
... W. W.	RED RIVER	119	CLARKSVILLE	TX
... WILLIAM	WISE CO.	332	PRAIRIE POIN	TX
... WILLIAM	JOHNSON C	454	BUCHANAN P.O	TX
... WILLIAM	GRAYSON C	145	SHERMAN P. O	TX
... WILLIAM M.	MONTAGUE	070	GAINESVILLE	TX
... WILLIAM N.	JOHNSON C	454	BUCHANAN P.O	TX
...E. M.	MCLENNAN	387	WACO P.O.	TX
...E. GEORGE	BEXAR CO.	398	SAN ANTONIO	TX
... OTTO	MASON CO.	485	FORT MASON P	TX
...AN. ALEX	ELLIS CO.	045	RED OAK P. O	TX
...AN. J.	GALVESTON	480	GALVESTON 2N	TX
...AN. WILLIAM	MAVERICK	517	EAGLE PASS P	TX
...ACH. J. J.	COMAL CO.	177	NEW BRAUNFEL	TX
...II. CHARLES	WASHINGTO	151	GAY HILL P.O	TX
...A. WILLIAM	STARR CO.	131	RINGGOLD BAR	TX
... IRENE	HARDIN CO	337	PROVIDENCE H	TX
...N. D.	RUSK CO.	260	MINDEN P.O.	TX
...TY. FRANCES	WALKER CO	096	HUNTSVILLE	TX
...TY. W. S.	WHARTON C	252	WHARTON P.O.	TX
...TY. M. M.	HARRIS CO	412	HOUSTON 3RD	TX
...TY. J.	HARRISON	509	MARSHALL P.O	TX
...TY. JAMES T.	COMANCHE	255	TOWN OF CORA	TX
...TY. JOEL M.	WALKER CO	102	NEWPORT P.O.	TX
...TY. JOHN	WOOD CO.	349	SPRINGVILLE	TX
...TY. JOHN	CALHOUN C	223	INDIANOLA P.	TX
...TY. M. A.	HARRIS CO	437	HOUSTON 4TH	TX
...TY. MICHAEL	CAMERON C	329	CAMP ON RIO	TX
...TY. SARAH	ROBERTSON	181	WHEELOCK P.	TX
...TY. THOMAS	BELL CO.	313	BELTON P.O.	TX
...IN. ARCHIBALD	LAMAR CO.	108	PARIS P.O.	TX
...ITE. GEORGE	GONZALES	097	BIG HILL P.	TX
...Y. O. F.	HARRIS CO	392	HOUSTON 1ST	TX
...Y. M. G.	LAMAR CO.	088	PARIS P.O.	TX
...Y. M. M.	HARRIS CO	418	HOUSTON 3RD	TX
...Y. J.	MONTGOMER	104	MONTGOMERY P	TX
...Y. L. J.	HAMILTON	328	HAMPTON P. O	TX
... R. L.	JASPER CO	398	NEWTON P.O.	TX
... W. M.	CASS CO.	406	COURTLAND P.	TX
... L. M.	SMITH CO.	026	FLORA BEAT	TX
...S. JAMES	CHAMBERS	007	WALLISVILLE	TX
...Y. W. B.	ATASCOSA C	137	PLEASANTON P	TX
...Y. A.	HARRIS CO	373	LYNCHBURG P.	TX
...LEMEYER. M.	HARRISON	463	MARSHALL P.O	TX
...AY. W.	GOLIAD CO	062	MIDDLETOWN P	TX
... JAMES	BEXAR CO.	366	SAN ANTONIO	TX
...IN. FRITZ	GALVESTON	426	GALVESTON CI	TX
... WILLIAM	WASHINGTO	199	UNION HILL P	TX
... HUGH	WASHINGTO	174	WASHINGTON P	TX
... MARY E.	BOWIE CO.	031	BOSTON P.O.	TX
... S. J.	SAN SABA	391	TOWN OF SAN	TX
... THOMAS	GALVESTON	467	GALVESTON 2N	TX
... W. P.	HARRIS CO	365	LYNCHBURG P.	TX

DURAN. W. K.	BOWIE CO.	030	BOSTON P.O.
DURBANT. CHRISTIAN	BURNET CO	167	BURNET P.O.
DURBRITZ. F.	AUSTIN CO	195	INDUSTRY PRE
DURCAL. MANUEL	NUECES CO	291	CORPUS CHRIS
DURCH. CYNTHIA	POLK CO.	050	SMITHFIELD P
DURCH. E.	BEXAR CO.	367	SAN ANTONIO
DORCHESTER. JOHN	GRAYSON C	142	SHERMAN P. O
DUREA. JACOB	COLORADO	165	SAN BERNARD
DOREMAS. J. E. C.	GOLIAD CO	040	GOLIAD CITY
DUREN. JOHN	WASHINGTO	172	WASHINGTON P
DOREN. SARAH	WASHINGTO	173	WASHINGTON P
DURETY. NANCY	HOUSTON C	263	AUGUSTA P.O.
DORF. JOHN	GALVESTON	444	GALVESTON IS
DURGHERTY. GOERGE	FAYETTE C	264	FAYETTEVILLE
DURHAM. L. A.	CORYELL C	265	RANEYS CREEK
DORHERTY. WILLIAM	ANDERSON	063	KICKAPOO P.O
DURHNE. BENSLEY	BEXAR CO.	471	SAN ANTONIO
DURICE. HIRAM	FAYETTE C	345	BLACKJACK P.
* DURICE. PRESTON V	FAYETTE C	345	BLACKJACK P.
DURICE. ROEBRT	FAYETTE C	345	BLACKJACK P.
* DURIS. E.	FAYETTE C	346	OSO P. O.
DURITY. HARVEY	CASS CO.	380	UNIONVILLE P
DORITY. JAMES	WASHINGTO	154	INDEPENDENCE
DURKE. WILLIAMENA	WASHINGTO	223	BRENHAM P.O.
DURLAND. JOHN H.	GRAYSON C	150	SHERMAN P. O
DORLAND. RACHAEL	NAVARRO C	234	DRESDEN P.O.
DURLAND. WILLIAM	NAVARRO C	234	DRESDEN P.O.
DURLEY.G. W.	FANNIN CO	179	BONHAM P. O.
DORMAN. J. B.	SHELBY CO	436	TRUITS STORE
DURMAN. J.A.	LEON CO.	264	CENTREVILLE
DURMAN. JAMES	HARDIN CO	344	LIBERTY P. O
DURMAN. JOHN H.	ORANGE CO	312	TOWN OF ORAN
DORMAN. JOHN W.	JEFFERSON	433	SABINE PASS
DURMAN. WERNER	COLORADO	152	FRELSBURG P.
DURMAY. F.	GALVESTON	457	GALVESTON IS
DURN. JOHNR.	FORT BEND	375	RICHMOND P.
DORN. ROB	CALDWELL	217	PRAIRIE LEA
DURNWALD. AUGUST	FAYETTE C	290	ROUND TOP P.
DUROGAHIY. P. M.	BASTROP C	289	BASTROP P.O.
DUROHEIMER. A.	JACKSON C	368	TEXANA P.O.
DURGPHAN. D.	GALVESTON	435	GALVESTON IS
DURCOGH. J.D.	SMITH CO.	080	TYLER BEAT
DUROW. CARL	COMAL CO.	191	NEW BRAUNFEL
DURRANCE. JAMES	GRAYSON C	178	SHERMAN P. O
DURRANCE. MARTHA	GRAYSON C	177	SHERMAN P. O
DURRIE. HENRY	BEXAR CO.	384	SAN ANTONIO
DURRIS. A.	CALDWELL	188	LOCKHART
* DORRIS. ELIAS NO	HOPKINS C	159	BLACK JACK G
* DORRIS. G. W.	FAYETTE C	292	RUTENVILLE P
* DURRIS. JOHN E.	CALDWELL	188	LOCKHART
* DORRIS. S.J.	CALDWELL	203	LOCKHART P.O
* DURRIS. W. S.	FAYETTE C	300	LA GRANGE P.
DURS. CHARLES	FAYETTE C	275	ROUND TOP P.
DURSE. MARTHA	BASTROP C	275	BASTROP P.O.
DORSE. VIRGINIA	BASTROP C	275	BASTROP P.O.
DORSEN. JOHN	CALDWELL	213	LOCKHART P.O
DURSET. CHARLES	LEON CO.	287	NO POST OFFI
DORSETT. S. M.	REFUGIO C	136	ST. MARIES P
DORSETT. W. H.	COOKE CO.	235	GAINESVILLE
DURSETT. WILLIAM J.	REFUGIO C	136	ST. MARIES P
DORSEY. C.W.	LLANO CO.	380	LLANO P.O.
DORSEY. D. W.	RUSK CO.	242	MOUNT ENTERP
DURSEY. HENRY	SMITH CO.	028	FLORA BEAT
DURSEY. J. J.	RED RIVER	068	CLARKSVILLE
DORSEY. J. N.	RED RIVER	066	CLARKSVILLE
DURSEY. JAMES H.	SABINE CO	332	PATROON
DURSEY. JOHN R.	JASPER CO	385	NEWTON P.O.
DURSEY. MARTHA	VAN ZANDT	018	EDOM
DURSEY. MARTHA	RUSK CO.	250	CONCORD P.O.
DURSEY. MARY	SABINE CO	334	PATROON
DURSEY. P.	MAVERICK	515	FORT DUNCAN
DURSEY. THOMAS	CORYELL C	266	RANEYS CREEK
DURSEY. W.	MATAGORDA	499	HARDEMAN P.O
DURSON. GIBSON	NACOGDOCH	163	LINN FLAT P.
DURSON. R. C.	AUSTIN CO	171	HEMPSTEAD PR
DURSS. H.	GALVESTON	440	GALVESTON IS
DURSSETT. A. W.	RUSK CO.	201	HENDERSON P.
DURTHIT. JAMES M.	COLLIN CO	039	MANTUA P. O.
DURZE. LEUEZA*	BEXAR CO.	369	SAN ANTONIO
DUSELMANDE. F.	HARRIS CO	433	HOUSTON 4TH
DUSEN. HERRY K.	COLLIN CO	033	MC KINNEY P.
DUSEN. W. H.	SMITH CO.	030	GARDEN VALLE
DUSETT. ASA	CHEROKEE	449	RUSK P.O.
DUSHIER. JAMES W.	TRINITY C	327	SUMPTER P.O.
DUSIA. MARY	HOUSTON C	227	RANDOLPH P.O
DUSIER. J. C.	WASHINGTO	191	GOODVILLE P.
DUSIER. JAMES B.	JACK CO.	300	SALT HILL P.
DUSIER. JOHN W.	COLLIN CO	045	HIGHLAND P.
DUSIER. PERMELIA	BURLESON	145	LEXINGTON P.
DUSNELL. RICHARD	GALVESTON	400	GALVESTON 3R
DUSS. A. H.	TITUS CO.	219	DANGERFIELD
DUSS. ALF S.	COLLIN CO	063	PLANO P. O.
DUSS. CANDIS	WASHINGTO	214	WASHINGTON P
DUSS. ELIZABETH	FREESTONE	421	FAIRFIELD P.
DUSS. J. V.	LAMAR CO.	084	PARIS P.O.
DUSS. JAMES M.	FANNIN CO	168	BONHAM
DUSS. JAMES P.	FREESTONE	421	FAIRFIELD P.
DUSS. JESSIE	BELL CO.	340	BELTON P.O.
DUSS. JOHN	MILAM CO.	035	NASHVILLE P.
DUSS. JOSEPH	MILAM CO.	037	NASHVILLE P.
DUSS. L. L.	MILAM CO.	036	NASHVILLE P.
DUSS. SAMUEL	COOKE CO.	221	GAINESVILLE
DUSS. THOMAS	GILLESPIE	026	CHERRY SPRIN
DUSSETT. ELIZA	ROBERTSON	179	STERLING P.
DUSSETT. JOHN	RUSK CO.	306	ALMA P.O.
DUSSETT. JOHN	ROBERTSON	179	STERLING P.
DUSSETT. PERMELIA J.	ROBERTSON	179	STERLING P.
DUSSETT. RACHAEL	CHEROKEE	449	RUSK P.O.
DUSSETT. WILLIAM	RUSK CO.	306	ALMA P.O.
DUSSEY. J. M.	LIMESTONE	328	SPRINGFIELD
DUTA. DAVID	BASTROP C	275	BASTROP P.O.
DUTCHOVER. DEDRICH	PRESIDIO	112	LAS LYMPIAS
DUTEY. JOHNW.	BOWIE CO.	003	BOSTON P.O.
DUTRY. ELIZA	NUECES CO	305	SAN MARGARIT
DUTSON. C. L.	LEON CO.	248	LOOKOUT P.O.
DUTSON. JULIA A.	LEON CO.	249	LOOKOUT P.O.
DOTSON. NOAH	BELL CO.	319	BELTON P.O.
DOTSON. OLIVER	DENTON CO	443	SPEARS MILL
DOTSON. SAMUEL P.	FREESTONE	422	FAIRFIELD P.
DUTT. JAMES C.	UVALDE CO	004	UVALDE P.O.
DUTTON. GEORGE R.	FREESTONE	435	COTTON GIN
DUTY. J. J.	DALLAS CO	379	LANCASTER P.
DUTY. J. S.	CHEROKEE	415	RUSK P.O.
DUTY. JAMES L.	RED RIVER	108	CLARKSVILLE
DUTY. JAMES W.	HENDERSON	044	ATHENS P.O.
DUTY. JOHN R.	HENDERSON	044	ATHENS P.O.

1870 TX

1870	MARTIN	TRAVIS CO.	TX 185	AUSTIN 5 PREC. 1870
1870	ROBERT	BROWN CO.	TX 123	SAN SABA P.O. 1870
1870	WILLIAM	WASHINGTON CO	TX 105	3RD PRECIENT 1870
1870	WILLIAM R.	SAN SABA CO.	TX 110	PRECINCT # 2 1870
1870	ACKERRY	SHELBY CO.	TX 188	BUENAVISTA 5 PREC. 1870
1870	WILEY	ANDERSON CO.	TX 085	PALESTINE P.O. 1870
1870	JOHN	SMITH CO.	TX 399	TYLER BEAT 1870
1870	C. C.	BURNET CO.	TX 253	BURNET PCT 3 1870
1870	JOHN	BEXAR CO.	TX 199	2 W. SAN ANTONIO 1870
1870	MARY	FALLS CO.	TX 038	MARLIN 3 PREC. 1870
1870	FERDINAND	AUSTIN CO.	TX 367	INDUSTRY 1870
1870	ERY	GOLIAD CO.	TX 380	GOLIAD. TX. P. O. 1870
1870	PAUL	AUSTIN CO.	TX 367	INDUSTRY 1870
1870	JACOB	COLORADO CO.	TX 089	ALLEYTON PREC. 4 1870
1870	GEORGE	MILAN CO.	TX 236	MAYSFIELD P.O. 1870
1870	JAMES	GREYSON CO.	TX 006	SHERMAN 1870
1870	JOHN	GREYSON CO.	TX 001	SHERMAN 1870
1870	MARY S.	GREYSON CO.	TX 006	SHERMAN 1870
1870	ANTHONY	GUADALUPE CO.	TX 377	SEGUIN P. O. 1870
1870	GREEN	HOPKINS CO.	TX 050	BRIGHT STAR PREC. 1 1870
1870	GEORGE P.	LAVACA CO.	TX 505	LAVACA HALLETTSVILLE 1870
1870	JOHN N.	HOOD CO.	TX 027	GRANBERRY 1870
1870	NOAH	SABINE CO.	TX 010	SABINE TOWN BEAT 2 1870
1870	WILEY	SABINE CO.	TX 010	SABINE TOWN BEAT 2 1870
1870	E MMA	BURLESON CO.	TX 156	CALDWELL P.O. 1870
1870	WILLIAM	ANDERSON CO.	TX 097	PALESTINE P.O. 1870
1870	DAVE	FAYETTE CO.	TX 343	LA GRANGE P.O. 1870
1870	CHARLES	COLORADO CO.	TX 009	COLUMBUS PREC. 1 1870
1870	MARY	FALLS CO.	TX 004	MARLIN 1 PREC. 1870
1870	PETER	FALLS CO.	TX 004	MARLIN 1 PREC. 1870
1870	SAMUEL	FALLS CO.	TX 016	MARLIN 2 PREC. 1870
1870	J.	BROWN CO.	TX 122	SAN SABA P.O. 1870
1870	JAMES	STARR CO.	TX 443	RIO GRANDE CITY 1870
1870	EDWARD	MARION CO.	TX 353	JEFFERSON BEAT 2 1870
1870	JACKSON	MARION CO.	TX 347	JEFFERSON BEAT 1 1870
1870	ELIZABETH	GALVESTON CO.	TX 260	3RD WARD GALVESTON 1870
1870	PARK	GALVESTON CO.	TX 199	2ND W. GALVESTON CITY 1870
1870	MERCED	STARR CO.	TX 431	TULE 1870
1870	LARENE	GALVESTON CO.	TX 174	1ST W. GALVESTON CITY 1870
1870	GEORGE	GALVESTON CO.	TX 265	3RD WARD GALVESTON 1870
1870	ARABELLA	COLORADO CO.	TX 009	COLUMBUS PREC. 1 1870
1870	ANNIE	CALHOUN CO.	TX 380	INDIANOLA 1870
1870	ASA	GREYSON CO.	TX 106	WHITESBORO 1870
1870	EDWARD	MARION CO.	TX 437	3 W. JEFFERSON 1870
1870	FANNIE	LIBERTY CO.	TX 095	LIBERTY PRECT 1&5 1870
1870	JAMES M.	LIMESTONE CO.	TX 214	EATAW D. 48 W.TX 1870
1870	ELI	BURLESON CO.	TX 142	LEXINGTON P.O. 1870
1870	ELIZABETH	LIMESTONE CO.	TX 252	EATAW D. 48 W.TX 1870
1870	GEORGE	TRAVIS CO.	TX 242	AUSTIN 1870
1870	DAVID	VAN ZANDT CO.	TX 232	CANTON PRECT 1 1870
1870	J W	JEFFERSON CO.	TX 536	SABINE PASS PCT 3 1870
1870	JEANETTE	FALLS CO.	TX 005	MARLIN 1 PREC. 1870
1870	HENRY	BASTROP CO.	TX 530	BASTROP 1870
1870	HARVY	FREESTONE CO.	TX 022	FAIRFIELD TOWN 1870
1870	ANDREW J.	FANNIN CO,	TX 163	BONHAM 1 PREC. 1870
1870	APRIL	CALDWELL CO.	TX 327	LOCKHART P.O. 1870
1870	DENSLEY	LEON CO.	TX 008	CENTERVILLE PRCT 1 1870
1870	FRANK	CALDWELL CO.	TX 325	LOCKHART P.O. 1870
1870	FRANKLIN	CALDWELL CO.	TX 308	LOCKHART P.O. 1870
1870	FRANKLIN SR.	CALDWELL CO.	TX 308	LOCKHART P.O. 1870
1870	HARRISON	CALDWELL CO.	TX 309	LOCKHART P.O. 1870
1870	JAMES	CALDWELL CO.	TX 309	LOCKHART P.O. 1870
1870	JOSEPH	GUADALUPE CO.	TX 440	SEGUIN P. O. 1870
1870	JOSEPH	HARDIN CO.	TX 495	CEDAR BAYOU P. O. 1870
1870	MACK	CALDWELL CO.	TX 309	LOCKHART P.O. 1870
1870	NANCY	FANNIN CO,	TX 130	BONHAM 1 PREC. 1870
1870	PETER	CALDWELL CO.	TX 308	LOCKHART P.O. 1870
1870	PLEASANT	CALDWELL CO.	TX 308	LOCKHART P.O. 1870
1870	THOMAS	CALDWELL CO.	TX 322	LOCKHART P.O. 1870
1870	SUSAN	AUSTIN CO.	TX 266	HEMPSTEAD 1870
1870	JOHN	WALKER CO.	TX 400	HUNTSVILLE PRECT 5 1870
1870	SAMUEL	TITUS CO.	TX 065	MOUNT PLEASANT P.O. 1870
1870	MARY	BEXAR CO.	TX 341	FORT CONCHO 1870
1870	MANASUS	CORYELL CO.	TX 264	PARIS CREEK PREC. 1 1870
1870	JOHN	BEXAR CO.	TX 218	3 W. SAN ANTONIO 1870
1870	JAMES	GALVESTON CO.	TX 187	1ST W. GALVESTON CITY 1870
1870	FRANK	DENTON CO.	TX 163	2ND PRECINCT PILOT PNT 1870
1870	JOSEPH	MADISON CO.	TX 322	MADISONVILLE 1870
1870	ROBERT	SMITH CO.	TX 399	TYLER BEAT 1870
1870	JOHN	CHEROKEE CO.	TX 199	RUSK BEAT NO. 2 1870
1870	PATRICK	CHEROKEE CO.	TX 199	RUSK BEAT NO. 2 1870
1870	SIMA*	ORANGE CO.	TX 216	ORANGE P.O. 1870
1870	ADAM	GRIMES CO.	TX 243	ANDERSON 1870
1870	JAMES	FANNIN CO.	TX 234	LADONIA 3 PREC 1870
1870	REBECCA	BURLESON CO.	TX 153	CALDWELL P.O. 1870
1870	FED *	BRAZORIA CO.	TX 558	COLUMBIA PREC. 2 1870
1870	JESSE	FREESTONE CO.	TX 001	FAIRFIELD TOWN 1870
1870	WILLIAM	GALVESTON CO.	TX 291	4TH WARD GALVESTON 1870
1870	CELIA	CALDWELL CO.	TX 357	LOCKPORT P.O. 1870
1870	ELIAS NO	HOPKINS CO.	TX 148	BLACK JACK GROVE PREC 1870
1870	ELIZABETH	HOPKINS CO.	TX 148	BLACK JACK GROVE PREC. 1870
1870	EMILY	CALDWELL CO.	TX 335	LOCKPORT P.O. 1870
1870	H. W.	NAVARRO CO.	TX 073	SPRING HILL P. O. 1870
1870	JAMES	HOPKINS CO.	TX 147	BLACK JACK GROVE PREC. 1870
1870	JAMES	HOPKINS CO.	TX 154	MILLER GROVE PREC. 4 1870
1870	JOHNSON	VICTORIA CO.	TX 281	VICTORIA PRECT 2 1870
1870	ROBERT	CALDWELL CO.	TX 357	LOCKPORT P.O. 1870
1870	THOMAS	CALDWELL CO.	TX 302	LOCKHART P.O. 1870
1870	THOMAS	VICTORIA CO.	TX 281	VICTORIA PRECT 2 1870
1870	W. E. MD.	TARRANT CO.	TX 493	FT. WORTH PREC. 2 1870
1870	WILLIAM	COOKE CO.	TX 255	GAINESVILLE PREC. 5 1870
1870	WILLIAM T.	CALDWELL CO.	TX 279	LOCKHART 1870
1870	W. G.	BANDERA CO.	TX 433	BASTROP 1870
1870	WILLIAM	GREYSON CO.	TX 084	MCCOMB 1870
1870	WILLIS	TRAVIS CO.	TX 271	AUSTIN CITY 1870
1870	EMMA	HARRIS CO.	TX 527	HOUSTON 2 W. 1870
1870	JANE	MC LENNAN CO.	TX 068	WACO P.O. 1870
1870	JOURDAN	FALLS CO.	TX 017	MARLIN 2 PREC. 1870
1870	LYDIA	FALLS CO.	TX 017	MARLIN 2 PREC. 1870
1870	MARIA	MC LENNAN CO.	TX 121	WACO P.O. 1870
1870	JAMES	GRIMES CO.	TX 342	ANDERSON 1870
1870	SARAH	SMITH CO.	TX 231	CANTON BEAT 1870
1870	SARAH E.	SHELBY CO.	TX 137	CENTER PREC. #1 1870
1870	WILLIAM H.	SHELBY CO.	TX 137	CENTER PREC. #1 1870
1870	AMBROSE	HILL CO.	TX 442	HILLSBORO 4 PRC 1870
1870	C.	LEON CO.	TX 023	BOLING BEAT 5 1870
1870	J.M.	REFUGIO CO.	TX 147	REFUGIO SB 4 1870
1870	JESSIE	REFUGIO CO.	TX 148	REFUGIO SB 4 1870
1870	MARTHA A.	HENDERSON CO.	TX 283	ATHENS PRCT 3 1870
1870	WILLIAM A.	AUSTIN CO.	TX 213	BELVILLE 1870
1870	EN, JAMES	MC LENNAN CO.	TX 063	WACO P.O. 1870
1870	Y, ANN	COLLINS CO.	TX 459	5TH PREC. PLANO 1870
1870	Y, ANNIE	HARRIS CO.	TX 613	HOUSTON 4 W. 1870
1870	ASEY, ARNAS	CHEROKEE CO.	TX 223	RUSK BEAT NO. 2 1870
1870	DORSEY, CALVIN	WOOD CO.	TX 513	QUITMAN PRECT 1 1870
1870	DORSEY, CARRIE	GALVESTON CO.	TX 279	3RD WARD GALVESTON 1870
1870	DORSEY, CLEM	FORT BEND CO.	TX 555	RICHMOND P.O. 1870
1870	DORSEY, CLEMENT	NACOGDOCHES CO.	TX 534	LINNFLAT P. O. 1870
1870	DORSEY, DANIEL	GALVESTON CO.	TX 145	1ST W. GALVESTON CITY 1870
1870	DORSEY, DEMIS W.	NACOGDOCHES CO.	TX 486	MELROSE P. O. 1870
1870	DORSEY, ELIZABETH	MC LENNAN CO.	TX 101	WACO P.O. 1870
1870	DORSEY, FLORA	PANOLA CO.	TX 330	PULASKI BEAT 4 1870

DORSEY, G.H.	WOOD CO.	TX 5[illegible]	QUITMAN PRECT 2 1870
DORSEY, J. J.	HARRIS CO.	TX 629	HOUSTON P. O. 1870
DORSEY, JACOB	PRESIDIO CO.	TX 532	FORT DAVIS 1870
DORSEY, JENNIE	HARDIN CO.	TX 485	LYNCHBURG P. O. 1870
DORSEY, JOE	MILAN CO.	TX 217	PORT SULIVAN P.O. 1870
DORSEY, JOHN	BEE CO.	TX 573	BEEVILLE 1870
DORSEY, JOHN	HIDALGO CO.	TX 335	EDINBURGH PRECINCT 1870
DORSEY, JOHN	SABINE CO.	TX 008	SABINE TOWN BEAT 2 1870
DORSEY, JOHN H.	HILL CO.	TX 448	HILLSBORO 4 PRC 1870
DORSEY, JOSEPH	FORT BEND CO.	TX 590	RICHMOND P.O. 1870
DORSEY, JULIA	HARRIS CO.	TX 611	HOUSTON 4 W. 1870
DORSEY, MARTHA	WHARTON CO.	TX 350	WHARTON BEAT 3 1870
DORSEY, MARY	SABINE CO.	TX 008	SABINE TOWN BEAT 2 1870
DORSEY, MARY	TITUS CO.	TX 090	MOUNT PLEASANT P.O. 1870
DORSEY, MOSES	HARDIN CO.	TX 485	LYNCHBURG P. O. 1870
DORSEY, N.J.	WOOD CO.	TX 537	QUITMAN PRECT 2 1870
DORSEY, NELLY	GUADALUPE CO.	TX 440	SEGUIN P. O. 1870
DORSEY, NICHOLAS	BOWIE CO.	TX 436	BOSTON PREC. 2 1870
DORSEY, OWEN	ELLIS CO.	TX 358	RED OAK PCT 1870
DORSEY, PHIL	BRAZOS CO.	TX 110	BRYAN P.O. 1870
DORSEY, POLLY	RUSK CO.	TX 394	HENDERSON PREC. 3 1870
DORSEY, ROBERT W. MD	TRAVIS CO.	TX 199	AUSTIN 1870
DORSEY, S. M.	HILL CO.	TX 447	HILLSBORO 4 PRC 1870
DORSEY, S.J.	JOHNSON CO.	TX 577	CLABURNE BEAT 1 1870
DORSEY, SALLIE	PANOLA CO.	TX 331	PULASKI BEAT 4 1870
DORSEY, SAMUEL	FORT BEND CO.	TX 610	RICHMOND P.O. 1870
DORSEY, THOMAS	GRIMES CO.	TX 269	CENTERVILLE P.O. 1870
DORSEY, W. A.	SAN PATRICIO CO.	TX 097	REFUGIO S.D.#1 1870
DORSEY, WASHINGTON	HARRIS CO.	TX 588	HOUSTON 4 W. 1870
DORSEY, WILLIAM	ELLIS CO.	TX 357	RED OAK PCT 1870
DORSEY, WILLIAM	GREYSON CO.	TX 031	SHERMAN 1870
DORSEY, WILLIAM H.	NACOGDOCHES CO.	TX 486	MELROSE P. O. 1870
DORSEY, WILLIAM S.	LAMAR CO.	TX 330	PARIS BEAT 3 1870
DORSEY, JOSEPH	SABINE CO.	TX 009	SABINE TOWN BEAT 2 1870
DORSLING, JOSIAH	LAVACA CO.	TX 482	LAVACA HALLETTSVILLE 1870
DORSON, ALFRED	LEON CO.	TX 080	CENTERVILLE PRECT 3 1870
DORSON, AMERICA	DALLAS CO.	TX 468	DALLAS PREC. 5 1870
DORSON, ANGELINE	LIMESTONE CO.	TX 181	EATAW D. 48 W TX 1870
DORSON, ARTHUR	FAYETTE CO.	TX 380	ROUND TOP P.O. 1870
DORSON, BETSEY	MILAN CO.	TX 240	MAYSFIELD P.O. 1870
DORSON, CHAPP	LIMESTONE CO.	TX 229	EATAW D. 48 W.TX 1870
DORSON, E.	DALLAS CO.	TX 365	DALLAS PREC. 3 1870
DORSON, ELIZABETH	FAYETTE CO.	TX 307	RUTERSVILLE P.O. 1870
DORSON, H.	FAYETTE CO.	TX 307	RUTERSVILLE P.O. 1870
DORSON, JORDAN	LIMESTONE CO.	TX 182	EATAW D. 48 W.TX 1870
DORSON, M. C.	FAYETTE CO.	TX 380	ROUND TOP P.O. 1870
DORSON, M.*	LEON CO.	TX 075	CENTERVILLE PRECT 3 1870
DORSON, PATHENA	DALLAS CO.	TX 468	DALLAS PREC. 5 1870
DORSON, R. F.	DALLAS CO.	TX 468	DALLAS PREC. 5 1870
DORSON, ROBERT	LEON CO.	TX 080	CENTERVILLE PRECT 3 1870
DORSON, SARAH J.	DALLAS CO.	TX 366	DALLAS PREC. 3 1870
DORSON, THOMAS	GREYSON CO.	TX 131	KENTUCKY TOWN PREC 4 1870
DORSS, SIMA*	ORANGE CO.	TX 216	ORANGE P.O. 1870
DORST, MARY A.	HOPKINS CO.	TX 180	CHARLESTON PREC. 5 1870
DORSY, JOSEPH M.	LIMESTONE CO.	TX 211	EATAW D. 48 W.TX 1870
DORSY, MARGARET	GALVESTON CO.	TX 185	1ST W. GALVESTON CITY 1870
DORSY, PHARALY*	LIMESTONE CO.	TX 252	EATAW D. 48 W.TX 1870
DORSY, POLLY A.	LIMESTONE CO.	TX 211	EATAW D. 48 W.TX 1870
DORT, JOSEPH	BRAZORIA CO.	TX 515	SANDY POINT PREC. 3 1870
DORTERS, JOHN H.	TARRANT CO.	TX 535	FT. WORTH PREC. 1 1870
DORTNY, ABRAHAM	TITUS CO.	TX 064	MOUNT PLEASANT P.O. 1870
DORTON, WILLIAM	WALKER CO.	TX 402	HUNTSVILLE PRECT 5 1870
DORTRY, ROBERT	POLK CO.	TX 481	LIVINGSTON P. O. 1870
DORUM, TUMBLER	WASHINGTON CO.	TX 123	4TH PRECIENT 1870
DORUS, THOMAS	MC LENNAN CO.	TX 138	WACO P.O. 1870
DORV, LORENZO	KERR CO.	TX 143	ZANZENBOURG PRECT 2 1870
DORVALD, TICHARD	GREYSON CO.	TX 010	SHERMAN 1870
DORVELL, J.F.	WOOD CO.	TX 530	QUITMAN PRECT 2 1870
DORWIN, WILDA	MONTGOMERY CO.	TX 382	MONTGOMERY PREC. 1870
DOS, CARL	AUSTIN CO.	TX 366	INDUSTRY 1870
DOSALD, PATRICK	TRAVIS CO.	TX 304	AUSTIN CITY 1870
DOSALLA, PEDRO	BEXAR CO.	TX 240	3 W. SAN ANTONIO 1870
DOSERO, BERNALDINA	PRESIDIO CO.	TX 530	FORT DAVIS 1870
DOSERWELL, ISAAC	AUSTIN CO,	TX 299	HEMPSTEAD 1870
DOSHER, JAMES	JACK CO.	TX 441	JACKBORO PRECT 1 1870
DOSHER, MATILDA	JACK CO.	TX 442	JACKBORO PRECT 1 1870
DOSHER, SAMUEL	MC LENNAN CO.	TX 163	WACO P.O. 1870
DOSHIER, DANIEL	FALLS CO.	TX 018	MARLIN 2 PREC. 1870
DOSHIER, MARY	FALLS CO.	TX 018	MARLIN 2 PREC. 1870
DOSHIER, WILEY	HILL CO.	TX 410	HILLSBORO 2 PRC 1870
DOSHIER, WILLIAM	FALLS CO.	TX 017	MARLIN 2 PREC. 1870
DOSIER, ANN	FAYETTE CO.	TX 501	WINCHESTER P.O. 1870
DOSIER, J. C.	NAVARRO CO.	TX 082	SPRING HILL P. O. 1870
DOSIER, JAME	BRAZOS CO.	TX 023	BRYAN P.O. 1870
DOSIER, JAMES	BRAZORIA CO.	TX 552	BRAZORIA PREC. 1 1870
DOSIER, KITTIE	WASHINGTON CO.	TX 176	5TH PRECINCT 1870
DOSIER, WILLIAM	BRAZOS CO.	TX 093	BRYAN P.O. 1870
DOSS, ALBERT H.	BOWIE CO.	TX 487	POWELL GROVE PREC. 5 1870
DOSS, ALFRED	DALLAS CO.	TX 374	DALLAS PREC. 4 1870
DOSS, BERRY M.	BURLESON CO.	TX 193	CALDWELL P.O. 1870
DOSS, C.C.	BELL CO.	TX 097	BELTON BEAT 5 1870
DOSS, CHARLES	FANNIN CO,	TX 131	BONHAM 1 PREC. 1870
DOSS, G. M.	CHEROKEE CO.	TX 172	ALTO P.O. 1870
DOSS, G.M.	WOOD CO.	TX 570	QUITMAN PRECT 4 1870
DOSS, G.M.	WOOD CO.	TX 570	QUITMAN PRECT 4 1870
DOSS, GEORGE	FANNIN CO,	TX 160	BONHAM 1 PREC. 1870
DOSS, GEORGE	MILAN CO.	TX 296	DEVILLA P.O. 1870
DOSS, H.W.	BELL CO.	TX 097	BELTON BEAT 5 1870
DOSS, ISAAC	GRIMES CO.	TX 201	TOWN OF NAVESOTA 1870
DOSS, J. L.	TARRANT CO.	TX 478	FT. WORTH PREC. 3 1870
DOSS, J. V.	TARRANT CO.	TX 478	FT. WORTH PREC. 3 1870
DOSS, JAME SP.	ANDERSON CO.	TX 018	PALESTINE P.O. 1870
DOSS, JAMES W.	FANNIN CO,	TX 163	BONHAM 1 PREC. 1870
DOSS, JANE	FANNIN CO,	TX 164	BONHAM 1 PREC. 1870
DOSS, JANE	GRIMES CO.	TX 202	TOWN OF NAVESOTA 1870
DOSS, JESSIE	BELL CO.	TX 101	BELTON BEAT 5 1870
DOSS, JOHN F.	DENTON CO.	TX 187	3RD PRECINCT DENTON 1870
DOSS, JOSEPH M.	BURLESON CO.	TX 193	CALDWELL P.O. 1870
DOSS, MARIA	LIBERTY CO.	TX 145	W LIBERTY PRECT 4 1870
DOSS, MARY	MILAN CO.	TX 228	PORT SULIVAN P.O. 1870
DOSS, NIELS	DENTON CO.	TX 134	DENTON PCT 6 1870
DOSS, ORANGE	MATAGORDA CO.	TX 482	COLORADO VALLEY 1870
DOSS, R. G.	PARKER CO.	TX 400	WOODS BEAT 5 1870
DOSS, RACHEL	GILLESPIE CO.	TX 333	PEDERNALES SETTLEMENT 1870
DOSS, RICHARD	COLLINS CO.	TX 468	5TH PREC. PLANO 1870
DOSS, RICHARD	FAYETTE CO.	TX 373	SHELBY P.O. 1870
DOSS, SAMUEL E.	COOKE CO.	TX 209	GAINESVILLE PREC. 1 1870
DOSS, SUSAN	ANDERSON CO.	TX 007	PALESTINE P.O. 1870
DOSS, WILLIAM	LAMAR CO.	TX 372	PARIS BEAT 5 1870
DOSS, WILLIAM B.	FANNIN CO.	TX 202	BONHAM 2 PREC. 1870
DOSS, WILLIAM B.	MILAN CO.	TX 258	CAMERON P.O. 1870
DOSS, WILLIAM C.	GILLESPIE CO.	TX 333	PEDERNALES SETTLEMENT 1870
DOSS, WILLIS H.	BEXAR CO.	TX 209	3 W. SAN ANTONIO 1870
DOSSET, HARRIET	SAN AUGUSTINE CO.	TX 068	SAN AUGUSTINE P.O. 1870
DOSSET, THEODORE	WASHINGTON CO.	TX 147	4TH PRECIENT 1870
DOSSETT, A&A	CHEROKEE CO.	TX 188	RUSK 1870
DOSSETT, E. L.	HOUSTON CO.	TX 306	CROCKETT 1870
DOSSETT, MATILDA	CHEROKEE CO.	TX 197	RUSK BEAT NO. 2 1870
DOSSEY, GEORGE M.	HOPKINS CO.	TX 171	CHARLESTON PREC. 5 1870
DOSSEY, J. H.*	ATASCOSA CO.	TX 186	SOMERSET PCT 2 1870
DOSSEY, LOUISE	LLANO CO.	TX 277	TON VALLEY 1870
DOSWELL, EDWARD	AUSTIN CO.	TX 295	HEMPSTEAD 1870

Preston Dorris

Preston Dorris was born 1814 in Davidson Co., Tennessee, and died January 1870 in Lockhart, Caldwell Co., Texas. He married Celia. She was born 1816 in Tennessee.

Children of Preston Dorris and Celia are:

1. William Robert Dorris, born 1837 in Robertson Co., Tennessee; died March 24, 1881 in Texas. He married Julia Ann Collins January 03, 1861 in Fayette Co., Texas; born December 1846 in Tennessee.

Notes for William Robert Dorris:
Was a private in Company G 16th Texas and E Company 17th Texas

*2. John M. Dorris, born 1839 in Robertson Co., Tennessee; died July 11, 1867 in Camp Nelson Texas. He married Lodusky Harkins July 14, 1861 in LeGrange, Fayette Co., Texas; born 1842 in Mississippi. → died earlier - [illegible] state widow remarried

Notes for John M. Dorris:
Was a private in Captain John Tuttle's 16th and 17th Texas Cavalry. Died of illness while in service

3. Thomas S. Dorris, born 1841 in Robertson Co., Tennessee; died Abt. 1862 in Civil War.

Notes for Thomas S. Dorris:
Enlisted April 30, 1862 in Travis City as a private 16th Texas Cavalry

4. James P. Dorris, born 1847 in Robertson Co., Tennessee; died Bef. 1880. He married Martha; born 1850 in North Carolina.

Notes for James P. Dorris:
Served in the civil war as Private 8th Texas Cavalry

5. Francis Judson Dorris, born November 22, 1849 in Robertson Co., Tennessee; died March 29, 1931 in Edna, Jackson Co., Texas. He married Cynthia Aletha Cleveland November 19, 1871 in Lavaca Co., Texas; born September 17, 1853 in Texas; died December 12, 1933 in El Campo, Wharton Co., Texas.

6. Charles Albert Dorris, born 1852 in Texas; died Bef. 1890. He married Texana Ashworth October 30, 1872 in Caldwell Co., Texas; born 1856 in Texas.

7. Charlotte Dorris, born 1855 in Texas.

8. Nancy Ann Dorris, born July 1856 in Blackjack, Fayette Co., Texas; died August 28, 1916 in Edna, Jackson Co., Texas. She married William Meredith Cleveland 1873 in Texas; born November 14, 1855 in Fayette Co., Texas; died Aft. June 15, 1900 in near Edna, Jackson Co., Texas.

Your last name: Click Here

Ancestry.com.

The Rose Tree

A good name is better than great riches. Proverbs 22:1

Direct Descendants of William Dorris

1 William Dorris b: Abt. 1705 in County Down, Ireland d: Abt. 1795 in Orange Co., North Carolina

.. +Mary ? [Dorris]

. 2 Margaret Dorris

. 2 Robert Dorris

. 2 Sarah Dorris

. 2 William Dorris b: 1731

. 2 Samuel Dorris b: 1733

. 2 Isaac Dorris b: 1735

. 2 John Dorris b: 1737

. 2 James Dorris b: 1739

. 2 Joseph Dorris b: 1741

. 2 Benjamin William Dorris b: 1743 d: Abt. 1795

..... +[16] Ann Cockrell b: Abt. 1750 in Virginia m: Abt. 1775 in Loudoun Co. Virginia d: Abt. January 1793 Father: COCKRILL, Joseph Mother: HALL, Jane

..... 3 William Dorris b: 1775

..... 3 [17] John Dorris b: 1780 d: January 08, 1844 in Webster Co., Kentucky

..... 3 Thomas Dorris b: 1783 in New Jersey d: Aft. 1870 in Prob. , Caldwell, Tx

..... +Clarinda Echols d: Abt. April 01, 1837

..... 4 Susan Dorris

..... 4 Marya Dorris b: 1808

..... 4 [18] Marley B. Dorris b: 1809 d: August 17, 1875 in Greenbriar, Robertson Co., Tennessee

..... 4 Anderson J Dorris b: Abt. 1811

..... 4 [5] Preston Dorris b: Abt. 1813 in TN d: January 1870 in Lockhart, Caldwell, TX

..... +[6] Celia b: 1816 in Tennessee

..... 5 [7] William Robert Dorris b: 1837 in Robertson Co., Tennessee d: March 24, 1881 in Texas

..... 5 [1] John M. Dorris b: 1839 d: July 11, 1867 in Camp Nelson Texas

..... 5 [8] Thomas S. Dorris b: 1841 in Robertson Co., Tennessee d: Abt. 1862 in Civil War

..... 5 [9] James P. Dorris b: 1847 in Robertson Co., Tennessee d: Bef. 1880

..... 5 [10] Francis Judson Dorris b: November 22, 1849 in Robertson Co., Tennessee d: March 29, 1931 in Edna, Jackson Co., Texas

..... 5 [2] Charles Albert Dorris b: 1852 d: Bef. 1890

..... 5 [3] Charlotte Dorris b: 1855

..... 5 [4] Nancy Ann Dorris b: July 1856 in Tennessee d: August 28, 1916 in "in" Edna, Jackson, TX

..... +[11] Celia ? [Dorris] b: Abt. 1816 m: Abt. 1837 d: Aft. July 1870 in ?Lockhart, ?Caldwell, TX

..... 5 [12] William R. Dorris b: 1837

..... 5 [1] John M. Dorris b: 1839 d: July 11, 1867 in Camp Nelson Texas

..... 5 [13] Thomas S. Dorris b: 1841

..... 5 [14] James P. Dorris b: 1847

..... 5 [15] Francis Judson Dorris b: 1849

..... 5 [2] Charles Albert Dorris b: 1852 d: Bef. 1890

..... 5 [3] Charlotte Dorris b: 1855

..... 5 [4] Nancy Ann Dorris b: July 1856 in Tennessee d: August 28, 1916 in "in" Edna, Jackson, TX

..... 4 Penina Dorris b: 1815

..... 4 [19] Charlotte Dorris b: 1817 d: in Fieldstone, Waller Co., Texas

..... 4 Eliza Dorris b: Abt. 1818

..... 4 [20] Ira Dorris b: 1822 d: November 15, 1910 in Sumner Co., Tennessee

..... 4 [21] Mary Elizabeth Dorris b: 1826 d: Bef. 1905 in Fieldstone, Waller Co., Texas

..... 4 [22] Stephen J. Dorris b: 1827 d: 1888 in Caldwell Co., Texas

..... 4 [23] Ann Dorris b: 1833 d: Bef. 1860 in Texas

..... 4 [24] Elias Dorris b: 1837 d: November 05, 1896 in Austin, Travis Co., Texas

..... 4 [5] Preston Dorris b: Abt. 1813 in TN d: January 1870 in Lockhart, Caldwell, TX

..... +[6] Celia b: 1816 in Tennessee

..... 5 [7] William Robert Dorris b: 1837 in Robertson Co., Tennessee d: March 24, 1881 in Texas

..... 5 [1] John M. Dorris b: 1839 d: July 11, 1867 in Camp Nelson Texas

..... 5 [8] Thomas S. Dorris b: 1841 in Robertson Co., Tennessee d: Abt. 1862 in Civil War

..... 5 [9] James P. Dorris b: 1847 in Robertson Co., Tennessee d: Bef. 1880

..... 5 [10] Francis Judson Dorris b: November 22, 1849 in Robertson Co., Tennessee d: March 29, 1931 in Edna, Jackson Co., Texas

..... 5 [2] Charles Albert Dorris b: 1852 d: Bef. 1890

..... 5 [3] Charlotte Dorris b: 1855

..... 5 [4] Nancy Ann Dorris b: July 1856 in Tennessee d: August 28, 1916 in "in" Edna, Jackson, TX

..... +[11] Celia ? [Dorris] b: Abt. 1816 m: Abt. 1837 d: Aft. July 1870 in ?Lockhart, ?Caldwell, TX

..... 5 [12] William R. Dorris b: 1837

..... 5 [1] John M. Dorris b: 1839 d: July 11, 1867 in Camp Nelson Texas

..... 5 [13] Thomas S. Dorris b: 1841

..... 5 [14] James P. Dorris b: 1847

..... 5 [15] Francis Judson Dorris b: 1849

..... 5 [2] Charles Albert Dorris b: 1852 d: Bef. 1890

..... 5 [3] Charlotte Dorris b: 1855

..... 5 [4] Nancy Ann Dorris b: July 1856 in Tennessee d: August 28, 1916 in "in" Edna, Jackson, TX

..... +Lydia Burns m: Bef. 1850 in Tennessee

..... 3 [25] Margaret Dorris b: 1785

..... +Sally ? [Dorris] m: Abt. 1794

..... 3 Joseph Dorris b: Abt. 1794

..... 3 [26] Altiseer Dorris b: 1795

. 2 Mary Dorris b: 1745

. 2 Martha Dorris b: 1747

. 2 Nancy Dorris b: 1749

.. +Mary b: Bet. 1715 - 1720 in Ireland m: 1736 in Ireland

. 2 Samuel Dorris b: 1740 in Ireland d: 1824 in Sumner Co., Tennessee

. 2 Mary Dorris b: Bet. 1741 - 1744 in Ireland

. 2 Isaac Dorris b: Bet. 1745 - 1750 in Ireland d: 1824 in Robertson Co., Tennessee

. 2 John Dorris b: Bet. 1745 - 1750 in Ireland d: 1833 in Marion Co., Illinois

. 2 Joseph Dorris b: Bet. 1748 - 1753 in Ireland or New Jersey d: 1825 in Coopertown, Robertson Co., Tennessee

. 2 Benjamin William Dorris b: Bet. 1750 - 1755 in Hunterdon Co., New Jersey d: Abt. 1795 in Stone Creek, Orange Co., North Carolina

..... +[16] Ann Cockrell b: Abt. 1750 in Virginia m: Abt. 1773 in Louden Co., Virginia d: Abt. January 1793 Father: COCKRILL, Joseph Mother: HALL, Jane

..... 3 William Dorris b: Bet. 1772 - 1777 in New Jersey d: Bef. 1840 in Hickman Co., Tennessee

..... 3 [17] John Dorris b: 1780 d: January 08, 1844 in Webster Co., Kentucky

..... 3 Thomas Dorris b: 1783 in New Jersey d: Bef. 1880 in Lockhart, Caldwell Co., Texas

..... +Clarinda Eckols b: Bet. 1788 - 1793 in Tennessee m: August 04, 1808 in Sumner Co., Tennessee d: Abt. April 01, 1837 in Davidson Co., Tennessee

..... 4 [18] Marley B. Dorris b: 1809 d: August 17, 1875 in Greenbriar, Robertson Co., Tennessee

..... 4 Anderson J. Dorris b: 1811 in Nashville, Davidson Co., Tennessee d: November 19, 1888 in Lockhart, Caldwell Co., Texas

..... 4 [5] Preston Dorris b: Abt. 1813 in TN d: January 1870 in Lockhart, Caldwell, TX

..... +[6] Celia b: 1816 in Tennessee

..... 5 [7] William Robert Dorris b: 1837 in Robertson Co., Tennessee d: March 24, 1881 in Texas

..... 5 [1] John M. Dorris b: 1839 d: July 11, 1867 in Camp Nelson Texas

..... 5 [8] Thomas S. Dorris b: 1841 in Robertson Co., Tennessee d: Abt. 1862 in Civil War

..... 5 [9] James P. Dorris b: 1847 in Robertson Co., Tennessee d: Bef. 1880

..... 5 [10] Francis Judson Dorris b: November 22, 1849 in Robertson Co., Tennessee d: March 29, 1931 in Edna, Jackson Co., Texas

..... 5 [2] Charles Albert Dorris b: 1852 d: Bef. 1890

..... 5 [3] Charlotte Dorris b: 1855

..... 5 [4] Nancy Ann Dorris b: July 1856 in Tennessee d: August 28, 1916 in "in" Edna, Jackson, TX

..... +[11] Celia ? [Dorris] b: Abt. 1816 m: Abt. 1837 d: Aft. July 1870 in ?Lockhart, ?Caldwell, TX

..... 5 [12] William R. Dorris b: 1837

..... 5 [1] John M. Dorris b: 1839 d: July 11, 1867 in Camp Nelson Texas

..... 5 [13] Thomas S. Dorris b: 1841

..... 5 [14] James P. Dorris b: 1847

..... 5 [15] Francis Judson Dorris b: 1849

..... 5 [2] Charles Albert Dorris b: 1852 d: Bef. 1890

..... 5 [3] Charlotte Dorris b: 1855

..... 5 [4] Nancy Ann Dorris b: July 1856 in Tennessee d: August 28, 1916 in "in" Edna, Jackson, TX

..... 4 Marya Dorris b: 1813 in Davidson Co., Tennessee

..... 4 Peninah Dorris b: 1815 in Davidson Co., Tennessee

..... 4 [19] Charlotte Dorris b: 1817 d: in Fieldstone, Waller Co., Texas

..... 4 Eliza Dorris b: 1820 in Davidson Co., Tennessee

..... 4 [20] Ira Dorris b: 1822 d: November 15, 1910 in Sumner Co., Tennessee

..... 4 [21] Mary Elizabeth Dorris b: 1826 d: Bef. 1905 in Fieldstone, Waller Co., Texas

..... 4 [22] Stephen J. Dorris b: 1827 d: 1888 in Caldwell Co., Texas

..... 4 [23] Ann Dorris b: 1833 d: Bef. 1860 in Texas

..... 4 [24] Elias Dorris b: 1837 d: November 05, 1896 in Austin, Travis Co., Texas

..... +Lydia Bym b: Bet. 1800 - 1810 m: July 03, 1837 in Davidson Co., Tennessee d: Bef. 1850

..... 3 [25] Margaret Dorris b: 1785

..... +Sally b: Bef. 1755 m: 1794

..... 3 Joseph Dorris b: Abt. 1794

..... 3 [26] Altiseer Dorris b: 1795

. 2 Martha Dorris b: Bet. 1754 - 1759 in Hunterdon Co., New Jersey d: Bet. 1782 - 1786 in Orange Co., North Carolina

. 2 James Dorris b: 1755 in Ireland or New Jersey

. 2 Sarah Dorris b: Bet. 1760 - 1765 in New Jersey d: Bet. 1840 - 1850 in Allen Co., Kentucky

. 2 William Dorris b: 1761 in Hopwell Township, Hunterdon Co., New Jersey d: November 22, 1842 in Sumner Co., Tennessee

. 2 Robert Dorris b: 1766 in New Jersey d: Bet. 1860 - 1863 in Hopkins Co., Kentucky

Search over 700 Million Names!

First Name Last Name Search

The Rose Tree
Copyright © 2001-2002

Title
Marriage records, 1838-1942

Authors
Fayette County (Texas). County Clerk (Main Author)

Notes
Microfilm of originals at the Fayette County courthouse in La Grange, Texas.
Includes general index with some volumes individually indexed.
Some pages wanting.

Subjects
Texas, Fayette - Vital records

Format
Manuscript (On Film)

Language
English

Publication
Salt Lake City : Filmed by the Genealogical Society of Utah, 1974-1986

Physical
on 12 microfilm reels ; 35 mm.

Film Notes
Note - Location [Film]
Index to vols. 14-19. - FHL US/CAN Film [966862]
Marriages vols. A-C, 1838-1870. - FHL US/CAN Film [966863]
Marriages vols. D-E, 1870-1877. - FHL US/CAN Film [966864]
Marriages vols. 1-2, 1876-1883. - FHL US/CAN Film [966865]
Marriages vols. 3-5, 1882-1890. - FHL US/CAN Film [966866]
Marriages vols, 6-7, 1890-1896. - FHL US/CAN Film [966867] Green Ford
Marriages vols. 8-9, 1896-1902. - FHL US/CAN Film [966868]
Marriages vol. 10, 1902-1905. - FHL US/CAN Film [966869]
Marriages vols. 11-12, 1904-1911. - FHL US/CAN Film [966870]
Marriages vols. 13-14, 1910-1923. - FHL US/CAN Film [966871]
Marriage records v. 15-16 1923-1942 - FHL US/CAN Film [1468672] Ecca x
Marriage records v. 16 (cont.) 1933-1942 - FHL US/CAN Film [1468673 Item 1]

© 2000 Intellectual Reserve, Inc. All rights reserved.

Bennett Ray
1870 Texas

Title
Marriage records, Fayette County, Texas, 1838-1871

Stmnt.Resp.
copied and indexed by Norma Rutledge Grammer and Marion Day Mullins

Authors
Grammer, Norma Rutledge (Main Author)
Mullins, Marion Day (Added Author)

Notes
Microfilm of typescript.
Includes index.

Subjects
Texas, Fayette - Vital records

Format
Manuscript (On Film)

Language
English

Publication
Dallas : Filmed by Microfilm Service and Sales, 1961

Physical
on 1 microfilm reel ; 35 mm.

Film Notes
Note - Location [Film]
Marriage records, Fayette County, Texas, 1838-1871 - FHL US/CAN Film [227497 Item 3]

© 2000 Intellectual Reserve, Inc. All rights reserved.

Family Group Record

Page of

Husband Daniel Harkins ☐ See "Other Marriages"

Born 1792	Place South Carolina	1820 Mississippi
Christened	Place	1830 Lowndes Co Ala
Died Aft 1880	Place TX	1840 Wilcox Co Ala
Buried	Place	1850 Wilcox Co Ala
Married	Place	1840 Census 1 male 5 under 10
Husband's father		2 male 10 under 15
Husband's mother		1 male 20 under 30
		1 male 40 under 50

Wife Rebecca

Born 1800	Place Tennessee	1 female under 5
Christened	Place	1 female 5 under 10
Died Aft 1860	Place TX	2 female 10 under 15
Buried	Place	2 female 15 under 20
Wife's father		1 female 20 under 30
Wife's mother		1 female 40 under 50

Children List each child in order of birth.

1 Sex F Name Rebecca Harkins ☐ See "Other Marriages"

Born 1825	Place Mississippi	Living with
Christened	Place	Uncle Francis Co
Died 1900-1910	Place TX	Lucinda &
Spouse		to TX
Married	Place	Lived with Lucinda
		to TX Died pre 1910

2 Sex M Name Harrambaprit Harkins ☐ See "Other Marriages"

Born 1826	Place Mississippi
Christened	Place
Died	Place
Spouse	
Married	Place

3 Sex M Name Hiram Harkins ☐ See "Other Marriages"

Born 1828	Place Mississippi	1870 Census
Christened	Place	Virginia b 1857
Died	Place	1880
Spouse Minnie A		Virginia L. b 1857
Married 1866	Place TX	Maggie b 1871
		Joe Jerome b 1877
		Ben Rupp b 1877
		1900
		Benjamin b 1876
		Henry b 1881

Prepared by	Address
Phone	
E-mail address	
Date prepared	

Printed by Personal Ancestral File

Family Group Record

Page of

Husband Orrill Harkins

Wife Rebecca

Children List each child in order of birth.

Sex			
F	Name	Elizabeth Harkins	☐ See "Other Marriages"
	Born 1831	Place Mississippi	
	Christened	Place	
	Died	Place	
	Spouse		
	Married	Place	

Sex			
M	Name	Jasper Harkins	not md 1870 1880 ☐ See "Other Marriages"
	Born 1832	Place Mississippi	Died N.C. 1877
	Christened	Place	
	Died	Place	
	Spouse	(2) Delitha A Sellers	
	Married	Place	

Sex			
F	Name	Jane Harkins	☐ See "Other Marriages"
	Born 1835	Place Mississippi	
	Christened	Place	
	Died	Place	
	Spouse		
	Married	Place	

Sex			
F	Name	Lodusky Harkins	☐ See "Other Marriages"
	Born 5 Oct 1836	Place Mississippi	
	Christened	Place	
	Died 6 Dec 1933	Place Madison Fayette, TX	
	Spouse	1) John M. Dorris 2) Bennett Ray	
	Married	Place	

Sex			
F	Name	Mary Harkins	☐ See "Other Marriages"
	Born 1842	Place Mississippi	
	Christened	Place	
	Died	Place	
	Spouse		
	Married	Place	

Sex			
	Name	Orrill Harkins	Children 1850 ☐ See "Other Marriages"
	Born Ca 1824	Place	Martha b 1834 TN
	Christened	Place	Lee b 1836 TN
	Died	Place	Malinda b 1850 md Francis Kimbrough
	Spouse	Martha E. b 1834 MS	Children 1870
	Married	Place Children 1880	Elias b 1854
		Rebecca	Carlie b 1852
		Mary T	Malinda b 1860
		Alva A	Mary b 1863
		Alberta. 1870	Alva b 1865 son
		Abram A. b 1872	Ada b 1869

Printed by Personal Ancestral File

SCHEDULE I.—Free Inhabitants in [illegible] of [illegible] enumerated by me, on the [illegible] day of [illegible]

	Dwelling-houses numbered in the order of visitation.	Families numbered in the order of visitation.	The Name of every Person whose usual place of abode on the first day of June, 1850, was in this family.	Age.	Sex.	Color, (White, Black, or Mulatto)	Profession, Occupation, or Trade of each Male Person over 15 years of age.	Value of Real Estate owned.	Place of Birth, Naming the State, Territory, or Country.	Married within the year ending the 1st June.	Attended School within the year ending the 1st June.	Persons over 20 years of age who can not read and write.	Whether deaf and dumb, blind, insane, idiotic, pauper, or convict.
	1	2	3	4	5	6	7	8	9	10	11	12	13
1			James "	10	m				Ala		1		
2			Rebecca "	8	f				"		1		
3			Emily "	4	f				"		1		
4			Devrieu "	1	m				"				
5	55	57	William Perry	25	m		Farmer		Ala			1	
6			Caroline "	19	f				"			1	
7			John "	7	m				Mi				
8			Margaret "	1	f				"				
9	56	58	Berrel Harkins	58	m		Farmer		Sc				
10			Rebecca "	58	f				Ten				
11			Hiram "	22	m		do	120	Mi				
12			Jasper "	18	m		do		"				
13			Rebecca "	25	f				"				
14			Harriet Caphart	24	m		do		"				
15			Elizabeth	19	f				"				
16			Jane	15	f				"				
17			Lodiska	12	f				"				
18			Mary	8	f				"				
19	57	59	John Perry	42	m		Mechanic	200	Sc				
20			Eliza "	41	f				"				
21			Eliza "	18	f				"				
22			John "	16	m		do		"				
23			William "	15	m		do		"				
24			Frances "	14	f				"				
25			Louisa "	11	f				"				
26			Catharine "	8	f				"				
27			Sarah "	6	f				Ala				
28			Susan "	3	f				Sc				
29	58	60	Thomas Brown	50	m		Mechanic	300	Sc			1	
30			Martha "	40	f				Sc			1	
31			Thomas "	16	m		Farmer		Ala				
32			Sarah "	14	f				"				
33			Lucinda "	11	f				"				
34			Isaac "	8	m				"				
35			Jasper "	5	f				"				
36			Judy "	2	f				Mi				
37		61	Hugh Brown	21	m		Farmer		Ala				
38			Nancy "	18	f				"				
39	59	62	Jno. P. Brown	23	m		Farmer		"				
40			Betsy "	20	f				"				
41			William "	1	m				Mi				
42	60	63	Henry Gordet	37	m		Farmer	600	Ala				

1850 M.C.
Oldham

HANKS, MARAH	CAR	255	NORTHERN
HANKS, SAMUEL	ADA	030	NATCHEZ
HANKS, SINTHA	TIS	151	SOUTHERN
HANKS, TALIFERO	CAR	287	NORTHERN
HANLEY, JOHN	ADA	043	NO TWP L
HANLY, ADAM C.	COA	208	28TH SUB
HANN, JAMES S.	KEM	164	NO TWP L
HANNA, J.C.	YAZ	521	NO TWP L
HANNA, JAMES	MAD	140	NO TWP L
HANNA, JOHN	YAZ	526	NO TWP L
HANNA, JOHN C.	YAZ	527	NO TWP L
HANNA, JOHN W.	WAR	211	VICKSBUR
HANNA, JOHNW.	WAR	211	VICKSBUR
HANNA, JOSEPH	YAZ	519	NO TWP L
HANNA, JOSEPH	ADA	023	NATCHEZ
HANNA, LUCY	WAR	230	VICKSBUR
HANNA, NARCISSA	YAZ	525	NO TWP L
HANNA, ROBERT	CAF	273	NO TWP L
HANNA, SAMUEL L.	WAR	191	VICKSBUR
HANNA, WILLIAM	CHI	358	WESTERN
HANNA, WILLIAM	COP	215	NO TWP L
HANNA, WILLIAM A.	MAD	181	NO TWP L
HANNAH, A. T.	WIN	320	22ND SUB
HANNAH, ALEXANDER T.	WIN	322	22ND SUB
HANNAH, ANDREW J.	KEM	180	NO TWP L
HANNAH, C.	HIN	145	JACKSON
HANNAH, CATHARINE	WIN	320	22ND SUB
HANNAH, EDWIN	TIS	083	4TH DIST
HANNAH, ELIZABETH	WIN	321	22ND SUB
HANNAH, H. T.	TIS	082	4TH DIST
HANNAH, JAMES	OKT	269	NO TWP L
HANNAH, JAMES	KEM	182	NO TWP L
HANNAH, JAMES	CHO	043	23RD SUB
HANNAH, JOSIAH	MON	087	WESTERN
HANNAH, LUDA	WIL	293	NO TWP L
HANNAH, MILTON M.	ITA	314	6TH DIST
HANNAH, NANCY L.	CHI	356	WESTERN
HANNAH, REUBEN	ITA	313	6TH DIST
HANNAH, REUBEN M.	ITA	314	6TH DIST
HANNAH, ROBERT	CAR	266	NORTHERN
HANNAH, WILLIAM	WIN	321	22ND SUB
HANNAH, WILLIAM N.	OKT	270	NO TWP L
HANNAH, Z. M.	CHO	090	23RD SUB
HANNAKER, FREDERICK	WAR	173	VICKSBUR
HANNAKIN, THOMAS	YAZ	525	NO TWP L
HANNAL, J.	TIS	080	4TH DIST
HANNAH, JOSEPH	ADA	032	NATCHEZ
HANNCLER, JOHN	CHI	335	EASTERN
HANNDER, JOHN	CHI	335	EASTERN
HANNELL, ROBERT M.	MON	043	EASTERN
HANNELL, ROBERT P.	MON	043	EASTERN
HANNELL, WILLIAM B.	MON	044	EASTERN
HANNELL, WILLIAM B.	MON	044	EASTERN
HANNER, ANDREW	ATT	158	13 R 8 E
HANNIFORD, R. J.	DE	395	NORTHERN
HANNIKEN, W.	ADA	015	NATCHEZ
HANNISH, CHARLES	YAL	465	S OF YAL
HANNON, JOHN T.	ITA	396	7TH DIST
HANNON, JOHN T.	ITA	394	7TH DIST
HANNONS, AERAHAM	CAR	277	NORTHERN
HANNONS, JOHN E.	CAR	277	NORTHERN
HANSON, MRS.	KEM	171	NO TWP L
HANSUM, W.	HIN	191	JACKSON
HANY, JAMES B.	TIP	499	3RD DIVI
HANON, SAMPSON	LAU	371	SOUTHERN
HANS, -----	HAR	111	NO TWP L
HANS, IRF	HAR	080	PASS CHR
HANS, PURCILLA	ITA	336	6TH DIST
HANSBOROUGH, P.	LEA	042	BEAT NO
HANSBOROUGH, PEYTON	COP	219	NO TWP L
HANSBORO, WILOBETH	LEA	042	BEAT NO
HANSBROW, SARAH	LEA	041	BEAT NO
HANSBROUGH, DECATUR	WAR	205	VICKSBUR
HANSBROUGH, PETE RM.	MAD	148	NO TWP L
HANSELL, AESALOM W.	MON	107	WESTERN
HANSELL, EMALY	MON	100	WESTERN
HANSFORD, B.F.W.	OKT	308	NO TWP L
HANSFORD, ELIZABETH	WAR	201	VICKSBUR
HANSMARK, JESSEE	TIS	159	SOUTHERN
HANSON, F.T.	LEA	016	BEAT NO
HANSON, H.M.	LEA	017	BEAT NO
HANSON, JESSE	NES	118	NO TWP L
HANSON, JOHN	GRE	038	7TH DIVI
HANSON, JOHN A.	LEA	015	BEAT NO
HANSON, MARY	LAU	395	SOUTHERN
HANSON, PETER	HAR	120	NO TWP L
HANSON, ELIZABETH	PAN	347	13TH DIS
HANSON, PHILLIP	HOL	234	LEXINGTO
HANSTON, MARY F.	TAL	368	12TH SUB
HANSUCKER, PETER	MAR	347	NORTHERN
HANUEL, BRITTIAN	CHO	051	23RD SUB
HANWOOD, F. B.	JEF	082	RODNEY
HANY, SILAS	TIS	134	SOUTHERN
HAPER, N.	ADA	003	NATCHEZ
HAPET, PIERRE	HAR	096	NO TWP L
HAPRER, LINDSEY P.A.	PAN	318	13TH DIS
HARALDSON, EVELINE	TUN	170	29TH SUB
HARALSON, DAVID	YAL	447	N OF YAL
HARALSON, JOSEPH T.	MAR	250	SOUTHERN
HARALSON, W. R.	MAR	250	SOUTHERN
HARBAL, GEORGE	ADA	021	NATCHEZ
HARBAUN, ELIJAH B.*	ITA	376	6TH DIST
HARBAUR, ELIJAH B.*	ITA	376	6TH DIST
HARBERST, IRA	LOW	106	NO TWP L
HARBERT, CROCKET	MAR	309	NORTHERN
HARBERT, STEPHEN	TUN	168	29TH SUB
HARBEST, JOEL J.	LOW	106	NO TWP L
HARBIN, JAMES	WAY	253	NO TWP L
HARBIN, JAMES B.	HOL	261	LEXINGTO
HARBIN, JOHN	CAR	405	WESTERN
HARBIN, JOHN W.	YAZ	515	NO TWP L
HARBIN, JULICUS	CAR	278	NORTHERN
HARBIN, RICHARD	CAR	278	NORTHERN
HARBISON, MARY L.	MAR	374	NORTHERN
HARBISON, WILLIAM	MAR	374	NORTHERN
HARBLIN, JOHN B.	HOL	281	LEXINGTO
HARBMAN, E.	JEF	083	RODNEY
HARBOR, DAVID	KEM	201	NO TWP L
HARBOR, MARY	NOX	235	NO TWP L
HARBOUR, CALOWAY	YAL	383	N OF YAL
HARBOUR, ELIJAH	ITA	392	7TH DIST
HARBOUR, ISAIAH	YAL	386	N OF YAL
HARBOUR, JOHN	ITA	392	7TH DIST
HARBOUR, THOMAS*	ITA	392	7TH DIST
HARBROOKS, JAMES	SWI	334	NO TWP L
HARBUCK, EUGENIA	CAR	240	SOUTHERN
HARDAWAY, A. M.	DE	390	NORTHERN
HARDAWAY, BENJAMIN	WAR	187	VICKSBUR
HARDAWAY, DAVID G.	WAR	234	VICKSBUR
HARDAWAY, JOHN	WAR	229	VICKSBUR
HARDAWAY, THOMAS P.	WAR	229	VICKSBUR
HARDAWAY, THOMAS S.	TIP	565	3RD DIVI
HARDAWAY, WILLIAM B.	TIP	549	3RD DIVI
HARDCASTLE, ELISHA	COP	218	NO TWP L
HARDEE, JOHSUA T.	OKT	282	NO TWP L
HARDEMAN, THOMAS	YAL	418	N OF YAL
HARDEMAN, W. M.	YAL	418	N OF YAL
HARDEN, A. B.	TIP	421	2ND DIST
HARDEN, A. T.	DE	408	NORTHERN
HARDEN, ELIZABETH	CAR	278	NORTHERN
HARDEN, GEORGE	DES	335	SOUTHERN
HARDEN, GEORGE	DES	335	SOUTHERN
HARDEN, GEORGE A. B.*	ITA	364	6TH DIST
HARDEN, GEORGE B.	CAR	414	WESTERN
HARDEN, GIDEON	LAF	284	NO TWP L
HARDEN, HENRY	YAL	404	N OF YAL
HARDEN, JAMES	LAU	363	SOUTHERN
HARDEN, JASON	PAN	345	13TH DIS
HARDEN, JOHN	KEM	170	NO TWP L
HARDEN, L. T.	YAL	396	N OF YAL
HARDEN, REDICK	YAL	404	N OF YAL
HARDEN, THOMAS	KEM	171	NO TWP L
HARDEN, THOMAS	ADA	031	NATCHEZ
HARDEN, THOMAS M.	YAL	423	N OF YAL
HARDEN, W. B.	YAL	403	N OF YAL
HARDEN, WALTER	LOW	119	COLUMBUS
HARDENBURG, LEWIS	OKT	303	NO TWP L
HARDENBURG, LEWIS	OKT	303	NO TWP L
HARDER, ABAHAM F.	OKT	281	NO TWP L
HARDER, JOHN W. P.	ITA	390	7TH DIST
HARDER, JOSHUA T.	OKT	282	NO TWP L
HARDER, WILLIAM C.	ITA	390	7TH DIST
HARDESTER, MARY	SUN	364	NORTHERN
HARDESTY, C. R.	DES	342	SOUTHERN
HARDESTY, C. R.	DES	342	SOUTHERN
HARDEWAY, JOHN	WAR	306	NORTHERN
HARDGRAVE, JAMES	HIN	225	JACKSON
HARDGRAVES, ANDREW	LAF	228	NO TWP L
HARDGRAVES, FRANCIS M.	LAF	234	NO TWP L
HARDGROVE, JOSEPH	HIN	149	JACKSON
HARDIE, JAMES	ADA	019	NATCHEZ
HARDIE, RICHARD	PAN	357	13TH DIS
HARDIE, ROBERT	PAN	356	13TH DIS
HARDIGREW, THOMAS SJ.	HOL	269	LEXINGTO
HARDIMON, JOHN	NOX	238	NO TWP L
HARDIN, A. M.	YAZ	524	NO TWP L
HARDIN, ABRAHAM	LAF	244	NO TWP L
HARDIN, ALEXANDER	TIP	444	2ND DIST
HARDIN, ASA C.	LAF	289	NO TWP L
HARDIN, ASABELLA	TIS	105	SOUTHERN
HARDIN, C.	TIS	026	4TH DIST
HARDIN, CALLAWAY	HIN	221	JACKSON
HARDIN, DAVID	LOW	064	NO TWP L
HARDIN, DAVID A.	CHI	358	WESTERN
HARDIN, EDMON	CHI	358	WESTERN
HARDIN, EZEKIEL H.	CHI	356	WESTERN
HARDIN, G.	MAR	186	NO TWP L
HARDIN, GEORGE A. B.	ITA	364	6TH DIST
HARDIN, GEORGE H.	CHI	356	WESTERN
HARDIN, GEORGE W.	NOX	197	NO TWP L
HARDIN, HENRY	MAR	326	NORTHERN
HARDIN, HENRY	CAR	220	SOUTHERN
HARDIN, HUGHEY S.	CHI	352	WESTERN
HARDIN, ISAAC M.	CAR	393	WESTERN
HARDIN, ISABELLA*	ITA	364	6TH DIST
HARDIN, JACOB	CAR	389	WESTERN
HARDIN, JACOB	CHI	359	WESTERN
HARDIN, JAMES C.	CAR	394	WESTERN
HARDIN, JOHN	CAR	399	WESTERN
HARDIN, JOHN	TIS	005	4TH DIST
HARDIN, JONATHAN	CHI	358	WESTERN
HARDIN, JOSEPH	CHI	358	WESTERN
HARDIN, JOSHUA M.	LAF	291	NO TWP L
HARDIN, M. J.	ADA	029	NATCHEZ
HARDIN, MARLIN	CHI	358	WESTERN
HARDIN, MARY	TIP	425	2ND DIST
HARDIN, MARY K.	MAR	234	SOUTHERN
HARDIN, MARY L.	CAR	414	WESTERN
HARDIN, NANCY	CHI	302	EASTERN
HARDIN, REBECCA	HOL	267	LEXINGTO
HARDIN, REBECCA	TIP	425	2ND DIST
HARDIN, SARAH	NOX	225	NO TWP L
HARDIN, W.	TIS	028	4TH DIST
HARDIN, WILLIAM	TIP	425	2ND DIST
HARDIN, WILLIAM	COP	241	NO TWP L
HARDIN, WILLIAM G.	CAR	399	WESTERN
HARDIN, WILLIAM H.	LAF	290	NO TWP L
HARDING, E. W.	JEF	112	EAST 10
HARDING, ELIJAH P.	LAF	262	NO TWP L
HARDING, H.R.W.	LAF	260	NO TWP L
HARDING, JAMES B.	MAR	260	SOUTHERN
HARDING, JAMES N.	CLA	106	PORT GIB
HARDING, LOUIS	LAF	261	NO TWP L
HARDING, RICHARD	CLA	126	3RD DIST
HARDLEY, JOHN	MON	005	EASTERN
HARDLEY, JOHN	MON	005	EASTERN
HARDRAN, BURREL	MAR	376	NORTHERN
HARDWICK, AMANDA	YAL	479	S OF YAL
HARDWICK, ARMAN	MAR	230	SOUTHERN
HARDWICK, DILLARD	YAL	479	S OF YAL
HARDWICK, DILLARD	JAC	026	NO TWP L
HARDWICK, F. B.	AMI	059	NO TWP L
HARDWICK, FRANCIS M.	HIN	224	JACKSON
HARDWICK, J.	LEA	008	BEAT NO
HARDWICK, J. P.	TIS	019	4TH DIST
HARDWICK, JOHN	TIP	502	3RD DIVI
HARDWICK, JOSEPH	MAR	228	SOUTHERN
HARDWICK, WILLIAM A.	HIN	204	JACKSON
HARDWICK, WILLIAM L.	TIS	088	SOUTHERN
HARDY, A.W.	MON	006	EASTERN
HARDY, A.W.	MON	006	EASTERN
HARDY, ANDREW	ITA	434	7TH DIST
HARDY, ANDREW	KEM	200	NO TWP L
HARDY, ARMINDA	ITA	434	7TH DIST
HARDY, BARNETT	MAR	289	NORTHERN
HARDY, BEEMAN	KEM	199	NO TWP L
HARDY, CALVIN J.	TIP	563	3RD DIVI
HARDY, DAVID C.	CAR	284	NORTHERN
HARDY, DAVID G.	HIN	197	JACKSON
HARDY, GEORGE W.	MON	006	EASTERN
HARDY, GEORGE W.	MON	006	EASTERN
HARDY, HENDERSON	MON	006	EASTERN
HARDY, HENDERSON	MON	006	EASTERN
HARDY, HENRY	MON	026	EASTERN
HARDY, HENRY	MON	026	EASTERN
HARDY, HENRY	HIN	217	JACKSON
HARDY, HENRY B.	TUN	167	29TH SUB
HARDY, HENRY R.	LOW	077	NO TWP L
HARDY, J. J.	LAF	311	NO TWP L
HARDY, JAMES	TIP	425	2ND DIST
HARDY, JAMES	CHO	099	23RD SUB
HARDY, JAMES W.	HIN	207	JACKSON
HARDY, JAMES W.	ITA	305	6TH DIST
HARDY, JOHN	MON	029	EASTERN
HARDY, JOHN	MON	029	EASTERN
HARDY, JOHN	WIN	351	22ND SUB
HARDY, JOHN C.	NES	150	NO TWP L
HARDY, JOHN H.	WIN	328	22ND SUB
HARDY, JOHN L.	MON	022	EASTERN
HARDY, JOHN L.	MON	022	EASTERN
HARDY, MARIA	MAD	133	NO TWP L
HARDY, MARTHA M.	MON	079	WESTERN
HARDY, MILES	HIN	123	JACKSON
HARDY, MILLER	CAR	215	SOUTHERN
HARDY, NANCY J.	MON	063	EASTERN
HARDY, NANCY J.	MON	063	EASTERN
HARDY, NEWTON	WIN	368	22ND SUB
HARDY, RICHARD	WIN	353	22ND SUB
HARDY, RICHARD	YAL	412	N OF YAL
HARDY, RICHARD	HIN	133	JACKSON
HARDY, ROBERT	CHO	047	23RD SUB
HARDY, SARAH M.	HIN	136	JACKSON
HARDY, SULLIVAN	CHI	326	EASTERN
HARDY, W. A.	LAF	310	NO TWP L
HARDY, WILLIAM	MON	006	EASTERN
HARDY, WILLIAM	MON	006	EASTERN
HARDY, WILLIAM C.	WIN	351	22ND SUB
HARDY, WILLIAM T.	CHI	326	EASTERN
HARDY, WYATT	HIN	138	JACKSON
HARDY, WTHFF M.	PAN	330	13TH DIS
HARE, ELIZABETH	KEM	141	NO TWP L
HARE, HENRY	KEM	140	NO TWP L
HARE, HENRY	YAL	430	N OF YAL
HARE, JAMES	MAR	259	SOUTHERN
HARE, LEONARD	HIN	163	JACKSON
HARE, MARTIN	WAR	175	VICKSBUR
HARE, MARY	YAL	402	N OF YAL
HARE, PATRICK	WAR	173	VICKSBUR
HARE, T. J.	DE	428	NORTHERN
HARE, WILLIAM	YAL	401	N OF YAL
HARE, WOLF	JON	131	NO TWP L
HARELSON, IVERDILL	CAR	397	WESTERN
HARGEN, P.	LEA	041	BEAT NO
HARGER, JOHN B.	CLA	174	BEAT NO
HARGESS, SABRA	LAW	417	NO TWP L
HARGESS, SABRA	LAW	417	NO TWP L
HARGETT, JOHN	TIS	110	SOUTHERN
HARGETT, JACOB	TIP	439	2ND DIST
HARGIS, A.	NES	142	NO TWP L
HARGIS, BANISTER	MAR	235	SOUTHERN
HARGIS, RASEY	LAW	437	NO TWP L
HARGIS, RASEY	LAW	437	NO TWP L
HARGISS, JOHN M.	DES	321	SOUTHERN
HARGISS, JOHN M.	DES	321	SOUTHERN
HARGON, JOHN	MAD	153	NO TWP L
HARGRAVE, JESSE P.	COP	248	NO TWP L
HARGRAVE, ROBERT T.	COP	248	NO TWP L
HARGRAVES, HOWELL	JAS	046	NO TWP L
HARGRIN, MABRY	DES	348	SOUTHERN
HARGRIN, MABRY	DES	348	SOUTHERN
HARGRON, HARDY	SCO	264	NO TWP L
HARGROVE, BENJAMIN	LAW	409	NO TWP L
HARGROVE, BENJAMIN	LAW	409	NO TWP L
HARGROVE, EMIL	HOL	268	LEXINGTO
HARGROVE, HOWELL	SUN	363	NORTHERN
HARGROVE, IPENA	JON	130	NO TWP L
HARGROVE, JAMES A.	JON	129	NO TWP L
HARGROVE, LOUISA	HOL	262	LEXINGTO
HARGROVE, MARGARET	SUN	363	NORTHERN
HARGROVE, SEBRON	MAR	252	SOUTHERN
HARGROVE, WILLIAM M.	LOW	068	NO TWP L
HARGROVE, WILLIAM P.	SCO	264	NO TWP L
HARGROVE, WILLY	TIP	459	2ND DIST
HARGROVES, BENJAMIN J.	TIP	459	2ND DIST
HARGROVES, M. R.	DE	415	NORTHERN
HARGROVES, JAMES	MON	010	EASTERN
HARGROVES, JAMES	MON	010	EASTERN
HARGROVES, JOHN G.	TIS	159	SOUTHERN
HARGROVES, JOHN L.	COV	307	NO TWP L
HARGROVES, JOHN L.	COV	307	NO TWP L
HARGROVES, JOHN M.	MON	006	EASTERN
HARGROVES, JOHN M.	MON	006	EASTERN
HARGROVES, MAY S.	LAW	417	NO TWP L
HARGROVES, MAY S.	LAW	417	NO TWP L
HARGROVES, STACEY	LAW	407	NO TWP L
HARGROVES, SUSAN F.	SIM	312	NO TWP L
HARGROVES, W. W.	TIP	420	2ND DIST
HARGROVES, WILLIAM C.	MON	007	EASTERN
HARGROVES, WILLIAM C.	MON	007	EASTERN
HARGUS, JAMES	MAR	237	SOUTHERN
HARGUS, LEONARD	MAR	237	SOUTHERN
HARIGROVES, NEWELL A.	ITA	321	6TH DIST
HARING, JAMES A.	CLA	111	PORT GIB
HARINGTON, FRANCIS	PAN	327	13TH DIS
HARION, JESSE	JAS	047	NO TWP L
HARIS, KATHARINE	CHO	027	WESTERN
HARISON, JAMES E.	MON	071	WESTERN
HARISON, JOHNATHAN	NOX	222	NO TWP L
HARISON, MORDECA	NOX	223	NO TWP L
HARKEY, D.M.	MON	057	EASTERN
HARKEY, D.M.	MON	057	EASTERN
HARKIE, DAVID	ITA	340	6TH DIST
HARKINS, BERREL	WIN	319	22ND SUB
HARKINS, DANIEL	LAF	267	NO TWP L
HARKINS, ELIZABETH	HOL	241	LEXINGTO
HARKINS, SARAH	ITA	438	FULTON 7
HARKLEROADS, WILLIAM	DE	428	NORTHERN
HARKNESS, GEORGE S.	ITA	336	6TH DIST
HARKNESS, JACKSON	AMI	057	NO TWP L
HARKNESS, ROBERT	AMI	055	NO TWP L
HARKNESS, WILLIAM	AMI	083	NO TWP L
HARKREADER, C.	YAL	422	N OF YAL
HARKY, JOHN	CAR	282	NORTHERN
HARLAN, MARY	TIP	448	2ND DIST
HARLAN, THOASM W.	TIP	529	3RD DIVI
HARLAN, WILLIAM	WAR	234	VICKSBUR
HARLAND, DAVID	MAR	308	NORTHERN
HARLAND, ENOS	COP	254	NO TWP L
HARLAND, JACOB	PAN	356	13TH DIS
HARLAND, JOHN	NOX	230	NO TWP L
HARLAND, WILLIAM	HAN	052	THIRD BE
HARLES, ALEXANDER	SWI	327	NO TWP L
HARLESS, CHARLES	NOX	216	NO TWP L
HARLESS, MARY	NOX	219	NO TWP L
HARLEY, LUIZA	CHI	366	WESTERN
HARLEY, MOSES J.	CHI	365	WESTERN
HARLEY, WILLIAM R.	DES	329	SOUTHERN
HARLEY, WILLIAM R.	DES	329	SOUTHERN
HARLIN, JAMES T.	TIS	150	SOUTHERN
HARLIN, JOHN	CAR	245	SOUTHERN

1850 MC
Illinois

1850 MS

HANKS, MARAH CAR 255 NORTHERN
HANKS, SAMUEL ADA 030 NATCHEZ,
HANKS, SINTHA TIS 151 SOUTHERN
HANKS, TALIFERO CAR 287 NORTHERN
HANLEY, JOHN ADA 043 NO TWP L
HANLY, ADAM C. COA 208 28TH SUB
HANN, JAMES S. KEM 164 NO TWP L
HANNA, J.C. YAZ 521 NO TWP L
HANNA, JAMES MAD 140 NO TWP L
HANNA, JOHN YAZ 526 NO TWP L
HANNA, JOHN C. YAZ 527 NO TWP L
HANNA, JOHN W. WAR 211 VICKSBUR
HANNA, JOHNW. WAR 211 VICKSBUR
HANNA, JOSEPH YAZ 509 NO TWP L
HANNA, JOSEPH ADA 023 NATCHEZ,
HANNA, LUCY WAR 238 VICKSBUR
HANNA, NARCISSA YAZ 525 NO TWP L
HANNA, ROBERT LAF 273 NO TWP L
HANNA, SAMUEL L. WAR 191 VICKSBUR
HANNA, WILLIAM CHI 358 WESTERN
HANNA, WILLIAM COP 215 NO TWP
HANNA, WILLIAM MAD 181 NO TWP L
HANNAH, A. T. WIN 320 22ND SUB
HANNAH, ALEXANDER T. WIN 320 22ND SUB
HANNAH, ANDREW J. KEM 180 NO TWP L
HANNAH, C. HIN 145 JACKSON
HANNAH, CATHARINE WIN 320 22ND SUB
HANNAH, EDWIN TIS 083 4TH DIST
HANNAH, ELIZABETH WIN 321 22ND SUB
HANNAH, H. TIS 082 4TH DIST
HANNAH, JAMES OKT 269 NO TWP L
HANNAH, JAMES KEM 182 NO TWP L
HANNAH, JAMES CHO 043 23RD SUB
HANNAH, JOSIAH MON 087 WESTERN
HANNAH, LUDA WIL 293 NO TWP L
HANNAH, MILTON M. ITA 314 6TH DIST
HANNAH, NANCY L. CHI 356 WESTERN
HANNAH, REUBEN ITA 313 6TH DIST
HANNAH, REUBEN M. ITA 314 6TH DIST
HANNAH, ROBERT CAR 266 NORTHERN
HANNAH, WILLIAM WIN 321 22ND SUB
HANNAH, WILLIAM N. OKT 270 NO TWP L
HANNAH, Z. M. CHO 090 23RD SUB
HANNAKEW, FREDERICK WAR 173 VICKSBUR
HANNAKIN, THOMAS YAZ 525 NO TWP L
HANNAU, J. TIS 080 4TH DIST
HANNAR, JOSEPH ADA 032 NATCHEZ,
HANNCLER, JOHN CHI 335 EASTERN
HANNDER, JOHN CHI 335 EASTERN
HANNELL, ROBERT M. MON 043 EASTERN
HANNELL, ROBERT F. MON 043 EASTERN
HANNELL, WILLIAM B. MON 044 EASTERN
HANNELL, WILLIAM B. MON 044 EASTERN
HANNER, ANDREW ATT 158 13 R & E
HANNIFORD, R. J. DE 395 NORTHERN
HANNIKEN, W. ADA 015 NATCHEZ,
HANNIS, CHARLES YAL 466 S OF YAL
HANNON, JOHN T. ITA 386 7TH DIST
HANNON, JOHN T. ITA 394 7TH DIST
HANNONS, AERAHAM CAR 277 NORTHERN
HANNONS, JOHN E. CAR 277 NORTHERN
HANSON, MRS. KEM 171 NO TWP L
HANSUM, W. HIN 191 JACKSON
HANY, JAMES B. TIP 499 3RD DIVI
HANON, SAMPSON LAU 371 SOUTHERN
HANS, ---- HAR 111 NO TWP L
HANS, IRF HAR 080 PASS CHR
HANS, PURCILLA ITA 336 6TH DIST
HANSBOROUGH, P. LEA 042 BEAT NO
HANSBCROUGH, PEYTON COP 219 NO TWP L
HANSHORW, MILDBETH LEA 042 BEAT NO
HANSSCROW, SARAH LEA 041 BEAT NO
HANSBROUGH, DECATUR WAR 205 VICKSBUR
HANSBROUGH, PETE RM. MAD 148 NO TWP L
HANSELL, AESALOM W. MON 107 WESTERN
HANSELL, EMALY MON 100 WESTERN
HANSFORD, B.F.M. OKT 308 NO TWP L
HANSFORD, ELIZABETH WAR 201 VICKSBUR
HANSMARK, JESSEE TIS 159 SOUTHERN
HANSON, F.T. LEA 016 BEAT NO
HANSON, H.M. LEA 017 BEAT NO
HANSON, JESSE NES 118 NO TWP L
HANSON, JOHN GRE 038 7TH DIVI
HANSON, JOHN A. LEA 015 BEAT NO
HANSON, MARY LAU 388 SOUTHERN
HANSON, PETER HAR 120 NO TWP L
HANSON, ELIZABETH PAN 347 13TH DIS
HANSON, PHILLIP HOL 234 LEXINGTO
HANSTON, MARY F. TAL 366 12TH SUB
HANSUCKER, PETER MAR 347 NORTHERN
HANUEL, BRITTIAN CHO 051 23RD SUB
HANWOOD, F. B. JEF 082 RODNEY
HANY, SILAS TIS 134 SOUTHERN
HAPER, N. ADA 003 NATCHEZ,
HAPET, PIERRE MAR 096 NO TWP L
HAPRER, LINDSEY P.A. PAN 318 13TH DIS
HARALDSON, EVELINE TUN 170 29TH SUB
HARALSON, DAVID YAL 447 N OF YAL
HARALSON, JOSEPH T. MAR 250 SOUTHERN
HARALSON, V. P. MAR 250 SOUTHERN
HARBAL, GEORGE ADA 021 NATCHEZ,
HARBAUN, ELIJAH B. ITA 376 6TH DIST
HARBAUR, ELIJAH B. ITA 376 6TH DIST
HARBERST, IRA LOW 106 NO TWP L
HARBERT, CROCKET MAR 309 NORTHERN
HARBERT, STEPHEN TUN 168 29TH SUB
HARBEST, JOEL J. LOW 106 NO TWP L
HARBIN, JAMES WAY 253 NO TWP L
HARBIN, JAMES B. HOL 261 LEXINGTO
HARBIN, JOHN CAR 405 WESTERN
HARBIN, JOHN W. YAZ 515 NO TWP L
HARBIN, JULICUS CAR 278 NORTHERN
HARBIN, RICHARD CAR 278 NORTHERN
HARBISON, MARY L. MAR 374 NORTHERN
HARBISON, WILLIAM MAR 374 NORTHERN
HARBLIN, JOHN B. HOL 281 LEXINGTO
HARBMAN, E. JEF 083 RODNEY
HARBOR, DAVID KEM 201 NO TWP L
HARBOR, MARY NOX 235 NO TWP L
HARBOUR, CALOWAY YAL 383 N OF YAL
HARBOUR, ELIJAH ITA 392 7TH DIST
HARBOUR, ISAIAH YAL 386 N OF YAL
HARBOUR, JOHN ITA 392 7TH DIST
HARBOUR, THOMAS ITA 392 7TH DIST
HARBROOKS, JAMES SMI 334 NO TWP L
HARBUCK, EUGENIA CAR 240 SOUTHERN
HARDAWAY, A. M. DE 390 NORTHERN
HARDAWAY, BENJAMIN WAR 187 VICKSBUR
HARDAWAY, DAVID G. WAR 234 VICKSBUR
HARDAWAY, JOHN WAR 229 VICKSBUR

HARDAWAY, THOMAS P. WAR 229 VICKSBUR
HARDAWAY, THOMAS S. TIP 565 3RD DIVI
HARDAWAY, WILLIAM B. TIP 549 3RD DIVI
HARDCASTLE, ELISHA COP 218 NO TWP L
HARDEE, JOHSUA T. OKT 282 NO TWP L
HARDEMAN, THOMAS YAL 418 N OF YAL
HARDEMAN, W. W. YAL 418 N OF YAL
HARDEN, A. B. TIP 421 2ND DIST
HARDEN, A. T. DE 408 NORTHERN
HARDEN, ELIZABETH CAR 278 NORTHERN
HARDEN, GEORGE DES 335 SOUTHERN
HARDEN, GEORGE DES 335 SOUTHERN
HARDEN, GEORGE A. B. ITA 364 6TH DIST
HARDEN, GEORGE B. CAR 414 WESTERN
HARDEN, GIDEON LAF 244 NO TWP L
HARDEN, HENRY YAL 404 N OF YAL
HARDEN, JAMES LAU 363 SOUTHERN
HARDEN, JASON PAN 345 13TH DIS
HARDEN, JOHN KEM 182 NO TWP L
HARDEN, L. Y. YAL 396 N OF YAL
HARDEN, REDICK YAL 404 N OF YAL
HARDEN, THOMAS KEM 171 NO TWP L
HARDEN, THOMAS ADA 031 NATCHEZ,
HARDEN, THOMAS M. YAL 423 N OF YAL
HARDEN, W. B. YAL 403 N OF YAL
HARDEN, WALTER LOW 119 COLUMBUS
HARDENBURG, LEWIS OKT 303 NO TWP L
HARDENBURG, LEWIS OKT 303 NO TWP L
HARDER, ABRAHAM F. OKT 281 NO TWP L
HARDER, JOHN W. P. ITA 390 7TH DIST
HARDER, JOSHUA T. OKT 282 NO TWP L
HARDER, WILLIAM C. ITA 390 7TH DIST
HARDESTER, MARY SUN 364 NORTHERN
HARDESTY, C. R. DES 342 SOUTHERN
HARDESTY, C. H. DES 342 SOUTHERN
HARDEWAY, JOHN MAR 306 NORTHERN
HARDGRAVE, JAMES HIN 225 JACKSON
HARDGRAVES, ANDREW LAF 228 NO TWP L
HARDGRAVES, FRANCIS M. LAF 234 NO TWP L
HARDGROVE, JOSEPH HIN 149 JACKSON
HARDIE, JAMES ADA 019 NATCHEZ,
HARDIE, RICHARD PAN 357 13TH DIS
HARDIE, ROBERT PAN 356 13TH DIS
HARDIGREW, THOMAS SJ. HOL 269 LEXINGTO
HARDIMON, JOHN NOX 238 NO TWP L
HARDIN, A.M. YAZ 524 NO TWP L
HARDIN, ABRAHAM LAF 244 NO TWP L
HARDIN, ALEXANDER TIP 444 2ND DIST
HARDIN, ASA C. LAF 269 NO TWP L
HARDIN, ASABELLA TIS 105 SOUTHERN
HARDIN, C. TIS 026 4TH DIST
HARDIN, CALLAWAY HIN 221 JACKSON
HARDIN, DAVID LOW 064 NO TWP L
HARDIN, DAVID A. CHI 358 WESTERN
HARDIN, EDMON CHI 358 WESTERN
HARDIN, EZEKIEL M. CHI 356 WESTERN
HARDIN, G. MAR 186 NO TWP L
HARDIN, GEORGE A. B. ITA 364 6TH DIST
HARDIN, GEORGE M. CHI 356 WESTERN
HARDIN, GEORGE W. NOX 197 NO TWP L
HARDIN, HENRY MAR 326 NORTHERN
HARDIN, HENRY CAR 220 SOUTHERN
HARDIN, HUGHEY S. CHI 352 WESTERN
HARDIN, ISAAC M. CAR 393 WESTERN
HARDIN, ISABELLA ITA 364 6TH DIST
HARDIN, JACOB CAR 389 WESTERN
HARDIN, JACOB CHI 359 WESTERN
HARDIN, JAMES C. CAR 394 WESTERN
HARDIN, JOHN CAR 399 WESTERN
HARDIN, JOHN TIS 005 4TH DIST
HARDIN, JONATHAN CHI 358 WESTERN
HARDIN, JOSEPH CHI 358 WESTERN
HARDIN, JOSHUA M. LAF 291 NO TWP L
HARDIN, M. J. ADA 029 NATCHEZ,
HARDIN, MARLIN CHI 358 WESTERN
HARDIN, MARY TIP 425 2ND DIST
HARDIN, MARY K. MAR 234 SOUTHERN
HARDIN, MARY L. CAR 414 WESTERN
HARDIN, NANCY CHI 302 EASTERN
HARDIN, REBECCA HOL 267 LEXINGTO
HARDIN, REBECCA TIP 425 2ND DIST
HARDIN, SARAH NOX 225 NO TWP L
HARDIN, W. TIS 028 4TH DIST
HARDIN, WILLIAM TIP 425 2ND DIST
HARDIN, WILLIAM COP 241 NO TWP L
HARDIN, WILLIAM G. CAR 399 WESTERN
HARDIN, WILLIAM N. LAF 290 NO TWP L
HARDING, E. W. JEF 112 EAST 10
HARDING, ELIJAH P. LAF 262 NO TWP L
HARDING, H.R.W. LAF 260 NO TWP L
HARDING, JAMES B. MAR 260 SOUTHERN
HARDING, JAMES N. CLA 106 PORT GIB
HARDING, LOUIS LAF 261 NO TWP L
HARDING, RICHARD CLA 126 3RD DIST
HARDLEY, JOHN MON 005 EASTERN
HARDLEY, JOHN MON 005 EASTERN
HARDRAN, BURREL MAR 376 NORTHERN
HARDWICK, AMANDA YAL 479 S OF YAL
HARDWICK, ARMAN MAR 230 SOUTHERN
HARDWICK, DILLARD YAL 479 S OF YAL
HARDWICK, DILLARD JAC 026 NO TWP L
HARDWICK, F. B. AMI 059 NO TWP L
HARDWICK, FRANCIS M. HIN 224 JACKSON
HARDWICK, J. LEA 008 BEAT NO
HARDWICK, J. P. TIS 019 4TH DIST
HARDWICK, JOHN TIP 502 3RD DIVI
HARDWICK, JOSEPH MAR 228 SOUTHERN
HARDWICK, WILLIAM A. HIN 204 JACKSON
HARDWICK, WILLIAM L. TIS 088 SOUTHERN
HARDY, A.W. MON 006 EASTERN
HARDY, A.W. MON 006 EASTERN
HARDY, ANDREW ITA 434 7TH DIST
HARDY, ANDREW KEM 200 NO TWP L
HARDY, ARMINDA ITA 434 7TH DIST
HARDY, BARNETT MAR 289 NORTHERN
HARDY, BEEMAN KEM 199 NO TWP L
HARDY, CALVIN J. TIP 563 3RD DIVI
HARDY, DAVID C. CAR 284 NORTHERN
HARDY, DAVID G. HIN 197 JACKSON
HARDY, GEORGE W. MON 006 EASTERN
HARDY, GEORGE W. MON 006 EASTERN
HARDY, HENDERSON MON 006 EASTERN
HARDY, HENDERSON MON 006 EASTERN
HARDY, HENRY MON 026 EASTERN
HARDY, HENRY MON 026 EASTERN
HARDY, HENRY HIN 217 JACKSON
HARDY, HENRY B. TUN 167 29TH SUB
HARDY, HENRY R. LOW 077 NO TWP L
HARDY, J. J. LAF 311 NO TWP L
HARDY, JAMES TIP 425 2ND DIST

HARDY, JAMES CHO 099 23RD SUB
HARDY, JAMES W. HIN 207 JACKSON
HARDY, JAMES W. ITA 305 6TH DIST
HARDY, JOHN MON 029 EASTERN
HARDY, JOHN MON 029 EASTERN
HARDY, JOHN WIN 351 22ND SUB
HARDY, JOHN C. NES 150 NO TWP L
HARDY, JOHN H. WIN 328 22ND SUB
HARDY, JOHN L. MON 022 EASTERN
HARDY, JOHN L. MON 022 EASTERN
HARDY, MARIA MAD 133 NO TWP L
HARDY, MARTHA M. MON 079 WESTERN
HARDY, MILES HIN 123 JACKSON
HARDY, WILLER CAR 215 SOUTHERN
HARDY, NANCY J. MON 063 EASTERN
HARDY, NANCY J. MON 063 EASTERN
HARDY, NEWTON WIN 368 22ND SUB
HARDY, RICHARD WIN 353 22ND SUB
HARDY, RICHARD YAL 412 N OF YAL
HARDY, RICHARD HIN 133 JACKSON
HARDY, ROBERT CHO 047 23RD SUB
HARDY, SARAH M. HIN 136 JACKSON
HARDY, SULLIVAN CHI 326 EASTERN
HARDY, W. A. LAF 310 NO TWP L
HARDY, WILLIAM MON 006 EASTERN
HARDY, WILLIAM MON 006 EASTERN
HARDY, WILLIAM C. WIN 351 22ND SUB
HARDY, WILLIAM T. CHI 326 EASTERN
HARDY, WYATT HIN 138 JACKSON
HARDY, MTHEW M. PAN 330 13TH DIS
HARE, ELIZABETH KEM 141 NO TWP L
HARE, HENRY KEM 140 NO TWP L
HARE, HENRY YAL 430 N OF YAL
HARE, JAMES MAR 259 SOUTHERN
HARE, LEONARD HIN 163 JACKSON
HARE, MARTIN WAR 175 VICKSBUR
HARE, MARY YAL 402 N OF YAL
HARE, PATRICK WAR 173 VICKSBUR
HARE, T. J. DE 428 NORTHERN
HARE, WILLIAM YAL 401 N OF YAL
HARE, WOLF JON 131 NO TWP L
HARELSON, IVERDILL CAR 397 WESTERN
HARGEN, P. LEA 041 BEAT NO
HARGER, JOHN M. CLA 174 BEAT NO
HARGESS, SABRA LAW 417 NO TWP L
HARGESS, SABRA LAW 417 NO TWP L
HARGET, JOHN TIS 110 SOUTHERN
HARGETT, JACOB TIP 439 2ND DIST
HARGIS, A. NES 142 NO TWP L
HARGIS, BANISTER MAR 235 SOUTHERN
HARGIS, RASEY LAW 437 NO TWP L
HARGIS, RASEY LAW 437 NO TWP L
HARGISS, JOHN M. DES 321 SOUTHERN
HARGISS, JOHN M. DES 321 SOUTHERN
HARGON, JOHN MAD 153 NO TWP L
HARGRAVE, JESSE P. COP 248 NO TWP L
HARGRAVE, ROBERT T. COP 248 NO TWP L
HARGRAVES, HOWELL JAS 046 NO TWP L
HARGRIN, MABRY DES 348 SOUTHERN
HARGRIN, MABRY DES 348 SOUTHERN
HARGRON, HARDY SCO 264 NO TWP L
HARGROVE, BENJAMIN LAW 409 NO TWP L
HARGROVE, BENJAMIN LAW 409 NO TWP L
HARGROVE, EMIL HOL 268 LEXINGTO
HARGROVE, HOWEL SUN 363 NORTHERN
HARGROVE, IPENA JON 130 NO TWP L
HARGROVE, JAMEA A. JON 129 NO TWP L
HARGROVE, LOUISA HOL 262 LEXINGTO
HARGROVE, MARGARET SUN 363 NORTHERN
HARGROVE, SEBRON MAR 252 SOUTHERN
HARGROVE, WILLIAM M. LOW 068 NO TWP L
HARGROVE, WILLIAM P. SCO 264 NO TWP L
HARGROVE, WILLY TIP 459 2ND DIST
HARGROVES, BENJAMIN J. TIP 459 2ND DIST
HARGROVES, M. F. DE 415 NORTHERN
HARGROVES, JAMES MON 010 EASTERN
HARGROVES, JAMES MON 010 EASTERN
HARGROVES, JOHN G. TIS 159 SOUTHERN
HARGROVES, JOHN L. COV 307 NO TWP L
HARGROVES, JOHN L. COV 307 NO TWP L
HARGROVES, JOHN M. MON 006 EASTERN
HARGROVES, JOHN M. MON 006 EASTERN
HARGROVES, MAY S. LAW 417 NO TWP L
HARGROVES, MAY S. LAW 417 NO TWP L
HARGROVES, STACEY LAW 407 NO TWP L
HARGROVES, SUSAN F. SIM 312 NO TWP L
HARGROVES, W. W. TIP 420 2ND DIST
HARGROVES, WILLIAM C. MON 007 EASTERN
HARGROVES, WILLIAM C. MON 007 EASTERN
HARGUS, JAMES MAR 237 SOUTHERN
HARGUS, LEONARD MAR 237 SOUTHERN
HARIGROVES, NEWELL A. ITA 321 6TH DIST
HARING, JAMES A. CLA 111 PORT GIB
HARINGTON, FRANCIS PAN 327 13TH DIS
HARION, JESSE JAS 047 NO TWP L
HARIS, KATHARINE CHO 027 WESTERN
HARISON, JAMES E. MON 071 WESTERN
HARISON, JONNATHAN NOX 222 NO TWP L
HARISON, MORDECA NOX 223 NO TWP L
HARKEY, D.W. MON 057 EASTERN
HARKEY, D.W. MON 057 EASTERN
HARKIE, DAVID ITA 340 6TH DIST
HARKINS, BERREL WIN 319 22ND SUB
HARKINS, DANIEL LAF 267 NO TWP L
HARKINS, ELIZABETH HOL 241 LEXINGTO
HARKINS, SARAH ITA 438 FULTON 7
HARKLEROADS, WILLIAM DE 428 NORTHERN
HARKNESS, GEORGE S. ITA 336 6TH DIST
HARKNESS, JACKSON AMI 057 NO TWP L
HARKNESS, ROBERT AMI 055 NO TWP L
HARKNESS, WILLIAM AMI 083 NO TWP L
HARKREADER, C. YAL 422 N OF YAL
HARKY, JOHN CAR 282 NORTHERN
HARLAN, MARY TIP 448 2ND DIST
HARLAN, THOASM W. TIP 529 3RD DIVI
HARLAN, WILLIAM WAR 234 VICKSBUR
HARLAND, DAVID MAR 308 NORTHERN
HARLAND, ENOS COP 254 NO TWP L
HARLAND, JACOB PAN 356 13TH DIS
HARLAND, JOHN NOX 230 NO TWP L
HARLAND, WILLIAM HAN 062 THIRD BE
HARLES, ALEXANDER SMI 327 NO TWP L
HARLESS, CHARLES NOX 216 NO TWP L
HARLESS, MARY NOX 219 NO TWP L
HARLEY, LUIZA CHI 366 WESTERN
HARLEY, MOSES J. CHI 365 WESTERN
HARLEY, WILLIAM R. DES 329 SOUTHERN
HARLEY, WILLIAM R. DES 329 SOUTHERN
HARLIN, JAMES T. TIS 150 SOUTHERN
HARLIN, JOHN CAR 245 SOUTHERN

SCHEDULE 1.—Free Inhabitants in _____

of _____ enumerated by me, on the _____ day of _____

Post Office _____

Dwelling-houses numbered in the order of visitation.	Families numbered in the order of visitation.	The name of every person whose usual place of abode on the first day of June, 1860, was in this family.	Description: Age.	Sex.	White, Black, or mulatto.	Profession, Occupation, or Trade of each person, male and female, over 15 years of age.	Value of Real Estate.	Value of Personal Estate.	Place of Birth, Naming the State, Territory, or Country.	Married within the year.	Attended school within the year.	Persons over 20 years of age who can not read and write.	Deaf and dumb, blind, insane, or idiotic.
1	2	3	4	5	6	7	8	9	10	11	12	13	14
1149	1769	David Berry	31	M	✓				Me.				
		Rhodolph "	10	Me	✓				Me.		✓		
		Lenora "	5	F					Iowa		✓		
		W. H. "	4	Me					do				
		Ma. F. "	3	F					do				
		Archalla Ray	16	Me	✓	Laborer		✓	do				
1310	1770	James Screws	25	Me	✓	Farmer	✓	240	2499	Me.			
		Sarah "	18	F					Iowa				
1311	1771	W. Harkins	65	Me	✓	Laborer	✓	500	319	Me.			
		Rebecca "	60	F	✓				do				
	1772	W. Harkins	30	Me	✓	Farmer	✓	320	1475	Me.			
		Rebecca Harkins	32	F	✓				Me				
		Elizabeth "	28	F	✓				Madison				
	1773	J. N. Harkins	26	Me	✓	Farmer	✓		do				
		S. "	19	F	✓				do				
1312	1774	Peter and Jones	39	Me	✓	Farmer	✓	320	1200	Me			
		Eliz. "	24	F	✓				do				
		M. W. "	4	Me	✓				Ia				

SCHEDULE 1.—Free Inhabitants in _____

of _____ enumerated by me, on the _____

Post Office _____.

	Dwelling-houses—numbered in the order of visitation.	Families—numbered in the order of visitation.	The name of every person whose usual place of abode on the first day of June, 1860, was in this family.	Description. Age.	Sex.	Color, (White, black, or mulatto)	Profession, Occu[illegible] each person, m[illegible] 15 years of age
	1	2	3	4	5	6	
1	1349	1769	David Berry	31	M	✓	
2			Rhodolph "	10	M	✓	
3			Lewis W. "	5	M		
4			W. H. "	4	M		
5			M. A. "	2	F		
6			Archibald Ray	16	M	✓	Farm
7	1350	1770	Samuel Screws	25	M	✓	Farm
8			Sarah "	15	F		
9	1351	1771	C. Hawkins	65	M	✓	Farm
10			Rebecca "	60	F	✓	
11		1772	H. Hawkins	30	M	✓	Farm
12			Rebecca Hawkins	32	F	✓	
13			Elizabeth "	25	F	✓	
14		1773	J. N. Hawkins	26	M	✓	Farm
15			S. "	19	F	✓	
16	1352	1774	William Jones	39	M	✓	Farm
17			F. "	24	F	✓	
18			M. "	5	M	✓	
19			[illegible]	[illegible]	[illegible]		

Page No. [illegible]

[illegible] 7, 10, [illegible] in pursuance of an act of Congress, approved [illegible] 11, 12, 13, [illegible] by an enumerator marked as [illegible]

Schedule 1.—Inhabitants in [illegible], in the County of [illegible] of [illegible], enumerated by me on the [illegible] day of [illegible], 1870.

Post Office: [illegible]

[illegible]

Dwelling-houses, numbered in the order of visitation	Families, numbered in the order of visitation	The name of every person whose place of abode on the first day of June, 1870, was in this family.	Age	Sex	Color	Profession, Occupation, or Trade of each person, male or female.	Value of Real Estate	Value of Personal Estate	Place of Birth, naming State or Territory of U. S., or the Country if of foreign birth	Father of foreign birth	Mother of foreign birth
1	2	3	4	5	6	7	8	9	10	11	12
1	202	236 Chapman, [illegible]	[illegible]	M	W	Farm Laborer			Ky		
2		[illegible]	[illegible]	F	W	[illegible]			Texas		
3		[illegible]	[illegible]	M	W	Farm Laborer			"		
4		[illegible]	[illegible]	M	W	"			"		
5		[illegible]	[illegible]	F	W	"			"		
6	203	239 Rice, [illegible]	[illegible]	M	W	Farmer	800	200	Ga		
7		[illegible]	[illegible]	F	W	Keeping House			Ala		
8		[illegible]	[illegible]	M	W	Farm Laborer			Ala		
9		[illegible]	[illegible]	F	W	Keeping House			Texas		
10		[illegible]	[illegible]	M	W	"			"		
11		[illegible]	[illegible]	F	W	"			"		
12		[illegible]	[illegible]	M	W	"			"		
13		[illegible]	[illegible]	F	W	"			"		
14	204	705 Hawkins, [illegible]	[illegible]	M	W	Farmer	1000	200	Mi		
15		[illegible]	[illegible]	F	W	Keeping House			"		
16		[illegible]	[illegible]	M	W	"			Texas		
17		[illegible]	[illegible]	F	W	"			"		
18	205	709 Hawkins, Daniel, [illegible]	[illegible]	M	W	Farmer	800	200	Ala		
19		[illegible]	[illegible]	F	W	Keeping House			Ind		
20		[illegible]	[illegible]	M	W	Farmer			"		
21		[illegible]	[illegible]	F	W	Keeping House			Texas		
22	206	760 Jaggy, [illegible]	[illegible]	M	W	Farmer	1500	2000	England		
23		[illegible]	[illegible]	F	W	Keeping House			Ala		
24		[illegible]	[illegible]	M	W	"			Texas		
25		[illegible]	[illegible]	F	W	"			"		
26		[illegible]	[illegible]	M	W	Farm Laborer			Ga		
27											

Page No. [illegible]

[illegible] 2, 18, and 19 are only to be used in connection with the schedules marked 11, 12, 13, 14, 15, 16, 17, and 18 respectively by an alternative mark, as [illegible]

SCHEDULE 1.—Inhabitants in [illegible] in the County of [illegible], of [illegible], enumerated by me on the [illegible] day of [illegible], 1870.

Post Office: [illegible]

[illegible] A. M. C.

Dwelling-houses, numbered in the order of visitation	Families, numbered in the order of visitation	The name of every person whose place of abode on the first day of June, 1870, was in this family.	DESCRIPTION: Age last birthday prior to June 1, 1870	Sex: Male (M.) Female (F.)	Color: White (W.), Black (B.), Mulatto (M.), Chinese (C.), Indian (I.)	Profession, Occupation, or Trade of each person, male or female.	VALUE OF REAL ESTATE OWNED: Value of Real Estate	Value of Personal Estate	Place of Birth, naming State or Territory of U. S.; or the Country, if of foreign birth.	PARENTAGE: Father of foreign birth	Mother of foreign birth
1	2	3	4	5	6	7	8	9	10	11	12
1		[illegible]				[illegible]			Ohio		
2	771	727 Sylvia [illegible]	[illegible]	F		Farmer	5200	600	Texas		
3		[illegible]	[illegible]	M		Keeps house			Ohio		
4		Elizabeth [illegible]	[illegible]	F		"			Texas		
5		[illegible]	[illegible]	F		"			"		
6		[illegible]	[illegible]	F		"			"		
7		[illegible]	[illegible]	M		"			"		
8		[illegible]	[illegible]	F		School			"		
9	772	728 [illegible]	[illegible]	M		Field hand			Ark.		
10		[illegible]	[illegible]	F		Keeps house			Texas		
11		[illegible]	[illegible]	M		"			"		
12		[illegible]	[illegible]	F		"			"		
13	773	729 [illegible]	[illegible]	M		Farmer		300	Mo.		
14		[illegible]	[illegible]	F		Keeps house			"		
15		[illegible]	[illegible]	M		"			Texas		
16		[illegible]	[illegible]	F		"			"		
17		[illegible]	[illegible]	F		"			"		
18		[illegible]	[illegible]	F		"			"		
19		[illegible]	[illegible]	F		"			"		
20		[illegible]	[illegible]	F		"			"		
21	774	730 [illegible]	[illegible]	M		Farmer	2000	2000	Ga.		
22		[illegible]	[illegible]	F		Keeps house			La.		
23		[illegible]	[illegible]	F		"			Texas		
24		[illegible]	[illegible]	F		"			"		
25		[illegible]	[illegible]	M		Farm [illegible]			La.		
26		[illegible]	[illegible]	F		"			Texas		
27	775	731 [illegible]	[illegible]	M		Farmer	1500	1000	Ala.		
28											

PERRY	HOPKINS CO.	TX 077	SULPHUR BLUFF PREC. 2	1870
PERRY	HOPKINS CO.	TX 090	SULPHUR BLUFF PREC. 2	1870
ROBERT	HOPKINS CO.	TX 056	TARRANT PREC. 1	1870
POL	BASTROP CO.	TX 544	BASTROP	1870
SARAH	HOPKINS CO.	TX 051	TARRANT PREC. 1	1870
SELD	LAMAR CO.	TX 262	PARIS BEAT 2	1870
W. D	BASTROP CO.	TX 539	BASTROP	1870
WILLIAM	HOPKINS CO.	TX 090	SULPHUR BLUFF PREC. 2	1870
WILLIAM	HOPKINS CO.	TX 104	SALTILLO PREC. 2	1870
WILLIAM	RED RIVER CO.	TX 088	CLARKSVILLE P.O.	1870
WINSTON	GRIMES CO.	TX 329	NAVESOTA	1870
SAMUEL	BASTROP CO.	TX 534	BASTROP	1870
ALBERT	TITUS CO.	TX 109	MOUNT PLEASANT P.O.	1870
ALLEN	GRIMES CO.	TX 251	NAVESOTA	1870
BENJAMIN	GRIMES CO.	TX 290	COATNEY P.O.	1870
GIDEON	GRIMES CO.	TX 290	COATNEY P.O.	1870
GLENN	HOPKINS CO.	TX 061	SULPHUR BLUFF PREC. 1	1870
HARDEN	VAN ZANDT CO.	TX 180	CANTON PRECT 2	1870
JOHN	HARRIS CO.	TX 579	HOUSTON 3 W.	1870
JOSEPH	GRIMES CO.	TX 284	COATNEY P.O.	1870
MARK	LAVACA CO.	TX 511	LAVACA BALLETTSVILLE	1870
MARY	GRIMES CO.	TX 290	COATNEY P.O.	1870
R. B.	ROBERTSON CO.	TX 276	WHEELOCK PRECT 2	1870
ROBERT	FANNIN CO.	TX 131	BONHAM 1 PREC.	1870
ROBERT	GRIMES CO.	TX 248	NAVESOTA	1870
FANNIE	CHEROKEE CO.	TX 187	RUSK	1870
ELLEN A.	BEXAR CO.	TX 336	FORT CONCHO	1870
CHARLOTT	WASHINGTON CO.	TX 043	2ND P. CHAPPELL HILL TN	1870
PINION	DEWITT CO.	TX 293	5TH PRECINCT CLINTON	1870
ADA	MILAN CO.	TX 222	PORT SULIVAN P.O.	1870
ALLEN	DEWITT CO.	TX 293	5TH PRECINCT CLINTON	1870
ANN	DALLAS CO.	TX 478	DALLAS PREC. 5	1870
BENJAMIN	RED RIVER CO.	TX 010	CLARKSVILLE P.O.	1870
CAROLINE	COLORADO CO.	TX 013	COLUMBUS PREC. 1	1870
DANIEL	FALLS CO.	TX 043	MARLIN 3 PREC.	1870
DEBBY	WASHINGTON CO.	TX 042	2ND PRECINCT	1870
EMANUL	WASHINGTON CO.	TX 037	2ND PRECINCT	1870
FRANK	MILAN CO.	TX 294	DEVILLA P.O.	1870
G. B.	SABINE CO.	TX 029	MILAM BEAT 4	1870
GEORGIA	TITUS CO.	TX 055	MOUNT PLEASANT P.O.	1870
H	COLORADO CO.	TX 023	COLUMBUS PREC. 1	1870
H. J.	DEWITT CO.	TX 292	5TH PRECINCT CLINTON	1870
HELLEN	DALLAS CO.	TX 478	DALLAS PREC. 5	1870
J. J.	TARRANT CO.	TX 540	FT. WORTH PREC. 1	1870
JAMES	BELL CO.	TX 061	BELTON BEAT 4	1870
JAMES	DALLAS CO.	TX 478	DALLAS PREC. 5	1870
JANE	DEWITT CO.	TX 293	5TH PRECINCT CLINTON	1870
JESSY	RED RIVER CO.	TX 048	CLARKSVILLE P.O.	1870
JOHN	DALLAS CO.	TX 408	DALLAS PREC. 4	1870
JOHN B.	LIMESTONE CO.	TX 246	EATAW D. 48 W.TX	1870
JOHN G.	DEWITT CO.	TX 294	5TH PRECINCT CLINTON	1870
JOHN T.	TARRANT CO.	TX 518	FT. WORTH PREC. 4	1870
JOS	BANDERA CO.	TX 422	BASTROP	1870
JOSEPH	TITUS CO.	TX 110	MOUNT PLEASANT P.O.	1870
JOSIAH	FALLS CO.	TX 108	ROCKDAM 5 PREC.	1870
JULIA	GALVESTON CO.	TX 283	3RD WARD GALVESTON	1870
LEWIS	DALLAS CO.	TX 478	DALLAS PREC. 5	1870
LIZZA	WASHINGTON CO.	TX 012	2ND PRECINCT	1870
LIZZIE	MARION CO.	TX 351	JEFFERSON BEAT 2	1870
LOUIS	BURLESON CO.	TX 125	BLUE BRANCH P.O.	1870
LUCY	GRIMES CO.	TX 208	TOWN OF NAVESOTA	1870
M.	NAVARRO CO.	TX 099	DRESDEN P. O.	1870
MARK	GRIMES CO.	TX 230	ANDERSON PREC 1	1870
MOSES	COLORADO CO.	TX 042	OSAGE PREC. 2	1870
NED	WALKER CO.	TX 369	HUNTSVILLE PRECT 3	1870
PENION	DEWITT CO.	TX 293	5TH PRECINCT CLINTON	1870
PINION	DEWITT CO.	TX 293	5TH PRECINCT CLINTON	1870
R. H.	HARRISON CO.	TX 041	ANNIE GLADE	1870
S.	NAVARRO CO.	TX 086	DRESDEN P. O.	1870
STEPHEN	LIMESTONE CO.	TX 246	EATAW D. 48 W.TX	1870
ULYSES	SMITH CO.	TX 268	ETNA BEAT	1870
WILLI	BASTROP CO.	TX 564	BASTROP	1870
WILLIAM	JASPER CO.	TX 498	JASPER SUB 23	1870
WILSON	MC LENNAN CO.	TX 017	WACO P.O.	1870
JAMES	GRIMES CO.	TX 301	NOVESOTA P.O.	1870
JOSEPH	GRIMES CO.	TX 276	CENTERVILLE P.O.	1870
REBECCA	BOWIE CO.	TX 467	DE KALB PREC. 4	1870
LOAN	BASTROP CO.	TX 563	BASTROP	1870
CARL	TRAVIS CO.	TX 213	AUSTIN	1870
JAMES	HUNT CO.	TX 421	TIMBER CREEK PRECT 5	1870
JOHN	HOOD CO.	TX 002	GRANBERRY	1870
JOHN	HUNT CO.	TX 418	TIMBER CREEK PRECT 5	1870
BILL	BRAZOS CO.	TX 065	BRYAN P.O.	1870
CANDELAY	PRESIDIO CO.	TX 537	FORT STOCKTON	1870
JAMES	FANNIN CO.	TX 286	HONEY GROVE 4 PREC	1870
ERNEST	AUSTIN CO.	TX 211	BELLVILLE	1870
NANCY	ORANGE CO.	TX 227	ORANGE PREC 4	1870
WASH	COLORADO CO.	TX 024	COLUMBUS PREC. 1	1870
ALAXANDRIA	POLK CO.	TX 420	LIVINGSTON P. O.	1870
MATHA	POLK CO.	TX 420	LIVINGSTON P. O.	1870
ANDREW	FALLS CO.	TX 119	CAROLINA 5 PREC.	1870
PETER	TRAVIS CO.	TX 150	WEBBERVILLE	1870
C. P.	FAYETTE CO.	TX 323	BLUFF P.O.	1870
HENRY	WALKER CO.	TX 335	HUNTSVILLE PRECT 2	1870
JESSE	FALLS CO.	TX 029	MARLIN 2 PREC.	1870
M. P.	GRAYSON	TX 167	KENTUCKY TOWN PREC 4	1870
THOMAS H.	TRAVIS CO.	TX 166	WILLIAMSON CREEK 4 PREC	1870
ANDREW J.	ERATH CO.	TX 459	STEPHENSVILLE	1870
A. M.	ANDERSON CO.	TX 024	PALESTINE P.O.	1870
ABNER	FALLS CO.	TX 125	CAROLINA 5 PREC.	1870
ARTHER	FREESTONE CO.	TX 060	FAIRFIELD TOWN OF	1870
BILL	FALLS CO.	TX 072	MARLIN 1 PREC.	1870
EDWARD	WASHINGTON CO.	TX 078	3RD P. BRENHAM	1870
EMERY J.	FANNIN CO.	TX 223	BONHAM 2 PREC.	1870
FRANCIS	FANNIN CO.	TX 156	BONHAM 1 PREC.	1870
GEORGE	LAMAR CO.	TX 310	PARIS BEAT 3	1870
GREEN	CHEROKEE CO.	TX 291	BEAT NO. 5	1870
HAYWOOD	RUSK CO.	TX 358	HENDERSON PREC. 2	1870
JOHN B.	ANDERSON CO.	TX 023	PALESTINE P.O.	1870
JOHN S.*	POLK CO.	TX 464	LIVINGSTON P. O.	1870
JOSEPH	BOSQUE CO.	TX 380	MERIDIAN	1870
JOSEPH H.	JASPER CO.	TX 501	JASPER SUB 23	1870
LUCINDA	BEXAR CO.	TX 199	2 W. SAN ANTONIO	1870
MARY L.	JASPER CO.	TX 501	JASPER SUB 23	1870
PETER	MADISON CO.	TX 341	MADISONVILLE	1870
ROXANA	ANDERSON CO.	TX 035	PALESTINE P.O.	1870
SILLA	ANDERSON CO.	TX 035	PALESTINE P.O.	1870
SIMON	LAMAR CO.	TX 262	PARIS BEAT 2	1870
SYLVANNUS	DENTON CO.	TX 195	4TH PRECINCT DENTON	1870
WADE	ANDERSON CO.	TX 041	PALESTINE P.O.	1870
WILEY	RUSK CO.	TX 333	HENDERSON	1870
WILLIAM	ANDERSON CO.	TX 021	PALESTINE P.O.	1870
WILLIAM	ANDERSON CO.	TX 042	PALESTINE P.O.	1870
WILLIAM	LAMAR CO.	TX 247	PARIS BEAT 2	1870
WILLIAM	MADISON CO.	TX 335	MADISONVILLE	1870
WILLIS	ERATH CO.	TX 456	BOSQUE CREEK	1870
ADELIA	CALHOUN CO.	TX 395	INDIANOLA	1870
DAVE	MADISON CO.	TX 304	MIDWAY BEAT 1	1870
DAVID	GREYSON CO.	TX 021	SHERMAN	1870
FRANK	LEON CO.	TX 050	LEON PRECT 11	1870
GEORGE	FALLS CO.	TX 076	MARLIN 1 PREC.	1870
GEORGE	FANNIN CO.	TX 213	BONHAM 2 PREC.	1870

HARISON, HENRY	FALLS CO.	TX 078	MARLIN 1 PREC.	1870
HARISON, JANE	ANDERSON CO.	TX 042	PALESTINE P.O.	1870
HARISON, M. L.	BEXAR CO.	TX 275	4 W. SAN ANTONIO	1870
HARISON, MARIA	ANDERSON CO.	TX 019	PALESTINE P.O.	1870
HARISON, MARTHA	HENDERSON CO.	TX 300	ATHENS PRCT 4	1870
HARISON, NATHANIAL	LEON CO.	TX 065	MIDLETON PRECT 11	1870
HARISON, WILLIAM	HARRIS CO.	TX 612	HOUSTON 4 W.	1870
HARISSON, EDWARD*	BRAZOS CO.	TX 107	BRYAN P.O.	1870
HARISTON, MOSES	BEXAR CO.	TX 261	4 W. SAN ANTONIO	1870
HARISU, CHRISTIAN*	PARKER CO.	TX 410	WOODS BEAT 5	1870
HARK, ELISABETH	BURLESON CO.	TX 131	LEXINGTON P.O.	1870
HARK, JAOCB G.	COLLINS CO.	TX 462	5TH PREC. PLANO	1870
HARK, JESSE	BEXAR CO.	TX 334	FORT CONCHO	1870
HARKAS, LEONISO	SAN SABA CO.	TX 107	PRECINCT # 2	1870
HARKAY, ANG. T.	SAN SABA CO.	TX 108	PRECINCT # 2	1870
HARKAY, ANG. T.	TRAVIS CO.	TX 261	AUSTIN CITY	1870
HARKE, FRIEDRICH	GILLESPIE CO.	TX 313	FREDERICKSBURG	1870
HARKE, HEUIR	HARRIS CO.	TX 570	HOUSTON 3 W.	1870
HARKE, JULIUS	TRAVIS CO.	TX 248	AUSTIN	1870
HARKEL, JORDAN	MATAGORDA CO.	TX 469	PENNINSULA	1870
HARKELL, ELIZA	KAUFMAN CO.	TX 079	KAUFMAN	1870
HARKEN, JAMES	TRAVIS CO.	TX 232	AUSTIN	1870
HARKENS, NANCY	GALVESTON CO.	TX 240	3RD W. GALVESTON	1870
HARKER, JAMES	COOKE CO.	TX 226	GAINESVILLE PREC. 2	1870
HARKEY, DAVID	SAN SABA CO.	TX 107	PRECINCT # 2	1870
HARKEY, J. A.	DAVIS CO.	TX 062	3RD PREC. CUSSETA	1870
HARKEY, JOHN	LAMAR CO.	TX 384	PARIS BEAT 5	1870
HARKEY, JOHN	MC LENNAN CO.	TX 104	WACO P.O.	1870
HARKEY, JOHN	SAN SABA CO.	TX 107	PRECINCT # 2	1870
HARKEY, JOSEPH M.	HUNT CO.	TX 383	LONE OAK PRECT 4	1870
HARKEY, LINDSEY	RED RIVER CO.	TX 066	CLARKSVILLE P.O.	1870
HARKEY, M.W.	LAMAR CO.	TX 370	PARIS BEAT 5	1870
HARKEY, MARY	UPSHUR CO.	TX 150	CALLOWAY PRECT 4	1870
HARKEY, ROBERT	UPSHUR CO.	TX 139	CALLOWAY PRECT 4	1870
HARKEY, S.E.	LAMAR CO.	TX 381	PARIS BEAT 5	1870
HARKEY, THOMAS	LAMAR CO.	TX 370	PARIS BEAT 5	1870
HARKEY, TONEY	UPSHUR CO.	TX 003	GILMER PRECT 1	1870
HARKEY, URIAH	SAN SABA CO.	TX 108	PRECINCT # 2	1870
HARKEY, WILL J.	BURLESON CO.	TX 188	CALDWELL P.O.	1870
HARKIN, SARAH	SHELBY CO.	TX 129	CENTER PREC. #1	1870
HARKINS, B. F.	SHELBY CO.	TX 129	CENTER PREC. #1	1870
HARKINS, BENJAMIN	FAYETTE CO.	TX 451	CISTERN P.O.	1870
HARKINS, DARRILL	FAYETTE CO.	TX 453	PIN OAK P.O.	1870
HARKINS, DARRILL	HOPKINS CO.	TX 075	BRIGHT STAR PREC. 1	1870
HARKINS, GEORGE	ROBERTSON CO.	TX 167	CALVERT PRECT 1	1870
HARKINS, GEORGE	PRESIDIO CO.	TX 532	FORT DAVIS	1870
HARKINS, HAM	TRAVIS CO.	TX 201	AUSTIN	1870
HARKINS, HEZEKIAH	FAYETTE CO.	TX 453	PIN OAK P.O.	1870
HARKINS, HIRAM	BURLESON CO.	TX 127	BLUE BRANCH P.O.	1870
HARKINS, HUGH L.	HOUSTON CO.	TX 248	COLTHARP PREC. 3	1870
HARKINS, J. W.	COOKE CO.	TX 206	GAINESVILLE PREC. 1	1870
HARKINS, JAMES	HOUSTON CO.	TX 214	CROCKETT PREC. 1	1870
HARKINS, L.	RED RIVER CO.	TX 121	ROBBINSVILLE P.O.	1870
HARKINS, M.H.	LAMAR CO.	TX 307	PARIS BEAT 3	1870
HARKINS, RICHARD	CHEROKEE CO.	TX 284	BEAT NO. 5	1870
HARKINS, ROBERT F.	RED RIVER CO.	TX 126	CLARKSVILLE P.O.	1870
HARKINS, SARAH	HOUSTON CO.	TX 248	COLTHARP PREC. 3	1870
HARKINS, W. J.	RED RIVER CO.	TX 070	CLARKSVILLE P.O.	1870
HARKINS, WILLIAM	UPSHUR CO.	TX 151	CALLOWAY PRECT 4	1870
HARKLER, J.	UPSHUR CO.	TX 151	CALLOWAY PRECT 4	1870
HARKLER, JANE	COLORADO CO.	TX 029	COLUMBUS PREC. 1	1870
HARKLER, LOUISA	WASHINGTON CO.	TX 286	BRENHAM P.O.	1870
HARKLERARD, E., MRS.	HAYS CO.	TX 194	SAN MARCOS	1870
HARKLESS, WILSON	UPSHUR CO.	TX 142	CALLOWAY PRECT 4	1870
HARKNESS, J.A.	SHELBY CO.	TX 147	SHELBYVILLE PREC. #2	1870
HARKNESS, R. A.	HILL CO.	TX 381	HILLSBORO 1 PREC.	1870
HARKNESS, ROBERT	CALHOUN CO.	TX 372	LAVACA	1870
HARKUM, SPENCER	BASTROP CO.	TX 504	BASTROP	1870
HARKUS, ALEX	LIBERTY CO.	TX 109	LIBERTY PRECT 1&5	1870
HARL, JOE	NACOGDOCHES CO.	TX 426	NACOGDOCHES P. O.	1870
HARLACHER, MARY A.	FREESTONE CO.	TX 081	FAIRFIELD TOWN OF	1870
HARLAM, JOHN	MILAN CO.	TX 225	PORT SULIVAN P.O.	1870
HARLAN, ALPHEWS	ELLIS CO.	TX 371	WAXAHACHIE PCT	1870
HARLAN, CHARLOTTE	ELLIS CO.	TX 371	WAXAHACHIE PCT	1870
HARLAN, ELLA	ELLIS CO.	TX 371	WAXAHACHIE PCT	1870
HARLAN, EMILY	MC LENNAN CO.	TX 044	WACO P.O.	1870
HARLAN, GEORGE	ELLIS CO.	TX 315	BURNHAM PCT	1870
HARLAN, JOHN A.	SMITH CO.	TX 221	CANTON BEAT	1870
HARLAN, LAFAYETE	ELLIS CO.	TX 371	WAXAHACHIE PCT	1870
HARLAN, LOUIE	ELLIS CO.	TX 371	WAXAHACHIE PCT	1870
HARLAN, NED	BRAZOS CO.	TX 039	BRYAN P.O.	1870
HARLAN, STEPHENS	ELLIS CO.	TX 371	WAXAHACHIE PCT	1870
HARLAN, SUSAN	HARDIN CO.	TX 485	LYNCHBURG P. O.	1870
HARLAN, WILLIAM	MAVERICK CO.	TX 530	FORT DUNCAN	1870
HARLAN, WILLIAM	WOOD CO.	TX 536	QUITMAN PRECT 2	1870
HARLAND, ENZONIA	RUSK CO.	TX 383	HENDERSON PREC. 3	1870
HARLAND, GEORGE	GALVESTON CO.	TX 129	1ST W. GALVESTON CITY	1870
HARLAND, LAVINA	LIMESTONE CO.	TX 217	EATAW D. 48 W.TX	1870
HARLAND, SARAH	VAN ZANDT CO.	TX 159	CANTON PRECT 2	1870
HARLAS, HENRY T.	FANNIN CO.	TX 195	BONHAM 1 PREC.	1870
HARLE, ELLURT	JOHNSON CO.	TX 577	CLABURNE BEAT 1	1870
HARLE, G.D.	JOHNSON CO.	TX 579	CLABURNE BEAT 1	1870
HARLE, N.A.L.	REFUGIO CO.	TX 155	REFUGIO SB 4	1870
HARLEE, C.S.	HAYS CO.	TX 239	SAN MARCOS	1870
HARLEP, NANCY*	VAN ZANDT CO.	TX 157	CANTON PRECT 2	1870
HARLER, WILLAIM	FAYETTE CO.	TX 348	FAYETTEVILLE P.O.	1870
HARLERMAN, JOHN	NAVARRO CO.	TX 052	WADEVILLE P. O.	1870
HARLES, HARRIET	LAVACA CO.	TX 420	HALLETTSVILLE	1870
HARLESS, BAXTON	LAVACA CO.	TX 517	LAVACA BALLETTSVILLE	1870
HARLESS, EDWARD	DENTON CO.	TX 136	1ST PRECINCT DENTON	1870
HARLEW, JOSEPH	FANNIN CO.	TX 283	HONEY GROVE 4 PREC	1870
HARLEY, DAVID W.	MARION CO.	TX 406	1 W. JEFFERSON	1870
HARLEY, GABRIEL	TITUS CO.	TX 110	MOUNT PLEASANT P.O.	1870
HARLEY, JAMES	WASHINGTON CO.	TX 004	2ND PRECINCT	1870
HARLEY, JAMES C.	DENTON CO.	TX 154	2ND PRECINCT PILOT PNT	1870
HARLEY, KILLORY R.	ROBERTSON CO.	TX 200	CALVERT PRECT 1	1870
HARLEY, PETER	JOHNSON CO.	TX 579	CLABURNE BEAT 1	1870
HARLEY, R.C.	WASHINGTON CO.	TX 129	4TH PRECIENT	1870
HARLEY, SAMUEL	WASHINGTON CO.	TX 140	4TH PRECIENT	1870
HARLEY, SAMUEL	HOPKINS CO.	TX 116	BLACK OAK PREC. 3	1870
HARLEY, THOMAS	FAYETTE CO.	TX 334	LA GRANGE P.O.	1870
HARLFINGER, ANNA	FAYETTE CO.	TX 334	LA GRANGE P.O.	1870
HARLFINGER, C.	WASHINGTON CO.	TX 150	4TH PRECIENT	1870
HARLGG, ROBERT	MILAN CO.	TX 226	PORT SULIVAN P.O.	1870
HARLIN, ABE	BRAZOS CO.	TX 070	BRYAN P.O.	1870
HARLIN, BILL	FALLS CO.	TX 013	MARLIN 2 PREC.	1870
HARLIN, CANDIS	NAVARRO CO.	TX 032	CORSICANA P. O.	1870
HARLIN, E.	MILAN CO.	TX 225	PORT SULIVAN P.O.	1870
HARLIN, EDWARD	BOWIE CO.	TX 433	BOSTON PREC. 1	1870
HARLIN, ELIAS F.	MILAN CO.	TX 224	PORT SULIVAN P.O.	1870
HARLIN, ELIFLA	MILAN CO.	TX 252	MAYSFIELD P.O.	1870
HARLIN, HANNAH	FALLS CO.	TX 044	MARLIN 3 PREC.	1870
HARLIN, HENRY	MILAN CO.	TX 224	PORT SULIVAN P.O.	1870
HARLIN, JACK	MILAN CO.	TX 225	PORT SULIVAN P.O.	1870
HARLIN, JOHN	MILAN CO.	TX 253	MAYSFIELD P.O.	1870
HARLIN, JOSIAH	FALLS CO.	TX 031	MARLIN 2 PREC.	1870
HARLIN, LAURA	ROBERTSON CO.	TX 235	OWENSVILLE PRECT 4	1870
HARLIN, LOUIS	JACK CO.	TX 475	WHARTON P.O.	1870
HARLIN, M. D.	SHELBY CO.	TX 138	CENTER PREC. #1	1870
HARLIN, MOSE	MILAN CO.	TX 261	CAMERON P.O.	1870
HARLIN, MOSES				

Burrell Rae - 452

Texas 1870

Texas 1880

HARGROVES, EMILY	GALVESTON CO.	TX 244	E. D. 76	1880
HARGROVES, GEORGE	LAVACA CO.	TX 430	E. D. 80	1880
[illegible]ROVES, J. A.	SMITH CO.	TX 285	E. D. 101	1880
[illegible]OVES, LEWIS	LAVACA CO.	TX 490	E. D. 84	1880
[illegible]OVES, MARIAH	COLORADO CO.	TX 317	COLUMBUS	1880
[illegible]ROVES, MILES B.	HOPKINS CO.	TX 128	E. D. 56	1880
HARGROVES, NOAH	BASTROP CO.	TX 077	E. D. 9	1880
HARGROVES, R. J.	LIMESTONE CO.	TX 331	ROSSE	1880
HARGROVES, STEPH	DENTON CO.	TX 038	E. D. 102	1880
HARGROVES, WARNER	MADISON CO.	TX 343	E. D. 100	1880
HARGROW, A. E.	HARRISON CO.	TX 451	E. D. 47	1880
HARGROW, ABRAM	TRAVIS CO.	TX 051	E. D. 123	1880
HARGROW, JOEN	COLORADO CO.	TX 318	COLUMBUS	1880
HARGROW, THORNTON	TRAVIS CO.	TX 051	E. D. 123	1880
HARGROWD, MARY M.	COLORADO CO.	TX 375	E. D. 50	1880
HARGUE, CRACY	MARION CO.	TX 355	E. D. 84	1880
HARGUS, GUILFORD	CALDWELL CO.	TX 209	E. D. 27	1880
HARGUS, ISAAC	HAYS CO.	TX 066	E. D. 77	1880
HARGUS, J. W.	MCMULLEN CO.	TX 289	E. D. 109	1880
HARGUS, JOHN R.	LA SALLE CO.	TX 343	E. D. 100	1880
HARGUS, JOHN T.	CALDWELL CO.	TX 179	E. D. 27	1880
HARGUS, LARREY	EASTLAND CO.	TX 288	E. D. 173	1880
HARGUS, MARTHA	PARKER CO.	TX 390	E. D. 136	1880
HARGUS, P. W.	PARKER CO.	TX 361	E. D. 135	1880
HARHADT, CHARLES	LEE CO.	TX 056	LEXINGTON	1880
HARHAN, THOMAS**	TRINITY CO.	TX 299	E. D. 107	1880
HARIDAR, JULIAN	MAVERICK CO.	TX 067	E. D. 107	1880
HARIET, CARMALOU	ROCKWALL CO.	TX 593	E. D. 30	1880
HARIETT, MARTIN	LAVACA CO.	TX 408	E. D. 79	1880
HARIGAN, JOHN	WASHINGTON CO.	TX 162	4 W. BRENHAM	1880
HARIGEL, HENRY	FAYETTE CO.	TX 005	LA RANGE	1880
HARIGROOVES, NEWELL	SMITH CO.	TX 205	E. D. 98	1880
HARIGROVES, MISSES	SMITH CO.	TX 205	E. D. 98	1880
HARIIS, MACK	TITUS CO.	TX 338	E. D. 108	1880
HARILSON, J. C.	CAMP CO.	TX 023	E. D. 6	1880
HARILSON, ROBERT*	CASS CO.	TX 216	E. D. 16	1880
HARIMAN, ELISA	RED RIVER CO.	TX 247	E. D. 102	1880
HARIN, BRYANT	HENDERSON CO.	TX 125	E. D. 31	1880
HARING, PETER	WASHINGTON CO.	TX 076	E. D. 142	1880
HARING, RUFUS, S.	CHAMBERS CO.	TX 279	E. D. 21	1880
HARINGTON, —— - M 17 TN-	LLANO CO.	TX 491	E. D. 98	1880
HARINGTON, CHARLES	GUADALUPE CO.	TX 215	E. D. 72	1880
HARINGTON, CHARLES	MILAM CO.	TX 292	E. D. 104	1880
HARINGTON, CONNER	FREESTONE CO.	TX 607	E. D. 57	1880
HARINGTON, FOYETT	BURNET CO.	TX 137	E. D. 35	1880
HARINGTON, JAMES	HARRIS CO.	TX 216	E. D. 79	1880
HARINGTON, JAMES	MARION CO.	TX 385	E. D. 86	1880
HARINGTON, JAMES B.	MADISON CO.	TX 311	E. D. 98	1880
HARINGTON, JAMES J.	RUSK CO.	TX 007	HENDERSON	1880
HARINGTON, JEF	ANGELINA CO.	TX 215	E. D. 8	1880
HARINGTON, JOHN	GUADALUPE CO.	TX 215	E. D. 72	1880
HARINGTON, LIZZIE	WALKER CO.	TX 237	E. D. 152	1880
HARINGTON, SUSEY	PARKER CO.	TX 329	WEATHERFORD	1880
HARINGTON, SYLAS	BRAZOS CO.	TX 271	E. D. 18	1880
HARINNER, ORLANDO	BELL CO.	TX 374	E. D. 5	1880
HARIRSON, FRANK	HOPKINS CO.	TX 138	E. D. 57	1880
HARIS, ABRAHAM*	BEXAR CO.	TX 214	E. D. 17	1880
HARIS, ALBERT	VAN ZANDT CO.	TX 129	E. D. 132	1880
HARIS, ALEX	RUNNELS CO.	TX 013	E. D. 610	1880
[illegible]RIS, BILL	PANOLA CO.	TX 269	E. D. 63	1880
[illegible]RIS, CHARLES W.	GALVESTON CO.	TX 159	8 W. GALVESTON	1880
[illegible]RIS, CHARLEY	CAMP CO.	TX 021	E. D. 6	1880
HARIS, CORNELIA	FORT BEND CO.	TX 366	E. D. 48	1880
HARIS, EDD	CAMP CO.	TX 026	E. D. 6	1880
HARIS, EDDIE	RUNNELS CO.	TX 002	E. D. 610	1880
HARIS, EDMOND	CAMP CO.	TX 028	E. D. 6	1880
HARIS, ELIC	LAMASAS CO.	TX 320	E. D. 88	1880
HARIS, ELKINGTON**	MCLENNEN CO.	TX 280	E. D. 120	1880
HARIS, ELLEN	GALVESTON CO.	TX 193	10 W. GALVESTON	1880
HARIS, ETTER	MCLENNAN CO.	TX 169	E. D. 112	1880
HARIS, F. J.	COOKE CO.	TX 207	E. D. 111	1880
HARIS, FRANK	MCLENNAN CO.	TX 203	E. D. 114	1880
HARIS, G. A.	ERATH CO.	TX 054	E. D. 151	1880
HARIS, GEORGE	ERATH CO.	TX 098	E. D. 153	1880
HARIS, GRIFF	GRAYSON CO.	TX 359	E. D. 14	1880
HARIS, HARIS	NAVARRO CO.	TX 445	E. D. 135	1880
HARIS, HUDSON	ELLIS CO.	TX 430	ENNIS	1880
HARIS, JAMES L.	SAN SABA CO.	TX 415	E. D. 113	1880
HARIS, JANE	CAMP CO.	TX 028	E. D. 6	1880
HARIS, JOSEPH	LAMAR CO.	TX 287	E. D. 131	1880
HARIS, MALINDA	UPSHUR CO.	TX 508	E. D. 118	1880
HARIS, MANWAY	RUNNELS CO.	TX 014	E. D. 610	1880
HARIS, MARTHEY A.	LAMAR CO.	TX 273	E. D. 131	1880
HARIS, N. F.	RUNNELS CO.	TX 008	E. D. 610	1880
HARIS, NELSON	MARION CO.	TX 426	E. D. 88	1880
HARIS, RACHEL	FAYETTE CO.	TX 236	E. D. 163	1880
HARIS, RICHMOND	WALLER CO.	TX 421	E. D. 159	1880
HARIS, RUBEN B.	BELL CO.	TX 347	E. D. 4	1880
HARIS, RUTHA J.	ERATH CO.	TX 063	E. D. 151	1880
HARIS, S. J.	HARRISON CO.	TX 323	1 W. MARSHALL	1880
HARIS, SAM	CAMP CO.	TX 028	E. D. 6	1880
HARIS, SAM	RUNNELS CO.	TX 014	E. D. 610	1880
HARIS, SAM O.	SMITH CO.	TX 197	E. D. 98	1880
HARIS, SCILVI	RUNNELS CO.	TX 008	E. D. 610	1880
HARIS, SUSAN	LAMAR CO.	TX 281	E. D. 131	1880
HARIS, W. H.	FALLS CO.	TX 255	E. D. 42	1880
HARIS, WATSON	MCLENNEN CO.	TX 279	E. D. 120	1880
HARIS, WILLIAM	PARKER CO.	TX 472	E. D. 139	1880
HARIS, WILLIAM	SAN SABA CO.	TX 418	E. D. 114	1880
HARIS, WILLIAM P.	DALLAS CO.	TX 227	E. D. 63	1880
HARIS, WILLIAM*	RUSK CO.	TX 145	E. D. 176	1880
HARISON, ALLEN	ROBERTSON CO.	TX 580	E. D. 148	1880
HARISON, ANNCY	GALVESTON CO.	TX 186	10 W. GALVESTON	1880
HARISON, B.	BOWIE CO.	TX 014	E. D. 1	1880
HARISON, BEN	BOWIE CO.	TX 066	E. D. 3	1880
HARISON, BEN W.	PARKER CO.	TX 471	E. D. 139	1880
HARISON, BURRIL	LIBERTY CO.	TX 264	LIBERTY	1880
HARISON, CADELY	DELTA CO.	TX 481	COOPER	1880
HARISON, DAVID	BOWIE CO.	TX 067	E. D. 3	1880
HARISON, ELAN*	RUNNELS CO.	TX 012	E. D. 610	1880
HARISON, ELI	BOWIE CO.	TX 067	E. D. 3	1880
HARISON, ELIZA	BOWIE CO.	TX 060	E. D. 3	1880
HARISON, ELLEN	CAMP CO.	TX 027	E. D. 6	1880
HARISON, F.	LAVACA CO.	TX 361	E. D. 77	1880
HARISON, GEN*	GRIMES CO.	TX 125	E. D. 64	1880
HARISON, HENRY	WALLER CO.	TX 419	E. D. 159	1880
HARISON, J. F.	RUNNELS CO.	TX 012	E. D. 610	1880
HARISON, J. G.	MCLENNON CO.	TX 037	WACO	1880
HARISON, J. K.	MCLENNAN CO.	TX 194	E. D. 113	1880
HARISON, J. L.	LIBERTY CO.	TX 247	CLEVELAND	1880
HARISON, JAMES	CAMERON CO.	TX 412	BROWNSVILLE	1880
HARISON, JEFFERSON	DELTA CO.	TX 481	COOPER	1880
HARISON, JOEN	FAYETTE CO.	TX 224	E. D. 163	1880
HARISON, JOHN	GONZALES CO.	TX 384	GONZALES	1880
HARISON, JOHN	GRIMES CO.	TX 114	PLANTERSVILLE	1880
HARISON, JOHN R.	BEE CO.	TX 248	E. D. 10	1880
HARISON, L. W.	RED RIVER CO.	TX 233	E. D. 101	1880
HARISON, LOUISA	WALKER CO.	TX 248	E. D. 152	1880
HARISON, MANDA	FAYETTE CO.	TX 217	E. D. 163	1880
HARISON, MARION	GRAYSON CO.	TX 078	E. D. 4	1880
HARISON, MARY	WALKER CO.	TX 240	E. D. 152	1880
HARISON, N. M.	RED RIVER CO.	TX 226	E. D. 101	1880

HARISON, ROBERT	GALVESTON CO.	TX 054	3 W. GALVESTON	1880
HARISON, ROBERT	RED RIVER CO.	TX 168	E. D. 98	1880
HARISON, S.	NACOGDOCHES CO.	TX 270	E. D. 52	1880
HARISON, SARAH E.	HAYS CO.	TX 068	E. D. 77	1880
HARISON, THOMAS	MCLENNON CO.	TX 027	WACO	1880
HARISON, W.	PARKER CO.	TX 384	E. D. 135	1880
HARISON, WIET	LLANO CO.	TX 505	E. D. 99	1880
HARISON, WILLIE	MONTGOMERY CO.	TX 102	E. D. 125	1880
HARISS, P.	BRAZOS CO.	TX 281	MILLIGAN	1880
HARITZ, ALONZO L.	MCLENNAN CO.	TX 211	E. D. 115	1880
HARIULD, A.	EL PASO CO.	TX 586	EL PASO	1880
HARIWAY, W. T.*	TITUS CO.	TX 353	E. D. 109	1880
HARK, DAVNIEL L.	NEWTON CO.	TX 523	E. D. 54	1880
HARK, JEFF	TITUS CO.	TX 369	E. D. 110	1880
HARK, RACHAEL A.	NUECES CO.	TX 076	E. D. 118	1880
HARKABY, WILLIAM	FREESTONE CO.	TX 533	E. D. 54	1880
HARKEN, JACK	BRAZORIA CO.	TX 159	E. D. 18	1880
HARKER, CHARITY	RED RIVER CO.	TX 194	E. D. 99	1880
HARKER, DICK	WALLER CO.	TX 456	E. D. 160	1880
HARKER, HENRY	COOKE CO.	TX 290	E. D. 114	1880
HARKER, HENRY	GUADALUPE CO.	TX 256	E. D. 73	1880
HARKER, PEYTON	LIMESTONE CO.	TX 309	GROESBECK	1880
HARKER, TOMWALKER, E.	LAMAR CO.	TX 164	E. D. 79	1880
HARKER, W. G.	LIMESTONE CO.	TX 343	ROSSE	1880
HARKER, W. M.	LIMESTONE CO.	TX 343	ROSSE	1880
HARKES, CASNER	TOM GREEN CO.	TX 377	E. D. 113	1880
HARKEY, BENJAMIN	ELLIS CO.	TX 420	E. D. 47	1880
HARKEY, CATHARINE	SAN SABA CO.	TX 439	E. D. 116	1880
HARKEY, CYRUS F.	DENTON CO.	TX 018	E. D. 100	1880
HARKEY, D.	LAMAR CO.	TX 173	E. D. 79	1880
HARKEY, DANIEL	YOUNG CO.	TX 391	E. D. 167	1880
HARKEY, ELI	SAN SABA CO.	TX 448	E. D. 117	1880
HARKEY, GEORGE	HENDERSON CO.	TX 150	E. D. 33	1880
HARKEY, GEORGE	WOOD CO.	TX 344	E. D. 127	1880
HARKEY, ISRAEL N.	SAN SABA CO.	TX 428	E. D. 428	1880
HARKEY, ISSERAL	CONCHO CO.	TX 168	E. D. 40	1880
HARKEY, JACOB	ELLIS CO.	TX 420	E. D. 47	1880
HARKEY, JAMES	CONCHO CO.	TX 168	E. D. 40	1880
HARKEY, JAMES W.*	LUBBOCK CO.	TX 556	E. D. 109	1880
HARKEY, JOHN	ELLIS CO.	TX 420	E. D. 47	1880
HARKEY, JOHN	LAMAR CO.	TX 173	E. D. 79	1880
HARKEY, JOHN	SAN SABA CO.	TX 432	E. D. 428	1880
HARKEY, JOHN M.	HUNT CO.	TX 522	E. D. 68	1880
HARKEY, JOSEPH	SAN SABA CO.	TX 447	E. D. 117	1880
HARKEY, JULIA	HENDERSON CO.	TX 149	E. D. 33	1880
HARKEY, L. W.	HUNT CO.	TX 522	E. D. 68	1880
HARKEY, LIVY	LIVE OAK CO.	TX 470	E. D. 102	1880
HARKEY, M. M.	HOPKINS CO.	TX 095	E. D. 55	1880
HARKEY, MAREY	SAN SABA CO.	TX 438	E. D. 116	1880
HARKEY, RANSOM	HENDERSON CO.	TX 150	E. D. 33	1880
HARKEY, RILEY	SAN SABA CO.	TX 439	E. D. 116	1880
HARKEY, URIAH	WOOD CO.	TX 346	E. D. 127	1880
HARKEY, WILLIAM	HOPKINS CO.	TX 082	SULPHER SPRINGS	1880
HARKEY, WILLIAM	SAN SABA CO.	TX 432	E. D. 428	1880
HARKEY, WILLIAM H.	BELL CO.	TX 316	E. D. 2	1880
HARKHAM, JOHN	HILL CO.	TX 383	E. D. 75	1880
HARKIEL, ELIZA	MATAGORDA CO.	TX 014	E. D. 96	1880
HARKILL, MARY	WILLIAMSON CO.	TX 522	E. D. 160	1880
HARKIN, B.	WALLER CO.	TX 434	E. D. 160	1880
HARKIN, MICHAEL	BURLESON CO.	TX 070	E. D. 31	1880
HARKIN, THOMAS	MONTAGUE CO.	TX 459	E. D. 124	1880
HARKINGS, GEORGE	COLEMAN CO.	TX 522	E. D. 42	1880
HARKINS, A.	LEE CO.	TX 047	E. D. 93	1880
HARKINS, ALICE	LAMASAS CO.	TX 326	E. D. 88	1880
HARKINS, CABTARINE	LAMASAS CO.	TX 326	E. D. 88	1880
HARKINS, DERRILL	FAYETTE CO.	TX 186	E. D. 61	1880
HARKINS, ED	EASTLAND CO.	TX 295	E. D. 173	1880
HARKINS, GILES W.	WOOD CO.	TX 364	HAWKINS	1880
HARKINS, J. C.	LEE CO.	TX 046	E. D. 93	1880
HARKINS, JACK	SAN SABA CO.	TX 398	E. D. 112	1880
HARKINS, JAMES	DALLAS CO.	TX 347	E. D. 69	1880
HARKINS, JAMES W.	HOUSTON CO.	TX 304	E. D. 25	1880
HARKINS, JASPER	FAYETTE CO.	TX 179	E. D. 61	1880
HARKINS, JOHN	GALVESTON CO.	TX 073	4 W. GALVESTON	1880
HARKINS, JOHN B.	HOUSTON CO.	TX 305	E. D. 25	1880
HARKINS, MARRY	EASTLAND CO.	TX 295	E. D. 173	1880
HARKINS, POLLY	CHEROKEE CO.	TX 437	E. D. 17	1880
HARKINS, R.	LAMAR CO.	TX 247	E. D. 130	1880
HARKINS, REBECCA	FAYETTE CO.	TX 211	E. D. 61	1880
HARKINS, SARAH	DALLAS CO.	TX 269	E. D. 65	1880
HARKINS, SARAH	HARRISON CO.	TX 466	E. D. 48	1880
HARKINS, SBERAM	FAYETTE CO.	TX 177	E. D. 61	1880
HARKINS, SUE	FORT BEND CO.	TX 359	E. D. 48	1880
HARKINS, THOMAS	KINNEY CO.	TX 307	FORT CLARK P.O.	1880
HARKINS, WILLIAM	AUSTIN CO.	TX 387	E. D. 3	1880
HARKINS, WILLIAM J.	HOUSTON CO.	TX 314	E. D. 25	1880
HARKINS, WILLIAM W.	WISE CO.	TX 154	E. D. 127	1880
HARKLAS, M.	CORYELL CO.	TX 429	E. D. 24	1880
HARKLEMAN, HENRY*	SHACKELFORD CO.	TX 471	E. D. 179	1880
HARKLER, JANE	UPSHUR CO.	TX 412	E. D. 111	1880
HARKLEROAD, W. S.	BURLESON CO.	TX 047	E. D. 29	1880
HARKLERODE, ELISABETH	WASHINGTON CO.	TX 266	INDEPENDENCE PCT	1880
HARKLES, WILSON	HAYS CO.	TX 025	E. D. 76	1880
HARKLESS, DALLAS	COMANCHE CO.	TX 149	E. D. 33	1880
HARKLESS, EMILY	KARNES CO.	TX 008	E. D. 84	1880
HARKLESS, JOHN	GOLIAD CO.	TX 322	E. D. 63	1880
HARKLESS, LINUS	RUSK CO.	TX 084	E. D. 74	1880
HARKLESS, MATILDA	GOLIAD CO.	TX 322	E. D. 63	1880
HARKLESS, MOSE	RUSK CO.	TX 090	E. D. 75	1880
HARKLESS, NED	KARNES CO.	TX 006	E. D. 84	1880
HARKLEY, P. A.	GRAYSON CO.	TX 388	E. D. 16	1880
HARKLIS, ALBERT	HAYS CO.	TX 025	E. D. 76	1880
HARKNES, SARAH	BEXAR CO.	TX 313	E. D. 22	1880
HARKNESS, ANNA	SHELBY CO.	TX 044	E. D. 88	1880
HARKNESS, B. F.	RUSK CO.	TX 202	E. D. 79	1880
HARKNESS, B. F.	SHELBY CO.	TX 017	E. D. 87	1880
HARKNESS, BENNIE	HILL CO.	TX 309	E. D. 72	1880
HARKNESS, J. C.	DALLAS CO.	TX 259	E. D. 64	1880
HARKNESS, JAMES C. B.	FRIO CO.	TX 623	E. D. 59	1880
HARKNESS, JAMES H.*	WISE CO.	TX 204	AURORA	1880
HARKNESS, MOLLIE	HILL CO.	TX 292	E. D. 71	1880
HARKNESS, R. M.	FRIO CO.	TX 625	E. D. 60	1880
HARKNESS, ROBERT M.	FRIO CO.	TX 623	E. D. 59	1880
HARKNESS, WILLIAM	MONTAGUE CO.	TX 418	E. D. 121	1880
HARKREADER, C.	GUADALUPE CO.	TX 229	E. D. 72	1880
HARKREADER, GLEVES*	TRAVIS CO.	TX 070	E. D. 123	1880
HARKRIDER, ALICE	DENTON CO.	TX 049	E. D. 103	1880
HARKRIDER, DAVID	COLORADO CO.	TX 374	E. D. 50	1880
HARKRIDER, DAVID	PANOLA CO.	TX 252	E. D. 62	1880
HARKRIDER, ELIJAH	PANOLA CO.	TX 252	E. D. 62	1880
HARKRIDER, H. E.	PANOLA CO.	TX 234	E. D. 62	1880
HARKRIDER, HENRY	TITUS CO.	TX 368	E. D. 110	1880
HARKRIDER, JAMES	PANOLA CO.	TX 253	E. D. 62	1880
HARKRIDER, JOHN	PANOLA CO.	TX 252	E. D. 62	1880
HARKY, CLEM	CASS CO.	TX 148	E. D. 12	1880
HARKY, J. E.	HOPKINS CO.	TX 086	SULPHER SPRINGS	1880
HARKY, JAMES	STEPHENS CO.	TX 511	E. D. 172	1880
HARTY, JOHN	CASS CO.	TX 148	E. D. 12	1880
HARTY, R. H.	ELLIS CO.	TX 369	E. D. 44	1880
HARL, J. L.	ATASCOSA CO.	TX 332	E. D. 6	1880
HARL, S. C.	CALDWELL CO.	TX 281	E. D. 29	1880
HARLACHER, FRITZ	NACOGDOCHES CO.	TX 164	E. D. 47	1880

HARLAI				
HARLAN				
HARLAN				
HARLAN				
HARLAN				
HARLAN				
HARLAN				
HARLAN				
HARLAN				
HARLAN				
HARLAN				
HARLAN				
HARLAN				
HARLAN				
HARLAN				
HARLAN				
HARLAN				
HARLAN				
HARLAN				
HARLAND				
HARLAND				
HARLAND				
HARLAND				
HARLAND				
HARLAND				
HARLAND				
HARLAND				
HARLAND				
HARLAND				
HARLAND				
HARLAND				
HARLAND				
HARLAND				
HARLAND				
HARLAND				
HARLAND				
HARLAND				
HARLAND				
HARLAND				
HARLARS				
HARLBIG				
HARLBURK				
HARLE, A				
HARLE, C				
HARLE, E				
HARLE, F				
HARLE, H				
HARLE, N				
HARLE, R				
HARLEE, J				
HARLEE, T				
HARLEM, A				
HARLEM, J				
HARLEMAN				
HARLEMAN				
HARLEN, C				
HARLEN, R				
HARLESS,				
HARLESS,				
HARLESS,				
HARLESS,				
HARLESS,				
HARLESS,				
HARLESS,				
HARLESS,				
HARLESS,				
HARLESS,				
HARLESS,				
HARLESS,				
HARLESS,				
HARLESS,				
HARLESS,				
HARLESS,				
HARLESS,				
HARLESS,				
HARLETT, I				
HARLEY, BC				
HARLEY, EF				
HARLEY, EM				
HARLEY, GR				
HARLEY, J.				
HARLEY, JA				
HARLEY, JO				
HARLEY, JO				
HARLEY, JO				
HARLEY, LO				
HARLEY, M.				
HARLEY, R.				
HARLEY, WI				
HARLFINGER,				
HARLIE, J.				
HARLIER, M				
HARLIN, EM				
HARLIN, KA				
HARLIN, LE				
HARLIN, MA				
HARLIN, PI				
HARLIN, RH				
HARLIN, SA				
HARLIN, VA				
HARLIN, WI				
HARLING, GE				
HARLING, J.				
HARLIP, AL				
HARLISON, A				
HARLISON, J				
HARLISS, JA				
HARLISS, MA				
HARLEY, CH				
HARLO, MARY				
HARLOCK, W.				
HARLOCK, WI				
HARLOE, JOH				
HARLOFF, J.				

NINETY-SIX DISTRICT, EDGEFIELD COUNTY—Continued.

NAME OF HEAD OF FAMILY.	Free white males of 16 years and upward, including heads of families.	Free white males under 16 years.	Free white females, including heads of families.	All other free persons.	Slaves.
Gist, Henry	1	2	2		
Banot, Richd	2	2	5		
Lewis, Gabriel	1				
Sullivan, Patt	3	2	3		
Anderson, John	2		3		
Cornett, Arney	2	1	2		
Hudson, Peter	1		1		
Walker, John	1		1		
Rhodes, John	1	3	2		
Smith, John	2	4	2		
Whittle, Jos	2	1	6		
Harrison, James	1	2	2		5
Hall, William	1		2		
Bell, Izzabel	1	1	5		
Cox, Solomon	1	1	3		
Bennefield, Patty		3	1		
McDonald, John	1		2		
McDonald, Martha		2	3		
Bacon, Thos, Esqr	3	3	3		35
Sulliven, George	1	1	1		1
Cook, William	1	2	3		
Mays, John	1	2	4		
Copelin, Jessee	1	1	2		
Taylor, Tom	1	1	2		
Taylor, Jessee	1		5		
Freeman, Tellus			2		
Wells, Mary	1		1		
McCary, Daniel	1	1	2		
William, Paul	1	2	3		1
McCay, John	2		2		
Thurman, Pleasant	3	2	5		5
Nobles, Zeph	1	3	2		
Carrel, Jams	2		2		
Freeman, Thos	2	3	4		3
Mays, James	1				3
Parker, Jessee	2	3	5		
Anderson, Obedeah	2	2	3		
Filling, George	1	2	3		
Walker, Major	1	1	2		
Hitt, Peter	1	2	4		1
Pyburn, Benjn	1				
Blackwell, Isaiah	1	5	3		1
Tutt, Barbara	3	2	6		37
Willson, John	3	1	1		
Willson, Samuel	1		1		
Haguewood, George	1		2		
Ray, Zachh	1		2		
Perrean, George	4	3	4		6
Belcher, Susannah	1	2	5		6
Barrett, Matthew	1		3		4
Sheveley, John	2				2
Cowhorn, William	2		6		
Glanton, John	1	1	1		
Glanton, Margarett	1		3		
Rose, John	1	1	2		
Willson, George	2	1	4		
Carson, William	3	5	2		1
Willson, Alex	2	3	5		
Hudnel, Ezekiel	1	3	2		6
Kennaday, John	2	1	5		
Clem, John	1	1	2		
Blackley, Ben	1		4		
Yealding, James	1		2		
Yealding, Elizth	1	1	4		
McDonald, John	1	2	4		
Walker, George	1		1		
Roberson, Capt Wm	3	1	4		4
McMillion, Matthew	2	2	4		2
McMillian, Alexr	1	4	2		1
Abney, John	2	1	2		
Campbell, James	1	4	3		2
Henderson, Shadh	1	5	3		
Ross, Thos	2		3		2
Ross, John	1				
Culp, David	1				
Oldham, Jo	1	2	1		
Jackson, Green	2	1	3		3
Haguewood, Wm	1	5	4		5
Holleway, Jams	1		3		
Hardy, Richd	2	1	4		2
Farqeur, Thos	2		4		
Burton, William	1				
Smith, Claburn	1		1		
McGrue, Peter	2	1	2		
Bostick, Tolliver	1	3	2		21
Anderson, Nancy	1		2		
Ozburn, Reps	2		4		
Ramsey, Saml	1	1	1		
Hare, Donerick	2	1	5		
Smith, Thos R	1	4	6		7
McCombs, Robt	1	3	2		2
Culclasher, Jos (Molatto bound for one year)				1	
Hollimon, Edmund	1				1
Jorden, John	1	3	3		
Ramsey, Thos	1	2	4		

NAME OF HEAD OF FAMILY.	Free white males of 16 years and upward, including heads of families.	Free white males under 16 years.	Free white females, including heads of families.	All other free persons.	Slaves.
Ramsey, Isaac, Sr	2		2		
Henderson, Nath	2	1	2		
Ozburn, John	2	2	6		
Lightfoot, Frank	1	1	8		
Edwards, Thos	1		1		12
Martin, Reeves	1				4
McMillion, Jams	1	2	3		1
Ker, Moser	1	2	1		
Johnston, Henry	1	2	1		
Ramsey, Ephraim, Esqr	1	1	3		26
Walker, William	2	3	3		
Williams, John	2		2		19
Williams, Duke	1	1	1		
Willson, Thos	2	3	3		13
Walker, Jams	3	2	4		
Munleroth, Frank	2		2		
Hambelton, John	3		4		
Stotsworth, Tom	1	3	5		
Bostick, John	2		1		10
Hazel, John	1	5	2		
Childs, Wm	3	1	3		20
Holleway, Reubin	3	1	6		5
Wait, Jon	3	3	4		
Bullock, Jams	1		1		3
Bullock, Dan	1	1	1		5
Bullock, Richd	1	1	1		5
Holliway, Jon	2	3	4		
Ren, Wm	1		2		
Scoggins, Wm	1	2	1		
Dean, Richd	1	1	1		
Peart, James	1	1	3		
Henderson, John	1	1	7		
Holloday, Wm	1	2	6		
Edwards, Ambros	1		2		7
Childs, John	2	2	3		12
Holloway, John	2		1		
Poll, John	2	2	3		
Kehelsy, Chisr	2	2	4		
Burns, Geo	3				
Holloway, Caleb	3	4	3		1
Bostick, Steph	1	2	2		1
Bostick, John, Jur	1		2		
Phillips, John	1	4	2		8
Roswell, Gust	1				
Crouder, Isaac	1	1	1		4
McCane, Peter	1	3	2		
Ward, Frederic	1	4	4		2
Win, Miner	1		2		
Cooper, Ch	1	4	2		2
Youngblood, Andrew	1	2	1		
Morgan, Martin	1		2		
Cary, Tim	2	3	2		
Matthews, Wm	2	3	3		4
Holloway, Caleb, Jr	2		2		
Lipscomb, Joel	1	2	3		7
Lipscomb, Nath	2	2	2		13
Matthews, Dreury	1	1	1		5
Smith, Mark	1	1			10
McCay, Archb	1		1		
Harkins, Jams	2	4	1		
Getty, Henry	1	1	6		
Rustin, Jams	1	3	2		
Henderson, Wm	1				
Span, Jams, Esqr	1	2	4		7
Abney, Wm	2	2	4		7
Garrett, John	1	2	4		
Gains, Jessee	1		2		1
Clark, Aaron	2	3	5		
Bradshaw, Jon	1		3		
Pitts, Jessee	1	2	3		
Oharroe, Jams	1	2	2		
Clark, Lewis	3	2			
Little, William	1	2	3		
Cay, John	2	1	4		
Hopkins, Steph	1		1		1
Leopard, Jane	1	3	4		
Hubbs, John	1	1	1		
Berrey, John	1		2		
Thomas, Josiah	2	1	3		2
Berrey, Jon, Sr	5	2	1		4
Trotter, Jo	1	2	3		
Tuck, Thos	1	1	4		
Carter, Chars	1	1	4		
Philpots, John	1		4		
Green, Wm	3		4		
Willson, Wm	2	4	6		6
Cureton, John	2		3		11
King, Abrm	2		3		
Fowler, Morriss	2		2		
Hazle, Henry	1	1	2		
Hazle, Richd	1		1		
Ellis, Richd	4		1		
Mainyard, Nich	2	3	2		1
Vines, Daniel	1	4	2		
James, Nancy	1	2	2		
Mosley, Jo	2		1		1
Smith, Mary	1		2		

NAME OF HEAD OF FAMILY.	Free white males of 16 years and upward, including heads of families.	Free white males under 16 years.	Free white females, including heads of families.	All other free persons.	Slaves.
Ruth, Jonath	1	1	3		
Hickman, Frederic	1	1	4		
Scurrey, Mary			4		
Broadhead, Sarah		1	4		
Smith, John	1	1	2		
Mills, James	1	3	2		
Day, Emery	2		3		
Nichols, James	1	1	2		
Mills, Sarah	3	1	4		
Boly, Wm	1	2	2		
Smith, Sarah	1	2	3		
Abney, George	2	2	2		
Dean, George	1	3	3		
Savage, Sam, Jr	3	2	3		14
Gorman, John	2		2		5
Barnes, Barnet	2	1	4		
Smith, John	1	1	2		
Boller, George	1	1	1		
Trotter, Natham	1	1	2		
Mosley, Jon	2	3	3		7
Abney, Dennet	1	1	3		
McKennady, Alexr	2	1	4		
Wattson, Jon	3	2	8		
Tate, Richd	1	2	3		
Abbney, Sam	1		1		
Smith, Radmel	1	1	1		
Boton, Eliah	1	2	3		
Merchant, Richd	3	4	2		
Abney, Jon	1	1	3		1
Abney, Nathl	4		3		7
Holloway, Jon	3		2		
Dean, Wm	1	3	3		2
Dean, Julius	1	2	4		1
Powers, Wm	1	1	3		1
Cauley, Jon, Jur	1	1	4		
Barnes, John	1		2		
Barrot, Arthur	2	1	2		3
Zldieu, Joel	1	2	5		
Inman, Rufus	1	4	4		1
Adams, Elizth	1		4		
White, Wm	3	3	8		26
Green, Mary		1	5		4
Maire, Sam	1				6
Jentrey, John	1	2	6		
Cauley, Zacch	1	1	4		
Sanford, Jessee	2		1		
Neil, Jams	2		1		
Cauley, Volentine	1		7		
Stuart, Wm	1	2	6		
Elis, Thos	1		1		
Smith, William	1	3	1		
Turner, John	1	4	4		1
Burton, Benjn	1	3	6		1
Taylor, Benjn	1		2		
Carson, James	1	5	2		
Ned (a free negroe bound for six ys)				1	
Rhode (free negroe bound for nine ys)				1	
Hager (free negroe bound for fourteen ys)				1	
Frank (free negroe bound for sixteen ys)				1	
Nan & two Children (free negroes)				3	
Carson, Thos	1		1		
Moore, Wm	2				3
Cauley, Richd	2	1	1		4
Blaylock, Jams	1	3	1		
Guin, John	1	1	2		
Coleman, Richd	2	3	3		
Carter, Wm	1	1	5		
Coleman, Wm	1	1	1		
Berry, Thos	1	2	2		5
Spraggins, Wm	2	1	3		8
Carter, James	1		1		
Wills, Mathew	1	1	3		9
Colmon, John	1	2	2		
Wills, Jones	1	2	2		
Clary, Vachel	2	3	3		12
Gibson, Churchil	2	3	5		1
Gorman, Clayburn	1		1		
Spraggans, Capt Tom	2	1	3		2
Abney, Martha		1	4		1
White, Wm	1	1	3		
Abney, Paul	2	1	5		
Berrey, Thos	1	2	2		
Scot, Wm	2		1		
Speeder, Sam (Malatto bound for ten ys)				1	
Speeder, James (Molatto bound for six ys)				1	
Cauley, Volentine	1	1	1		
Yelding, Mary			2		
Wolton, Nelly	1	3	3		
Wolton, Moses	1		3		
Baker, Benner			2		

NINETY-SIX DISTRICT, EDGEFIELD COUNTY—Continued.

NAME OF HEAD OF FAMILY.	Free white males of 16 years and upward, including heads of families.	Free white males under 16 years.	Free white females, including heads of families.	All other free persons.	Slaves.
Deloach, Thos	1		1		
Wilson, Alexr	1				
Nun, Joseph	1	3	4		
Brown, Moses	1	2	3		
Cane, William	2	2	3		3
Herrin, William	1	4	5		1
Kener, Philip	1		1		
Dawson, Capt Jonathan	1	1	2		2
Williams, Davis	2		3		2
Williams, James	1	1	1		
Nobles, Hezekiah	1	1	1		
Stephens, Abanatus	1	4	2		
Neuton, Joseph	1	1	1		
Mobley, Jeriah	4	6			
Stephens, Silvanus	1		1		
Essary, Jonathan	1	3	4		
Mobley, John	2	1	6		
Buckelew, George	1	2	3		
Ga——* Samuel	1	1	1		
Stephen, Josiah	1		2		2
Lewis, Benjn	1	3	5		
Stephens, Elisha	2	6	2		
Bryant, William	1	2	2		
Miller, James	2	3	5		
Dean, William	1	2	4		
Crabtree, William	1	1	4		
Morriss, William	2		1		
Hern, Drury	3	2	4		
Hitt, John	2	4	5		
Bridgers, John	1	1	4		
Coursey, John	1	2	7		
Youngblood, Jacob	1	1	2		
Ward, Christopher	1	2	2		
Largant, William	1	2	1		
[illegible]rk, Moses	3	1	2		
[illegible]ler, William	1		1		
[illegible]ller, David	1	1	2		
Stephens, John	1	2	4		
Green, William	1	1	4		
Hopkins, Jessee	1				
Haris, Azeriah	1	3	4		
Goleman, James	1	2	3		
Hill, John	2	1	3		
Nobles, Henry	1	2	5		
Rylus, Abraham	1	2	5		
Franklin, Thos	1		2		
Attucks, Sarah	3	1	3		
Powel, Thomas	2		3		
McCrelis, John	2	2	3		
Thomas, Jeremiah	1		2		
Clark, William	1		3		
Goleman, Henry	1	1	1		
Rove, John	1		4		
Clark, William, Jr	1	2	2		
Burnett, Alexr	1	5	3		
Kirkland, Reuben	1	2	2		
Rayburn, Joseph	2	3	4		
Langlee, Josiah	1	1	2		
Partan, William	1				
Clark, Thomas	2	3	2		1
Grey, Thomas	2	1	2		
Hollinsworth, James	2	2	4		5
Adams, William, Jur	1		4		
Adams, John	1				
Adams, William, Sr	2	1	2		
Adams, Thos	1	1	2		
Dunnehoe, William	1	2	7		
Williams, Samuel	1		1		
Rotton, William	3	1	3		1
Miller, John	1	1	3		
Morrison, James	2	1	1		
Lewis, Joseph	2		2		7
Buckelew, John	1	1	1		
Youngblood, James	1	2	4		
Barker, James	1	2	1		
Youngblood, Jeremiah	1	2	1		
Youngblood, Thos	1	3	5		1
Cockerroff, Ogden	1	1	1		
Cockerroff, William	2		1		
Bean, Alexr	1	2	5		
Minchey, David	1	1	1		
Auldridge, John	2	3	4		
Bledsoe, John	2	2	2		1
Harkins, John	2	1	4		
Odum, William	1	4	3		
Patterson, Alexr	1	2	2		
Prison, William	1		5		
Buckelew, James	1	4	3		
Nicholson, William	1		2		1
Jones, John	1	5	2		
Pulley, Thos	1	1	3		1
Lewis, Samuel	1	2	1		
Haregrave, Charles	4	3	4		1
Stefel, Capt Jos J	2	2	3		1
Zimmerman, Philip	2		2		
		1	3		

NAME OF HEAD OF FAMILY.	Free white males of 16 years and upward, including heads of families.	Free white males under 16 years.	Free white females, including heads of families.	All other free persons.	Slaves.
Zimmerman, Peter	1	3	3		
Mantz, Stephen	1	3	2		
Knob, Philip Peter	4		5		
Knob, Frederic	1		1		
Becker, John	3	3	4		
Knob, Henry	1	2	1		
Nouse, John	1	1	1		
Mustret, Samuel	1	2	4		
Gabel, Harman	1	3	2		
Mark, Coonrood	2	2	3		
Brigsti, Niclaus	1		3		
Mark, Henry	1	1	2		
Mark, Caty			1		
Kise, Mary			2		
Bushel, Caty		2	2		
Henry, Anthony	1	1	1		
Waggonner, William	1	2	3		
Win, Frances	1	1	6		
Weaver, Frederic	1	2	5		1
Heter, John	1	1	2		
Shelnut, Caty	2	1	3		
Kielman, Michael	1		1		
Lemon, Elizth			1		
Tobe, Eckard	1	1	3		
Fritz, Caty	1		2		
Wilson, Alexr	2	2	3		
Durst, Peter	2		1		
Shaver, Michael	2	3	1		
Dorn, Peter	1	1	1		
Fralick, Charles F	1	1	2		
Dorn, Frederic	1		2		
Queldlebum, John	1	2	3		
Utz, Diton	1	2	1		
Utz, Peter	1	2	1		
Grauf, Henry	1	1	5		
MesserSmith, John J	1	1	7		
Branner, Adam	1		1		
Cooper, Anthony	2	1	2		4
Odem, Jacob	1	1	2		
Littleton, Thos	2	4	3		
Bollatz, Jos Chs Constant	1	2	3		
Lore, Jacob	1		3		
Dorn, John	1	1	2		
Zimmerman, Henry, Jr	1	1	3		
Zimmerman, Peter, Jr	2		2		
Swearinghm, Capt Van	1	4	4		2
Swearingham, John	1	7	5		3
Gernigan, Ben	2	4	2		
Bettes, Stephen	3		3		2
McClurdon, Ezekiel	1	2	3		3
Murphey, Massey			3		
Melton, Susanna			5		
Gomilhon, Christian	2	1	1		
Bush, Richd	1	3	3		
Robuck, Rolley	1	2	4		1
Sulting, Ben	1	2	2		
Green, Nancy	3		3		
Robuck, John	1		1		4
Cauch, Edwd	1	3	6		4
Freemore, William	1	2	3		
Bush, Prescot	1	2	3		
Melton, Wm	1	3	3		
Hester, John	2	3	5		
Bush, Richd	1	1	2		1
Lott, Sarah	1	1	3		7
Jones, Joseph	1		5		
Whitehead, James	1	1	2		
Day, William	2	3	2		
Randol, George	1	1	3		
Due, Robert	1	1	2		1
Thomas, Atha	1	1	2		
Clark, Benjn	1	2	3		4
Wooton, Jacob	1	2	3		5
Richardson, Jonathan	1		2		
Swearingham, Fed	1	2	3		1
Day, John	4	1	3		
Allen, Henry	1	1	2		
Robuck, Ezekel	1	3	3		
Williams, Roling	3	2	8		
Food, Thomas	4	1	3		
Williams, Sampson	1		1		
Beck, Simon	3	4	3		
Barringtine, Elisha	2		1		
Mitter, Joshua	1	4	2		
Maa, Williamson	2		2		
Harnden, John	3	1	6		10
Benson, William	2		5		
Pollock, Mary			2		
Garner, Martin	2		2		
Draper, John	1		1		
Hillard, Peter (Malatto, wife & four children)					6
McDonald, Mary		1	2		
Swearinggam, Thos	3	3	6		1
Roberson, William	1	3	5		
Kirkland, Isaac	1	2	2		1

NAME OF HEAD OF FAMILY.	Free white males of 16 years and upward, including heads of families.	Free white males under 16 years.	Free white females, including heads of families.	All other free persons.	Slaves.
Kirkland, Mary		2	2		2
Davis, Reason	2	2	5		
Brazel, Valentine	1	1	3		1
Armney, John	2				
Roe, James	1		2		
Swearnggen, Van	1	3	2		2
Swearinggen, Rice	1		3		2
Pines, Sary		3	4		
Nobles, William	1	2	6		3
Shipee, Philip	1		2		1
McDonald, William	1		2		
Saucree, Elvington	2	3	3		
Price, John	1	3	5		
Sutlin, Charles	2		5		
Sherley, Absolom	1		5		
McDonald, John	1	2	2		
Clark, Lewis	1	3	3		2
Jones, Abbigail		2	5		
Smith, William	1	3	2		
Deas, Shade	1	4	5		
Walker, Ezekiel	1		5		
Walker, Joseph	1		1		
Sillavant, James	1				
Walker, Hezekiah	1	3	5		
Carter, John	1	3	4		
Reed, Joseph	1		4		
Roberts, Elizth			4		1
Roberts, Reubin	1	2	1		1
Price, Rease	1	1	2		1
Aldridge, Absolom	1	1	2		
Robuck, Robt	1	1	5		
Holsomback, John	1	3	2		
Luvlace, Benja	1	4	5		
Statmaker, Adam	1	2	8		
Betts, Matthew	1		1		1
Riche, Daniel	1		3		
Atkins, Arche	1		3		
Butler, Thos	1	1	2		
Buckerhew, Garret	1	1	6		
Monk, Thos	1	1	5		
Cox, James	1		2		
Blaylock, John	1		1		
Dove, Jacob	2	2	5		
Martin, Capt Geo	1	1	4		11
Thurman, Charles	1	2	1		
Wash, William	1	2	1		2
Hatcher, Wilmirth	1	1	1		
Jones, Thomas	3	2	3		9
Davis, David	2	3	3		1
Huff, Daniel	1	3	3		5
Tilberry, Williby	1		2		1
Mosley, Robt	1	3	4		
Pardue, Lillerston	1	1	3		3
Boyd, Edmund	2	4	4		2
Ware, Henry	3	2	2		2
Mimmes, Drury	2	3	4		8
Mimmes, John	2		4		1
Hagans, Thos	3		2		
Tilman, Lewis	1	3	2		8
Tilman, Frank	1		1		1
Parkman, Henry	2	4	3		
Hughbanks, John	1		2		
Cheatham, Elizth	1	2	6		3
Williams, Butler	1	5	2		1
Therman, John	2		1		24
Tillery, John	1	2	1		
Broadwater, Charles	1	1	4		
Mitchell, Flud	1	3	1		
Hufman, John	1	1	3		
Kelley, John	1	2	1		
Mock, Charity		1	3		
Jester, Sillah		2	3		
Hunter, Mary			2		4
Talley, Nathan	2	2	4		1
Shockley, David	1		1		
Arrington, William	1	1	2		
Broadwater, Scarborough	1	3	3		
Jones, Charles	1	2	3		4
Jester, Levy	1	2	1		
Ford, Nathanl	1	3	3		2
Lofton, Robert	1		1		
Colvert, William	2		1		
Ransford, John	2				3
Blocker, Michael	1	3	2		3
Rhodes, Ben	1	3	2		1
Pride, Oliver	1	1	1		
Huston, Ben	1	1	1		
Oliver, John	2	1	4		2
China, George	1	1	4		8
Holsenback, Matthews	1	1	1		
Johnston, Burrell	1	1	3		
Johnston, Richd	5		2		
Cook, Jo	1		3		2
Hooms, Frederic	1		1		
Murphy, Jams, Jn	1	3	2		
Murphy, Jams, Sr	2		1		1

NINETY-SIX DISTRICT, PENDLETON COUNTY—Continued.

NAME OF HEAD OF FAMILY.	Free white males of 16 years and upward, including heads of families.	Free white males under 16 years.	Free white females, including heads of families.	All other free persons.	Slaves.
White, Patrick	1	2	1		
Brooks, George	1	2	3		
Cox, James	1		1		
Cox, Beverly	1	2	4		
Boyd, William	2	1	4		
Manson, William	1	3	1		
McVay, John	2	1	2		
Kersey, Christ	1	1	4		
Barton, James	1	1	6		
James, Aaron	2	2	4		
Dunlap, Jonathen	1		1		
White, Alexr, Junr	1		1		
Alexander, Asaph	1	3	4		
Murdick, David	1		1		
Bohannan, William	3	1	2		
Midleton, John	2	1	6		7
Gilasby, William	1	2	5		1
Landers, John	2	2	2		
Buckhanan, Thomas	1	3	2		
Lennard, Thom	1	6	1		
Isteel	1	4	1		
Steel, James	1	1			
Deen, Samuel	1	5	3		
Henry, Samuel	1	2	4		
McKerley, Moses	2		4		
Lee, William	1		1		
Porter, Samuel	1		4		
Bond, Charles	1	3	4		
Dilwood, Joseph	1	3	5		
Willbanks, Henry	2	1	2		
Putman, Barnet	1	2	5		
Putman, Daniel	1	1	2		
Prince, Richard	1	3	2		
Loyd, Charles	2		3		
Loyd, John	2		4		
Burchfield, John	1		2		
Marshen, William	1	2	3		
Ehson, Nelson	1	1	1		
McKerley, William	5	1	5		
McGill, Samuel	1	3	3		
Hamilton, Andrew	2	4	5		3
Shered, Alexr	3	2	1		
Shered, John	1		1		
Dickey, William	1	2	3		
Turner, Thomas	3	6	2		
Gillilen, Jacob	5	2	2		
Shields, William	1	2	2		
Shields, James	2	1	3		
Cummins, Hermin	1	1	4		
Wiley, John	2	2	6		
Riggs, Elizabeth	2		4		
White, Benjamin	1		4		
Young, Andrew	1	2	4		
Vandergrift, Garrett	1		3		
Stephenson, David	1	1	1		
Gilaspy, William	1	2	3		1
McCurdey, William	2	1	2		
Green, William	1	3	2		1
McClokey, Samuel	1		3		
Watt, James	2	5	1		
Simpson, William	1	3	3		
McCloskey, Joseph	1	3	2		
Young, John	3	2	5		1
Sawyers, Robert	2		1		
McCurdy, Roda			1		
Kersey, Stephen		2	3	1	
Moffett, John	5	1	6		14
Loyd, William	1	1	2		
Kieth, Alexr	1		2		
Powel, Richard	1	1	2		
Lesley, Thomas	2	2	3		2
Lesley, William	2	1	5		4
Wimms, George	1	3	4		1
Munjoy, Jorden	1				
McCrary, Alexr	1	3	3		
Walker, Charles	1	7	3		
Evans, John	1	1	3		
Montgummary, Jas	1		1		1
Kell, James	1	4	2		
Steel, Vilot			2		
Brison, William	1		3		
Brison, Andrew	1		3		
Brison, Daniel	1	1	1		
Fagan, Moses	1		2		
McCollak (Widow)	3		1		
Hays, John	1	2	2		
Hopper, Moses	1	2	2		
Stripling, William	1	1	3		
Brown, Capts Hugh	1	1	5		2
Brown, Joseph	2	1	5		8
Acker, Peter	3	2	5		
Robertson, John	1	1	7		1
Gocher, Henry	2	3	3		
Gocher, Joshua	1		2		
Canada, Joseh	1	4	2		
Gibson, James	1	1	3		

NAME OF HEAD OF FAMILY.	Free white males of 16 years and upward, including heads of families.	Free white males under 16 years.	Free white females, including heads of families.	All other free persons.	Slaves.
Gray, Jesse	1	1	4		
Brown, David	3		4		
Fowler, William	2	1	6		
Conneway, Caleb	1	2	4		
Cobb, John	1	2	2		
Gocher, John	1	1	4		
Gocher, William	1				
Miller, John	3	1	6		
Smith, John	1	2	7		
Brown, William	1		2		
Ridera, James	1		2		
Crow, Jacob	1	1	2		
Honey, William	2	1	1		
Hall, William	1	2	1		1
Honey, Abner	1	1	1		
Ellison, James	1		2		
Hall, Richard	2		1		4
Burks, Samuel	1	3	3		
Starart, James	1	2	5		1
Gibson, William	1		1		
Bell, Jeane	2	1	2		
Briles, Joshua	1		1		
Wasden, Mary			2		
Ellison, James	2	1	1		
Alexander, Matthew	1	5	4		
Finley, John	1	1	3		
Farmor, Francis	1	1	2		
Reed, William	1	1	2		1
Armstrong, Thomas	1	4	2		
Gambrel, John	1	5	1		1
Vaughn, James	1	2	1		
Childress, John	1	1	4		
Killen, William	1		1		
Armstrong, William	1	1	1		
Dobson, Henry	2	2	1		1
Power, William	1	5	3		
Hall, Jonathen	1	1	1		
Armstrong, William	2	2	4		
Cox, John	3	2	3		
Brown, James	1		1		
Wood, Brazeal	1	2	1		
Allen, James	1		2		
McCanse, Thomas	1	1	3		
Megahah, Ferrel	1		3		
McCrary, Robert	1		1		
Brown, James	2		2		3
Starart, Benjamin	1	2	2		2
Wilson, Thomas	3	3	4		
Wilson, Sarrett	1		2		
Massa, Noel	1	2	4		
Cox, Reuben	1	2	2		1
Brock, Isaac	3	2	6		
Jack, James	1	1	2		
Telford, Robert	1	1	1		
Crow, Thomas	1	2	4		
Brown, Joseph	2	3	3		2
Gant, Giles	1	3	3		
Davis, Thomas	2	3	4		
Briles, Aron	1	1	2		
Washington, William	1	4	3		
Crow, Charity		1	5		
Reed, Millicent		3	3		
Qucane, John	1	2	4		
Reed, Jacob	3	3	4		
Finley, Samuel	1	2	5		
Harkins, Hugh	2	4	5		
Cox, William	1		2		
King, Robert, Junr	1	3	4		
King, Robert, Senr	1		3		
Jepares, Robert	1	3	7		
Smith, Samuel	2		7		
Moore, Robert	3	2	3		
Brown, Benjamin	1	1	3		
Reed, Nathaniel	2	1	3		2
Hobert, William, Esq	2	5	4		17
Wilson, Capts John	2	2	4		7
McMahan, William	2	3	4		
Smith, Joseph	3	3	4		1
Porter, Phillip	1	2	3		
McMahan, Peter	1		1		
Martin, Samuel	2	3	5		
Mafield, Elijah	1		6		
Oliver, John	1		4		
Mafield, Isham	1		2		
Henderson, William	1	3	6		
Miller, George	2	3	6		
Shuler, George	1	3	2		
Mafield, John	1		1		
Mafield, Ambrose	1	5	5		
Hamilton, Adley	2	3	4		5
Mafield, Stephen	1	1	1		
Martin, Giddian	1	1	2		
Gaine, Christ	1	3	3		
Martin, Joseph	2	3	7		
Pilgrim, Ezekiel	2		4		
Downing, Joab	1		1		

NAME OF HEAD OF FAMILY.	Free white males of 16 years and upward, including heads of families.	Free white males under 16 years.	Free white females, including heads of families.	All other free persons.	Slaves.
Horton, Henry	1	2	3		
Mafield, John	4	5	2		
Smith, Job, Senr	1		1		
Foster, James	3		3		
Robertson, John	1		2		
Pilgrim, William	2	3	5		
Smith, Benjamin	1	2	6		
Duncan, Samuel	1		1		
Findley, John	1	2	3		
Kilburn, Henry	2		7		
Prater, Phillip	1	6	3		
Patterson, John	1	1	1		
Fulshier, Francis	1	1	1		
Agnew, James	2	1	4		1
Marlow, Nethaniel	1	2	3		
Prater, John	1	6	2		
Wilkinson, John	1	2	2		
Smith, David	1	2	3		
Brada, John	2	2	5		
Brada, Thomas	1	1	1		
Roe, Solomon	3	1	2		3
McMahan, John	1	1	2		4
Oliver, James	2	2	5		
Forbus, George	1	3	2		
Smith, Job	2	3	5		
Kempton, James	1				
Hamilton, James	1	3	3		
Smelcer, George	1	1	3		
Finley, Thomas	1				
Laman, Robert	1		5		
Faires, James	1	5	3		1
Kell, John	1	1	1		
Clarke, Joseph	1		1		
Chalmbers, Agnes		2	2		
Doss, Jeremiah	2	2	1		
Ward, Sarah		1	2		
Nicholson, Capt. John	1	2	5		
Gray, Thomas	1		2		
Boggs, Aaron	1	3	2		
Clemmons, Charles	3		1		
Garrett, Dickeson	1		3		
Little, Jonah	3	4	4		
Gamblin, Joshua	1	3	4		
Brian, Absalom	2	3	3		1
Holland, Moses	1	4	2		
Maples, William	2	3	4		
Lindley, William	1	5	2		
Smith, Samuel	1		2		
Garner, Sturdy	1	1	1		
Durrow, James	1	1	3		
Wilson, William	1	1	2		
Musteen, William	1	1	3		
Moore, John	1	2	4		
Maples, John	1		2		
Farmor, Benjamin	1	4	5		
Bennett, George	5	2	3		1
Hopkins, John	1	3	4		
Burdine, Dorratha			4		1
Hopkins, John	1	1	1		
Wilson, John	2	1	3		
Wilson, James	1		1		
Hamilton, John	1	2	3		
Evans, Owen	1	1	3		1
Wilson, Thomas	1		2		
Wilson, John	1	1	2		
Welborn, James	1	1	2		
Welborn, Aaron	1	2	3		
Briant, Aaron	1		2		
Rogers, Mary			2		
Wilson, Mary		1	1		
Brown, Anne		1	5		
Perkins, Capts William	2		3		5
Delany, Daniel	1	4	3		
Tarvictor, John	1		2		
Kilgore, Charles	1	2	2		
Terril, Aaron	2	4	3		11
Perkins, Solomon	1		2		
Gipson, Julias	1	1	5		
Burchfield, Adam	1	2	4		
Ivey, Jonn	1	1	2		
Ivey, Lott	2	3	5		
Little, William	1	1	5		
Perkins, Isaac	2		1		
Barton, John	3	3	4		
Ingram, William	2		2		
Lee, Joshua	1	4	4		3
Henson, Samuel	1	2	3		
Perkins, Moses	1	3	1		4
Perry, Nethaniel	3		1		
Thrasher, Isaac	1	3	4		
Martin, Valentine	4	1	4		
Harison, John	1	2	1		1
White, Solomon	1	3	3		
Shelton, Lewis	4	3	3		4
Harrison, Thomas	4	1	2		9
Guest, John	3	4	4		
Miller, Robert	1	1	1		

Harkeness, John Pen 150
John Pen 155
Robert Pen 155
Harkins, Hugh Pen 146
Harkens, James Nby 78
Harkins, John Edg 158
John Pen 108
Peter Nby 79
Sarah Pen 108
Thomas Pen 108
Walter Pen 146
Harkness, James Bar 54
James Sum 602
William Abb 34
Harland, David Yrk 620
Harley, Francis Ora 543
Elizabeth Ora 553
J. Col 365
Jackson Bar 44A
Joseph Junr. Bar 57
Joseph Senr. Bar 70
Harlin, Aaron Lrs 27
Harleston, Ann Csn 146
Edward Csn 69
Nicholas Csn 69
William Csn 69
Harlin, Ellice Pen 138
George Lrs 27
George Uni 222
John Edg 166
Saml. Uni 222
Samuel Lrs 21
Harling, Mary Ora 535
Harlock, Jasper Col 395
Harman, Christopher Pen 115
Elizabeth Csn 95
ShoeCraft Mrn 462
Harmon,
see also Hermon
Harmon, Andrew Spa 201
Christian Lex 484
Christian Lex 567
Harmining, John F. Spa 194
Harmon, John Pen 118
Mary Nby 78
Robert Chr 81
Saml. Chr 85
Stephen Chr 80
Thomas Nby 79
William Nby 78
Haron, Henry Chr 87
Harp, Caleb Gvl 282
Joshua Lan 11
Thomas Yrk 621
William Edg 171
Harper, Benjamin Lan 2
Benjamin Lan 2
David Edg 181
Edwd. Col 379
Edwd. Col 395
Edward Pen 145
Fredk. Bft 81
George Geo 388
Henry Lan 3
James Chr 80
James Csn 151
Jesse Pen 122
John Col 383
John Lrs 42
John Mbo 61
John Pen 126
John Pen 160
John Pen 161
John Pen 162
John Spa 181
John Revd. Csn 133
Jos. Col 383
Malachi Mbo 53
Matthew Yrk 632
Peter Edg 142
Robert Chr 94
Robert Lan 2
Robert Spa 180
Samuel Pen 139
Solomon Col 383
Solomon Col 395
Widow Lan 2
William Fai 196
William Pen 162
William Sum 595
Wm. A. Chr 75
Williamson Chr 79
Harrel, Alan Bar 48
Elisha Dtn 120
Isaac Bar 68
John Dtn 123
Joseph Geo 371
William Nby 79
Zachariah Bar 65
Harrell, Elizabeth Dtn 120
Elizabeth Dtn 127
Jacob Sum 602
Levy Sum 602
Lewis Mrn 455
Michjah Ker 427
Richard Ker 425
Harrelson, Benja. Mrn 447
Josiah Geo 390
Lewis Mrn 447
Moses Geo 390
Harrey, Benjamin Edg 163
Harrington, Elyachim Ora 543
Nathaniel Yrk 631
Harris, Abraham Lex 559
Arthur Cfd 110
Augustin Pen 154
Barton Sum 589
Benjn. Edg 155
Benj. Gvl 250
Braddock Lrs 18
Charles Geo 385
Claburn Pen 154
Coleman Pen 155
Daniel Dtn 120
David Uni 226
Edmund Yrk 631
Edward Lrs 16
Ezekiel Pen 139
Fitch Geo 384
George Edg 173

George Lan 9
Handy Abb 32
Jacob Csn 101
James Edg 183
James Mbo 53
James Uni 245
James Yrk 630
James Esqr. Yrk 630
Jesse Ora 507
Jesse Yrk 630
John Abb 6
John Abb 13
John Abb 27
John Abb 30
John Bft 100
John Edg 139
John Edg 159
John Geo 385
John Gvl 263
John Lrs 15
John Lrs 21
John Nby 78
John Pen 154
John Spa 175
John Spa 196
John Uni 225
John Yrk 621
John Yrk 630
John Esquire Pen 125
Johnston Lrs 16
Lud Edg 153
Mark Uni 244
Nancy Edg 156
Nathaniel Yrk 630
Nicholas Uni 243
Nicholas Junr. Uni 243
Rhuebin Gvl 250
Richard Abb 2
Richard Pen 133
Richard Pen 157
Richd. Uni 232
Richd. Uni 244
Richmon Abb 33
Robert Abb 9
Robert Uni 244
Robert Yrk 629
Samuel Abb 10
Samuel Fai 241
Samuel Nby 78
Saml. Uni 220
Saml. Uni 227
Sarah Pen 115
Sarah Uni 220
Simon Cfd 103
Stephen Pen 154
Thomas Abb 32
Thomas Abb 34
Thomas Edg 171
Thomas Spa 170
Timothy Geo 384
Tucker Doctr. Csn 142
Tyre G. Edg 153
West Spa 175
Wm. Chr 83
William Lex 559

HARDY, MILES LOWN 234 NO TWP L
HARDY, OBED HENR 149 NO TWP L
HARDY, OWEN LIME 165 NO TWP L
HARDY, R. L. DALL 062 NO TWP L
HARDY, R.R. LOWN 234 NO TWP L
HARDY, R.W. LOWN 234 NO TWP L
HARDY, ROBERT COOS 291 NIXBURGH
HARDY, STEWART JACK 057 NO TWP L
HARDY, W. MACO 028 NO TWP L
HARDY, W. DALL 061 NO TWP L
HARDY, W. B. MARE 050 NO TWP L
HARDY, W.W. LOWN 234 NO TWP L
HARDY, WILLIAM LOWN 234 NO TWP L
HARDY, WILLIAM MARE 055 NO TWP L
HARDY, ZIBA COOS 302 JORDANS
HARDYMAN, LEWIS JEFF 195 NO TWP L
HARE, BENNETT C. MONT 149 NOT TWP
HARE, HARRIS C. AUTA 033 NO TWP L
HARE, JAMES MACO 030 NO TWP L
HARE, JOHN WILC 318 NO TWP L
HARE, PETER TALL 255 NO TWP L
HARE, ROBERT MONT 146 NOT TWP
HARE, ROBERT WILC 338 NO TWP L
HARE, WI. BLOU 081 W DIVISI
HARE, WILLIAM BARB 075 NO TWP L
HARE, WILLIS LIME 162 NO TWP L
HARFORD, ESTER FRAN 247 NO TWP L
HARFORD, SAMUEL DALE 027 NO TWP L
HARGER, ABRAHAM PICK 320 NO TWP L
HARGET, JOHN FRAN 273 RUSSELVI
HARGETT, ANDREW FRAN 261 RUSSELVI
HARGGOOD, JAMES PICK 327 NO TWP L
HARGITT, GEORGE FRAN 265 RUSSELVI
HARGITT, RICHARD FRAN 265 RUSSELVI
HARGRAVES, HARWELL MONT 174 NOT TWP
HARGROVE, CHARLES LIME 135 NO TWP L
HARGROVE, H. H. TUSC 211 NO TWP L
HARGROVE, JAMES LIME 136 NO TWP L
HARGROVE, JAMES C. DALL 060 NO TWP L
HARGROVE, JAMES P. BENT 047 NO TWP L
HARGROVE, JESSE LIME 173 NO TWP L
HARGROVE, JOHN LIME 153 NO TWP L
HARGROVE, JOHN LIME 135 NO TWP L
HARGROVE, JOHN TUSC 249 NO TWP L
HARGROVE, THOMAS LIME 135 NO TWP L
HARGROVE, WILLIAM D. RUSS 026 NO TWP L
HARGROVES, BENJAMIN MONT 147 NOT TWP
HARGROVES, DANIEL J. PICK 316 NO TWP L
HARGROVES, HENRY BARB 050 NO TWP L
HARGROVES, WILLIAM DE K 165 NO TWP L
HARGUS, DAVID COOS 304 WALLS
HARIS, B.D. RUSS 030 NO TWP L
HARIS, FRANCIS B. RUSS 009 NO TWP L
HARIS, JOHN JACK 016 NO TWP L
HARIS, JOSEPH RUSS 009 NO TWP L
HARIS, PAGE DALL 052 NO TWP L
HARIS, W.B. RUSS 017 NO TWP L
HARISON, C.B. MACO 022 NO TWP L
HARISON, CHERY JACK 018 NO TWP L
HARISON, EATON RUSS 003 NO TWP L
HARISON, J.H. MACO 015 NO TWP L
HARISON, NATHANIEL SHEL 050 NO TWP L
[illegible]SS, ABRAHAM* JACK 071 NO TWP L
[illegible]R, JOHN C. MADI 162 S HALF
[illegible]Y, A.W. PICK 346 NO TWP L
[illegible]IE, ALEXANDER TUSC 210 NO TWP L
HARKINS, ANDREW FAYE 211 NO TWP L
HARKINS, HENRY MOBI 144 NOT TWP
HARKINS, JOSEPH T. RAND 194 NO TWP L
HARKINS, M. LAUD 108 NO TWP L
HARKINS, SAMUEL PERR 268 NO TWP L
HARKINS, W.L. FAYE 218 NO TWP L
HARKLIN, J.B. CHER 126 NO TWP L
HARKNESS, BENJAMIN PICK 346 NO TWP L
HARKNESS, J. MADI 142 NO TWP L
HARKNESS, JOSEPH P. PICK 315 NO TWP L
HARLAN, MORRIS TALL 176 NO TWP L
HARLAND, A.C. FRAN 235 NO TWP L
HARLAND, DELILA MADI 168 S HALF
HARLAND, ELIAS TALL 284 NO TWP L
HARLAND, HENRY TALL 284 NO TWP L
HARLAND, MARY ANN MADI 164 S HALF
HARLESS, JANIEL MADI 183 S HALF
HARLESS, DANIEL MADI 183 S HALF
HARLESS, G.R.C. SHEL 051 NO TWP L
HARLESS, HENRY SHEL 050 NO TWP L
HARLESS, HENRY C. MADI 172 S HALF
HARLETT, JOHN SHEL 049 NO TWP L
HARLEY, DAVID CHER 136 NO TWP L
HARLEY, FREEMAN B. PIKE 393 NO TWP L
HARLEY, GRACY LAWR 182 NO TWP L
HARLEY, JOHN* MARS 091 NO TWP L
HARLEY, REBECCA LAWR 217 NO TWP L
HARLEY, W.H. PERR 280 NO TWP L
HARLEY, W.S. MOBI 109 NOT TWP
HARLIN, JOHN FAYE 213 NO TWP L
HARLIN, LWEIS FAYE 213 NO TWP L
HARLOM, JAMES WASH 279 NO TWP L
HARLON, JAMES L. WASH 275 NO TWP L
HARLORN, HUGH LOWN 254 NO TWP L
HARLOW, HENRY SHEL 059 NO TWP L
HARLTON, ALEXANDER CHER 112 NO TWP L
HARLY, ROBERT WILC 321 NO TWP L
HARM, WILLIAM WASH 280 NO TWP L
HARMAN, ALLEN SHEL 045 NO TWP L
HARMAN, H. FRAN 248 RUSSELVI
HARMAN, J. LAUD 121 NO TWP L
HARMAN, JAMES FAYE 217 NO TWP L
HARMAN, JOHN LAUD 115 NO TWP L
HARMAN, MARTIN SHEL 045 NO TWP L
HARMAN, SARAH SHEL 045 NO TWP L
HARMAN, WILLI H. LAUD 089 NO TWP L
HARMER, DANIEL TUSC 256 TUSCALOO
HARMER, SAMUEL TUSC 210 NO TWP L
HARMI[illegible]LON, JAMES RAND 193 NO TWP L
HARMON, ALEXANDER LAUD 103 NO TWP L
HARMON, ALLIN SUMT 141 NO TWP L
HARMON, BUNNELL SUMT 141 NO TWP L
HARMON, DANIEL LAUD 109 NO TWP L
HARMON, JACOB TALL 290 NO TWP L
HARMON, JOHN TALL 253 NO TWP L
H[illegible]ON, JOHN MORG 014 6TH REGI
[illegible]ON, JOHN BUTL 145 NO TWP L
[illegible]ON, JOHNSON SUMT 144 NO TWP L
H[illegible]ON, JOSEPH CHAM 204 NO TWP L
HARMON, R. LAUD 095 NO TWP L
HARMON, S. LAUD 103 NO TWP L
HARMON, WILLIAM COOS 297 LINDSEYS
HARMORE, ZACHERIAH BIBB 108 NO TWP L
HARN, JOHN* MARE 049 NO TWP L
HARNDON, JAMES FAYE 210 NO TWP L
HARNES, BRYANT HENR 165 NO TWP L
HARNES, CHARLES BLOU 079 W DIVISI
HARNES, MORRIS HENR 165 NO TWP L
HARNMAN, PARKEN TUSC 210 NO TWP L
HARNSON, J. J. DALL 087 NO TWP L
HAROLD, GEORGE CONE 281 NO TWP L
HARON, LONWIN DALL 058 NO TWP L

HARORY, JOHN FRAN 246 NO TWP L
HAROWAY, JAMES JACK 006 NO TWP L
HAROWD, T. LALD 096 NO TWP L
HARP, CULLIN MARS 090 NO TWP L
HARP, JOHNATHAN JACK 071 NO TWP L
HARP, MANNING MONR 243 NO TWP L
HARPE, R ANN MONT 162 NOT TWP
HARPER, A. BARB 066 NO TWP L
HARPER, AMBRUS MORG 035 39TH REG
HARPER, ANDREW JACK 006 NO TWP L
HARPER, B. SHEL 069 NO TWP L
HARPER, BECKEY SHEL 054 NO TWP L
HARPER, BENJAMIN SHEL 054 NO TWP L
HARPER, BENJAMIN JACK 006 NO TWP L
HARPER, BENJAMIN HENR 149 NO TWP L
HARPER, DAVID HENR 169 NO TWP L
HARPER, EDWARD PERR 262 NO TWP L
HARPER, ELISABETH BUTL 156 NO TWP L
HARPER, GEORGE PERR 272 NO TWP L
HARPER, GEORGE W. SUMT 128 NO TWP L
HARPER, GREEN K. RAND 195 NO TWP L
HARPER, HENRY SHEL 053 NO TWP L
HARPER, HUGH G. JEFF 182 NO TWP L
HARPER, J. H. DALL 048 NO TWP L
HARPER, J. N. TALL 184 NO TWP L
HARPER, J.J. MACO 015 NO TWP L
HARPER, J.M. BARB 083 NO TWP L
HARPER, J.T. CHER 135 NO TWP L
HARPER, JAMES MACO 027 NO TWP L
HARPER, JAMES SUMT 146 NO TWP L
HARPER, JAMES GREE 127 NO TWP L
HARPER, JAMES WILC 312 NO TWP L
HARPER, JESSE BARB 053 NO TWP L
HARPER, JOHN SUMT 147 NO TWP L
HARPER, JOHN JACK 006 NO TWP L
HARPER, JOHN TALL 252 NO TWP L
HARPER, JOHN W. DALE 019 NO TWP L
HARPER, JONAHN PICK 340 NO TWP L
HARPER, JOSEPH MONT 162 NOT TWP
HARPER, JOSEPH M. DALE 019 NO TWP L
HARPER, JUDGE MACO 026 NO TWP L
HARPER, LEVI MARS 094 NO TWP L
HARPER, MARY BIBB 095 NO TWP L
HARPER, MILES RAND 204 NO TWP L
HARPER, NINAMEN DALE 019 NO TWP L
HARPER, PATRIENCE JEFF 186 NO TWP L
HARPER, ROBERT LIME 151 NO TWP L
HARPER, ROBERT MARS 081 NO TWP L
HARPER, ROBERT TUSC 214 NO TWP L
HARPER, SAMUEL MARS 108 NO TWP L
HARPER, SIMEON BIBB 095 NO TWP L
HARPER, T.H. MACO 031 NO TWP L
HARPER, THOMAS SUMT 151 NO TWP L
HARPER, W. W. LAWR 188 NO TWP L
HARPER, WILKINS PERR 258 NO TWP L
HARPER, WILLIAM JEFF 202 NO TWP L
HARPER, WILLIAM PICK 317 NO TWP L
HARPER, WILLIAM PIKE 371 NO TWP L
HARPER, WILLIAM SUMT 151 NO TWP L
HARPER, WILLIAM BARB 071 NO TWP L
HARPER, WILLIAM BUTL 156 NO TWP L
HARPER, WILLIAM DALE 017 NO TWP L
HARPER, WILLIAM B. BUTL 156 NO TWP L
HARPER, WILLIAM D. TALL 258 NO TWP L
HARPER, WILLIAM T. PERR 258 NO TWP L
HARPER, WILLIAM W. CHAM 178 NO TWP L
HARPER, WILLIS BUTL 148 NO TWP L
HARPER, WILLS LIME 154 NO TWP L
HARPER, WYATT SUMT 130 NO TWP L
HARPHEY, PEGGY C. TUSC 221 NO TWP L
HARPOLL, SQUIRE BIBB 120 NO TWP L
HARPS, J. L. DALL 054 NO TWP L
HARR, ARCHIBALD DALE 032 NO TWP L
HARR, LUCY* MARE 056 NO TWP L
HARRAL, M. TALL 174 NO TWP L
HARRALD, JAMES JEFF 188 NO TWP L
HARRAWAY, G. W. LAUD 116 NO TWP L
HARREL, ALFRED CHAM 188 NO TWP L
HARREL, ASA LAUD 104 NO TWP L
HARREL, G. DALL 084 NO TWP L
HARREL, JOHN LAUD 086 NO TWP L
HARREL, JOHN WILC 340 NO TWP L
HARREL, SEABOURN CHAM 180 NO TWP L
HARREL, THOMAS J. CHAM 214 NO TWP L
HARREL, W. F. DALL 084 NO TWP L
HARREL, WILLIAM CHAM 182 NO TWP L
HARRELL, A. W. WASH 273 NO TWP L
HARRELL, ABRAM SUMT 130 NO TWP L
HARRELL, ADAM COOS 300 ROCKFORD
HARRELL, ANN WASH 271 NO TWP L
HARRELL, BRYANS SUMT 129 NO TWP L
HARRELL, ELI COOS 294 NIXBURGH
HARRELL, GEORGE SUMT 129 NO TWP L
HARRELL, H. J. DALL 085 NO TWP L
HARRELL, HENRY TUSC 256 TUSCALOO
HARRELL, ISAAC RUSS 012 NO TWP L
HARRELL, ISAAC* MARI 056 NO TWP L
HARRELL, JAMES PIKE 403 NO TWP L
HARRELL, JAMES DALE 024 NO TWP L
HARRELL, JAMES COVI 324 NO TWP L
HARRELL, JESSE COOS 293 NIXBURGH
HARRELL, JOHN DALE 024 NO TWP L
HARRELL, JOHN PIKE 367 NO TWP L
HARRELL, JOSIAH DALL 085 NO TWP L
HARRELL, LEWIS COVI 320 NO TWP L
HARRELL, MOSES DALE 029 NO TWP L
HARRELL, R. G. GREE 106 NO TWP L
HARRELL, S. C. MADI 142 NO TWP L
HARRELL, SAMUEL DALL 071 NO TWP L
HARRELL, SAMUEL CHAM 189 NO TWP L
HARRELL, SUSAN PIKE 371 NO TWP L
HARRELSTON, ABNER CHAM 207 NO TWP L
HARRETT, ISAAC* MARI 056 NO TWP L
HARRETT, JAMES GREE 101 NO TWP L
HARREY, ROBERT TALL 261 NO TWP L
HARRICK, SEABORNE PERR 254 NO TWP L
HARRID, GILLAM HENR 166 NO TWP L
HARRIET, JAMES TUSC 224 NO TWP L
HARRILL, EDWARD PIKE 404 NO TWP L
HARRILL, JAMES C. PERR 270 NO TWP L
HARRINGTON, JAMES RAND 216 NO TWP L
HARRINGTON, JAMES F. FAYE 200 NO TWP L
HARRINGTON, JEPTHY CHAM 190 NO TWP L
HARRINGTON, JOHN PIKE 403 NO TWP L
HARRINGTON, SUSAN MADI 178 S HALF
HARRISON, LEWIS PIKE 398 NO TWP L
HARRIS, A. B. GREE 119 NO TWP L
HARRIS, A.F. CHER 114 NO TWP L
HARRIS, A.J. CHER 148 NO TWP L
HARRIS, A.W. PERR 266 NO TWP L
HARRIS, ABEL K. BIBB 127 NO TWP L
HARRIS, ADAM MADI 129 NO TWP L
HARRIS, ADLEY FAYE 216 NO TWP L
HARRIS, AGNES MARE 055 NO TWP L
HARRIS, ALEXANDER TALL 290 NO TWP L
HARRIS, ALLA WALK 304 NO TWP L
HARRIS, AMOS C. MONT 181 NO TWP L
HARRIS, ANDEN SUMT 139 NO TWP L

HARRIS, ANDREW FRAN 271 RUSSELVI
HARRIS, ASHLEY B. JEFF 188 NO TWP L
HARRIS, AUGUSTINE A. MONT 186 NO TWP L
HARRIS, AUGUSTUS MACO 008 NO TWP L
HARRIS, B. FRAN 242 NO TWP L
HARRIS, BARBARA MADI 124 NO TWP L
HARRIS, BARWELL MADI 177 S HALF
HARRIS, BAZILL FRAN 266 RUSSELVI
HARRIS, BEN D. MADI 140 NO TWP L
HARRIS, BENJAMIN TALL 258 NO TWP L
HARRIS, BENJAMIN FRAN 253 RUSSELVI
HARRIS, BENJAMIN LOWN 240 NO TWP L
HARRIS, BRAHAM TALL 285 NO TWP L
HARRIS, BRITTMIL RAND 208 NO TWP L
HARRIS, BUCKNER AUTA 034 NO TWP L
HARRIS, BURKET HENR 174 NO TWP L
HARRIS, C. HENR 175 NO TWP L
HARRIS, C. H. FRAN 274 RUSSELVI
HARRIS, C.B. COOS 286 SOCKOPAR
HARRIS, CASTER O. JACK 033 NO TWP L
HARRIS, CATHERINE MADI 142 NO TWP L
HARRIS, CHARELS CHAM 225 NO TWP L
HARRIS, CHARLES CHAM 227 NO TWP L
HARRIS, CHARLES LIME 144 NO TWP L
HARRIS, CHARLES MOBI 138 NOT TWP
HARRIS, CHARLES A. MOBI 111 NOT TWP
HARRIS, CHARLES P. MARS 108 NO TWP L
HARRIS, CHARLES T. MONR 239 NO TWP L
HARRIS, CLAIBORN LOWN 251 NO TWP L
HARRIS, CLAIBORN JEFF 180 NO TWP L
HARRIS, CRAVEN ST C 222 NO TWP L
HARRIS, D. P. DALL 083 NO TWP L
HARRIS, DAGALD WILC 324 NO TWP L
HARRIS, DANIEL MADI 152 S HALF
HARRIS, DANIEL JEFF 194 NO TWP L
HARRIS, DAVID H. JACK 027 NO TWP L
HARRIS, DAVIS N. BALD 089 NO TWP L
HARRIS, DOUG F. JEFF 194 NO TWP L
HARRIS, DROPS MACO 025 NO TWP L
HARRIS, E. MARI 053 NO TWP L
HARRIS, E. C. FRAN 267 RUSSELVI
HARRIS, EDWARD BALD 089 NO TWP L
HARRIS, EDWARD J. HENR 175 NO TWP L
HARRIS, EDWIN FAYE 216 NO TWP L
HARRIS, ELBERT RAND 209 NO TWP L
HARRIS, ELISHA PICK 325 NO TWP L
HARRIS, EVAN GREE 110 NO TWP L
HARRIS, EZEKIEL MARS 087 NO TWP L
HARRIS, F. LAUD 116 NO TWP L
HARRIS, F. SHEL 069 NO TWP L
HARRIS, F. DE K 166 NO TWP L
HARRIS, F. F. MARE 042 NO TWP L
HARRIS, F.T. PERR 274 NO TWP L
HARRIS, FRANCIS WILC 322 NO TWP L
HARRIS, FRANCIS M. BENT 033 NO TWP L
HARRIS, FRANIS E. MADI 120 NO TWP L
HARRIS, G. CHER 148 NO TWP L
HARRIS, GEORGE CONE 273 NO TWP L
HARRIS, GEORGE RAND 214 NO TWP L
HARRIS, GIDEON JACK 035 NO TWP L
HARRIS, GILES C. TALL 171 NO TWP L
HARRIS, GOERGE A. MARE 064 NO TWP L
HARRIS, H. MARI 053 NO TWP L
HARRIS, H. S. DALL 074 NO TWP L
HARRIS, H.M. FRAN 243 NO TWP L
HARRIS, HAMLEN GREE 106 NO TWP L
HARRIS, HARDY AUTA 043 NO TWP L
HARRIS, HENRY L. RUSS 034 NO TWP L
HARRIS, HERRY AUTA 041 NO TWP L
HARRIS, HIRAM PERR 290 NO TWP L
HARRIS, HUDSON PICK 314 NO TWP L
HARRIS, HUGH W. RAND 200 NO TWP L
HARRIS, J. R. LIME 151 NO TWP L
HARRIS, J. W. DALL 053 NO TWP L
HARRIS, J.C. CHER 136 NO TWP L
HARRIS, JACK PERR 253 NO TWP L
HARRIS, JAMES MONR 212 NO TWP L
HARRIS, JAMES FAYE 207 NO TWP L
HARRIS, JAMES FRAN 237 NO TWP L
HARRIS, JAMES FRAN 268 RUSSELVI
HARRIS, JAMES BLOU 096 E DIVISI
HARRIS, JAMES ST C 244 ASHVILLE
HARRIS, JAMES LAWR 184 NO TWP L
HARRIS, JAMES CHAM 178 NO TWP L
HARRIS, JAMES WALK 301 NO TWP L
HARRIS, JAMES B. MONT 182 NO TWP L
HARRIS, JAMES G. SHEL 047 NO TWP L
HARRIS, JAMES H. COOS 314 ROCKFORD
HARRIS, JAMES M. MOBI 097 NO TWP L
HARRIS, JAMES N. BENT 038 NO TWP L
HARRIS, JAMES S. TALL 263 NO TWP L
HARRIS, JAMES W. CHAM 176 NO TWP L
HARRIS, JESSE LIME 165 NO TWP L
HARRIS, JESSE TALL 178 NO TWP L
HARRIS, JESSEE D. CHAM 177 NO TWP L
HARRIS, JHN W. BIBB 099 NO TWP L
HARRIS, JOEL JEFF 203 NO TWP L
HARRIS, JOEL PERR 268 NO TWP L
HARRIS, JOHN JEFF 198 NO TWP L
HARRIS, JOHN LOWN 251 NO TWP L
HARRIS, JOHN HENR 174 NO TWP L
HARRIS, JOHN PIKE 363 NO TWP L
HARRIS, JOHN AUTA 012 NO TWP L
HARRIS, JOHN WASH 270 NO TWP L
HARRIS, JOHN RAND 204 NO TWP L
HARRIS, JOHN LAWR 187 NO TWP L
HARRIS, JOHN ST C 244 ASHVILLE
HARRIS, JOHN MADI 173 S HALF
HARRIS, JOHN SUMT 075 NO TWP L
HARRIS, JOHN GREE 117 NO TWP L
HARRIS, JOHN JACK 025 NO TWP L
HARRIS, JOHN MADI 124 NO TWP L
HARRIS, JOHN MORG 015 6TH REG
HARRIS, JOHN MORG 032 39TH REG
HARRIS, JOHN B.S. LOWN 226 NO TWP L
HARRIS, JOHN C. BENT 063 NO TWP L
HARRIS, JOHN H. LAWR 193 NO TWP L
HARRIS, JOHN H. RUSS 020 NO TWP L
HARRIS, JOHN H. LIME 172 NO TWP L
HARRIS, JOHN N. PICK 318 NO TWP L
HARRIS, JOHN W. FRAN 261 RUSSELVI
HARRIS, JOHN* MARI 050 NO TWP L
HARRIS, JOSHUA AUTA 039 NO TWP L
HARRIS, JOSIAH AUTA 026 NO TWP L
HARRIS, KENON JACK 066 NO TWP L
HARRIS, L.W. MACO 003 NO TWP L
HARRIS, LITTLEBERRY CHAM 220 NO TWP L
HARRIS, LUKE PIKE 381 NO TWP L
HARRIS, M. MARI 056 NO TWP L
HARRIS, MACAJAH CHAM 221 NO TWP L
HARRIS, MAJORS TALL 176 NO TWP L
HARRIS, MAREY WALK 304 NO TWP L
HARRIS, MARY WASH 271 NO TWP L
HARRIS, MC NARY JACK 029 NO TWP L
HARRIS, MELVILL PERR 285 NO TWP L
HARRIS, MICAJAH CLAR 239 NO TWP L
HARRIS, MICAJAH ST C 222 NO TWP L
HARRIS, MICAJAH ST C 222 NO TWP L

HARDER, EDWARD WARE 021 NO TWP L
HARDER, JOEL LAUD 233 DISTRICT
HARDER, MARIAM L. WARE 021 NO TWP L
HARDER, NICHOLAS WARE 083 NO TWP L
HARDER, WILLIAM WARE 005 NO TWP L
HARDERMAN, THOMAS BIBB 068 E. C. RI
HARDGROVE, JOHN PICK 112 SOUTHERN
HARDIE, JAMES FRAN 107 DISTRICT
HARDIE, JAMES W. FRAN 149 DISTRICT
HARDIE, JOHN MADI 475 HUNTSVIL
HARDIE, JOHN M. FRAN 168 DISTRICT
HARDIE, MARY M. TALL 435 TALLADEG
HARDIE, WILLIAM FRAN 149 DISTRICT
HARDIGREE, WILLIAM COOS 088 HATCHET
HARDIGRO, JOHN C. COOS 062 COOSA DI
HARDIN, A. B. BENT 279 DISTRICT
HARDIN, AARON CHER 115 DISTRICT
HARDIN, ABSOLEM C. GREE 256 NO TWP L
HARDIN, ASA CHER 114 DISTRICT
HARDIN, AVERY A. CHER 114 DISTRICT
HARDIN, DAVID BENT 267 DISTRICT
HARDIN, DAVID W. FAYE 052 DIVISION
HARDIN, DICKSON FRAN 225 DISTRICT
HARDIN, E. R. TUSC 234 DISTRICT
HARDIN, GEORGE RUSS 037 BEAT #5
HARDIN, GEORGE J. SHEL 207 NO TWP L
HARDIN, HEZEKIAH RAND 353 BEAT #10
HARDIN, HYRAN MONR 051 NO TWP L
HARDIN, IRENE RAND 304 BEAT #4
HARDIN, J. BENT 280 DISTRICT
HARDIN, J. B. BENT 267 DISTRICT
HARDIN, J. F. DALL 240 OLD TOWN
HARDIN, JACOB PIKE 166 NO TWP L
HARDIN, JAMES F. LIME 066 DISTRICT
HARDIN, JOHN LIME 056 DISTRICT
HARDIN, JOHN WILC 405 NO TWP L
HARDIN, JOHN CHER 115 DISTRICT
HARDIN, JOHN CHER 092 DISTRICT
HARDIN, JOHN A. ST. 110 DISTRICT
HARDIN, JOHN M. CHER 110 DISTRICT
HARDIN, JONATHAN TUSC 234 DISTRICT
HARDIN, JOSEPH FRAN 177 DISTRICT
HARDIN, LOUISA TUSC 247 DISTRICT
HARDIN, MARY FRAN 218 DISTRICT
HARDIN, NICHOLAS JEFF 185 CAHAWBA
HARDIN, PAISLEY LAUD 304 2 DIV EA
HARDIN, RANSFORD LIME 017 DISTRICT
HARDIN, SAMUEL DALL 239 OLD TOWN
HARDIN, SAMUEL H. DE K 352 CIVIL DI
HARDIN, STEPHEN FAYE 043 DIVISION
HARDIN, THOMAS T. FAYE 045 DIVISION
HARDIN, WILLIAM LIME 066 DISTRICT
HARDIN, WILLIAM M. TUSC 250 DISTRICT
HARDING, JOSEPH MACO 287 DISTRICT
HARDING, THOMAS TUSC 162 DISTRICT
HARDING, WILLIAM H. MACO 209 DISTRICT
HARDINTON, JERRY MOBI 419 MOBILE
HARDLEY, JAMES MACO 246 DISTRICT
HARDLEY, JESSE CHAM 366 DISTRICT
HARDLY, GEORGE FAYE 076 DIVISION
HARDMAN, ANDERSON LIME 009 DISTRICT
HARDMAN, JOHN B. CHER 039 DISTRICT
HARDMAN, LEWIS C. CHER 037 DISTRICT
HARDMAN, ROBERT PIKE 195 NO TWP L
HARDNET, JAMES CHAM 319 DISTRICT
HARDNUL, BENJAMIN F. CHAM 329 DISTRICT
HARDON, ALLEN TPSA 030 TWP 21
HARDON, DAVID TPSA 024 TWP 20
HARDON, L. NATHAN LAWR 427 DISTRICT
HARDON, LEDY TPSA 029 TWP 21
HARDON, MARTIN TPSA 027 TWP 20
HARDON, NORRIS TUSC 229 DISTRICT
HARDON, R.R. CLAR 263 NO TWP L
HARDRICKS, ELISHU G. BLOU 126 SUBDIVIS
HARDRING, TEMPERANCE PIKE 181 NO TWP L
HARDS, THOMAS MADI 424 DISTRICT
HARDSON, ISAAC TALL 354 TALLADEG
HARDWALL, JACK BARB 260 DIVISION
HARDWICH, WILLIAM LAWR 437 DISTRICT
HARDWICK, ALFRED H. BARB 145 DIVISION
HARDWICK, B. F. TUSC 189 DISTRICT
HARDWICK, ELIZABETH MACO 304 DISTRICT
HARDWICK, ELLISON LAUD 233 DISTRICT
HARDWICK, F.M. CHER 032 DISTRICT
HARDWICK, GARLAND TUSC 189 DISTRICT
HARDWICK, GARLAND P. ST. 115 DISTRICT
HARDWICK, JAMES LAUD 285 DISTRICT
HARDWICK, JAMES BENT 394 DISTRICT
HARDWICK, JAMES COOS 032 COOSA DI
HARDWICK, JAMES BALD 097 DIVISION
HARDWICK, JOHN LAUD 268 DISTRICT
HARDWICK, JOHN D. ST. 103 DISTRICT
HARDWICK, JOSEPH LAUD 231 DISTRICT
HARDWICK, R. CLAR 223 NO TWP L
HARDWICK, ROBERT C. ST. 115 DISTRICT
HARDWICK, ROBERT M. COOS 030 COOSA DI
HARDWICK, THOMAS C. TUSC 190 DISTRICT
HARDWICK, THURSEY A. DE K 382 DISTRICT
HARDWICK, UMPHREY BENT 405 DISTRICT
HARDWICK, WILLIAM LOWN 148 LOWNDES
HARDWICK, WILLIAM LOWN 149 LOWNDES
HARDWICK, WILLIAM MACO 304 DISTRICT
HARDWIDK, GARLEN BLOU 113 SUBDIVIS
HARDY, A. CHOC 157 NO TWP L
HARDY, ADAM COFF 307 NO TWP L
HARDY, ALEXANDER COFF 322 NO TWP L
HARDY, ALFRED MACO 263 DISTRICT
HARDY, ANDREW COFF 307 NO TWP L
HARDY, AQUILLA GREE 344 NO TWP L
HARDY, ARTHUR RUSS 044 BEAT #6
HARDY, B. F. DALL 243 OLD TOWN
HARDY, BENJAMIN RUSS 044 BEAT #6
HARDY, CELIA DALL 242 OLD TOWN
HARDY, CHARLES LIME 015 DISTRICT
HARDY, CLARISA JACK 127 DISTRICT
HARDY, E. J. LOWN 137 LOWNDES
HARDY, E. W. LOWN 138 LOWNDES
HARDY, EDMOND TUSC 227 DISTRICT
HARDY, EDMUND C. LOWN 117 LOWNDES
HARDY, ELBERT RUSS 091 NO TWP L
HARDY, ELIZA DALL 248 PLEASANT
HARDY, ELIZA A. LOWN 143 LOWNDES
HARDY, ELIZABETH BARB 114 DIVISION
HARDY, FRANCIS W. LOWN 113 LOWNDES
HARDY, FREEMON LOWN 111 LOWNDES
HARDY, FREEMON LOWN 111 LOWNDES
HARDY, G. W. DALL 247 PLEASANT
HARDY, GEORGE GREE 342 NO TWP L
HARDY, GEORGE COFF 270 NO TWP L
HARDY, GIBA COOS 114 HATCHET
HARDY, HANNAH LAUD 338 2 DIV EA
HARDY, HANNAH E. MACO 233 DISTRICT
HARDY, HENRY MOBI 410 MOBILE
HARDY, HENRY CHOC 164 NO TWP L
HARDY, HUMPHREY PICK 066 SOUTHERN
HARDY, ISAAC GREE 255 NO TWP L
HARDY, J. H. DALL 238 PINE FLA
HARDY, JAMES LOWN 120 LOWNDES

HARDY, JAMES LIME 058 DISTRICT
HARDY, JAMES B. CHOC 199 NO TWP L
HARDY, JAMES E. COOS 114 HATCHET
HARDY, JANE PERR 295 BARRONS
HARDY, JANE E. MARE 089 NO TWP L
HARDY, JASPER MARE 047 NO TWP L
HARDY, JEFFERSON DALL 238 PINE FLA
HARDY, JOHN AUTA 033 WETUMPKA
HARDY, JOHN MONT 087 DISTRICT
HARDY, JOHN B. COOS 044 COOSA DI
HARDY, JOHN E. TUSC 227 DISTRICT
HARDY, JOHN JR. LOWN 111 LOWNDES
HARDY, JOHN S. LIME 017 DISTRICT
HARDY, JOHN SR. DALL 243 OLD TOWN
HARDY, JOSEPH LIME 024 DISTRICT
HARDY, JOSEPH J. CHOC 159 NO TWP L
HARDY, KINDRED WILC 350 NO TWP L
HARDY, M. C. DALL 316 WOODLAWN
HARDY, M. L. DALL 296 SELMA TO
HARDY, MAJOR COVI 147 NO TWP L
HARDY, MALISSA V. LIME 045 DISTRICT
HARDY, MARY LOWN 117 LOWNDES
HARDY, MILES DALL 242 OLD TOWN
HARDY, MIPOURI COOS 113 HATCHET
HARDY, MITCHEL G. LOWN 111 LOWNDES
HARDY, MOWE MOBI 476 NO TWP L
HARDY, R. S. DALL 238 PINE FLA
HARDY, R. W. DALL 239 OLD TOWN
HARDY, RICHARD BARB 117 DIVISION
HARDY, ROBERT COOS 064 COOSA DI
HARDY, ROBERT CHOC 166 NO TWP L
HARDY, ROBERT R. LOWN 116 LOWNDES
HARDY, SUSAN GREE 336 NO TWP L
HARDY, SUSAN C. LOWN 174 LOWNDES
HARDY, WASHINGTON DALL 237 PINE FLA
HARDY, WILLIAM CHER 012 DISTRICT
HARDY, WILLIAM MARE 045 NO TWP L
HARDY, WILLIAM RUSS 041 BEAT #5
HARDY, WILLIAM A. COOS 043 COOSA DI
HARDY, WILLIAM H. RAND 402 BEAT #15
HARDY, WILLIAM W. JR. DALL 242 OLD TOWN
HARDY, WILLIAM W. SR. LOWN 109 LOWNDES
HARDYMAN, LEWIS JEFF 163 SHORT CR
HARDYMAN, TYLER JEFF 224 ELYTON D
HARE, ANDREW WILC 373 NO TWP L
HARE, ARCHIBALD HENR 425 SOUTHERN
HARE, BRANTLEY CLAR 234 NO TWP L
HARE, C. W. WILC 390 NO TWP L
HARE, ELLENOR CLAR 235 NO TWP L
HARE, HENRY WILC 374 NO TWP L
HARE, HENRY TALL 351 TALLADEG
HARE, ISADORE MOBI 433 MOBILE
HARE, JOHN A. MARE 015 NO TWP L
HARE, JOSEPH MARE 007 NO TWP L
HARE, MARY WILC 356 NO TWP L
HARE, MARY MOBI 432 MOBILE
HARE, O. MOBI 341 MOBILE
HARE, PETER TALL 351 TALLADEG
HARE, SARAH JACK 025 DISTRICT
HARE, WILLIAM MOBI 277 MOBILE
HARE, WILLIAM ST. 163 DISTRICT
HARE, WILLIS SUMT 323 WASSAW D
HAREDY, WILLIAM C. FRAN 111 DISTRICT
HAREFORE, WILLIAM MADI 369 2 REGIME
HAREGROVE, HOWELL W. ST. 128 DISTRICT
HAREFLSON, ELIJAH COVI 138 NO TWP L
HAREFLSON, ENOS COVI 139 NO TWP L
HAREFLSON, JONATHAN COVI 139 NO TWP L
HAREWOOD, PHILLIP DE K 395 DISTRICT
HAREFORD, ELISABETH PIKE 255 NO TWP L
HARGAMON, WILLIAM MOBI 488 NO TWP L
HARGELL, JOHN FRAN 181 DISTRICT
HARGESS, ABRAHAM JACK 080 DISTRICT
HARGET, WILLIAM R. COOS 006 COOSA DI
HARGETT, ALFERD FRAN 224 DISTRICT
HARGETT, ANDREW FRAN 222 DISTRICT
HARGETT, GEROGE W. FRAN 172 DISTRICT
HARGETT, HENRY FRAN 171 DISTRICT
HARGETT, JOHN FRAN 171 DISTRICT
HARGETT, LOMEY FRAN 176 DISTRICT
HARGMON, ISAAC MONR 045 NO TWP L
HARGRAN, JULIA GREE 329 NO TWP L
HARGRAVE, JULIA GREE 329 NO TWP L
HARGRAVE, WILLIAM MADI 387 2 REGIME
HARGRAVE, WILLIAM MADI 457 DISTRICT
HARGRAVES, AUGUSTUS M. GREE 299 NO TWP L
HARGRAVES, JAMES T. LAUD 291 FLORENCE
HARGRAVES, SAMUEL MARS 203 DISTICT
HARGROVE, HOPE H. TUSC 145 DISTRICT
HARGROVE, JAMES LIME 069 DISTRICT
HARGROVE, JAMES P. BENT 386 THE 29TH
HARGROVE, JOHN TUSC 145 DISTRICT
HARGROVE, JOHN W. MORG 219 DIVISION
HARGROVE, LEMUEL BARB 157 DIVISION
HARGROVE, ROBERT K. TUSC 185 DISTRICT
HARGROVE, WILLIAM D. RUSS 092 NO TWP L
HARGROVES, HENRY BARB 131 DIVISION
HARGROVES, JAMES MONT 142 MONTGOME
HARGROVES, NANCY S. MORG 217 DIVISION
HARGROVES, SELRON PICK 061 SOUTHERN
HARIGH, ANN LAUD 356 2 DIV EA
HARILSON, JAMES DALE 230 SOUTHERN
HARIN, DAVID MADI 374 2 REGIME
HARINGTON, ARABELLA N. MADI 425 DISTRICT
HARINGTON, DANIEL MOBI 401 MOBILE
HARINGTON, HARY BUTL 257 GREENVIL
HARINGTON, JAMES RUSS 040 BEAT #5
HARINGTON, JAMES MONR 003 NO TWP L
HARINGTON, LEURANY HENR 429 SOUTHERN
HARIS, JOHN MONR 027 NO TWP L
HARIS, TOLLETER * MONR 021 NO TWP L
HARISON, ELIJAH MACO 213 DISTRICT
HARISON, F. I. C. BARB 201 DIVISION
HARISON, MANURVA JACK 042 DISTRICT
HARISON, R. H MONR 021 NO TWP L
HARISON, W. H. LAUD 250 DISTRICT
HARISON, W. H. LAUD 261 DISTRICT
HARKAY, HUGH T. TPSA 106 TWP 23
HARKEN, D. L. LOWN 105 LOWNDES
HARKENS, CHARLES TUSC 265 DISTRICT
HARKERS, JAMES H. TPSA 117 TWP 24
HARKERSON, ROBERT MACO 303 DISTRICT
HARKEY, A. W. TUSC 251 DISTRICT
HARKFY, JOHN W. TUSC 237 DISTRICT
HARKIDER, GEORGE CHER 048 DISTRICT
HARKINGS, WILLIAM GREE 337 NO TWP L
HARKINS, ANDREW FAYE 064 DIVISION
HARKINS, ANDREW SHEL 195 NO TWP L
HARKINS, JOHN S. TPSA 108 TWP 23
HARKINS, JOSEPH RAND 371 BEAT #12
HARKINS, MARTIN LAUD 362 2 DIV EA
HARKINS, ROBERT TPSA 118 TWP 23
HARKINS, ROGER CHAM 277 DISTRICT
HARKINS, SAMUEL PERR 354 HEARDS B
HARKINS, WALTER FAYE 093 DIVISION
HARKLEY, DANIEL DALE 201 SOUTHERN
HARKNESS, ROBERT CHAM 338 DISTRICT
HARKNESS, ROBERT RUSS 029 BEAT #3

HARKNESS, ROBERT GREE 348 NO TWP L
HARKNESS, WILLIAM B. GREE 290 EUTAW BE
HARKRIDER, JOHN CHER 032 DISTRICT
HARKUIP, JONATHAN BLOU 171 SUBDIVIS
HARKY, BENJAMIN BIBB 018 W. C. RI
HARLAN, ELIAS TALL 464 TALLADEG
HARLAN, HENRY TALL 464 TALLADEG
HARLAN, JAMES RAND 310 BEAT #4
HARLAN, JAMES M. MORG 271 DIVISON
HARLAN, LEROY L. MORG 271 DIVISON
HARLAND, AARON TPSA 109 TWP 24
HARLAND, JESSE RAND 391 BEAT #14
HARLAND, JOHN A. FRAN 108 DISTRICT
HARLES, JOHN W. MADI 373 2 REGIME
HARLESS, FLORID MARS 220 SUBDIVIS
HARLESS, GEORGE SHEL 209 NO TWP L
HARLESS, HENRY SHEL 208 NO TWP L
HARLESS, HENRY GREE 248 NO TWP L
HARLESS, HENRY C. MARS 223 SUBDIVIS
HARLESS, JOHN SHEL 194 NO TWP L
HARLESS, JOHN MADI 413 DISTRICT
HARLESS, MARY MADI 390 DISTRICT
HARLESS, THOMAS S. MADI 409 DISTRICT
HARLESS, WILLIAM MARS 223 SUBDIVIS
HARLEY, EDMUND CHER 059 DISTRICT
HARLEY, HENRY CHER 055 DISTRICT
HARLEY, JAMES T. FRAN 127 DISTRICT
HARLEY, JESSE FRAN 103 DISTRICT
HARLEY, REBECCA LAWR 458 DISTRICT
HARLEY, STEPHEN CHER 057 DISTRICT
HARLEY, THOAMS CHER 056 DISTRICT
HARLEY, WILLIAM COVI 150 NO TWP L
HARLIN, LANSSA LIME 063 DISTRICT
HARLIN, THOMAS BARB 220 DIVISION
HARLIN, THOMAS C. CHER 132 DISTRICT
HARLISS, HENRY SHEL 210 NO TWP L
HARLOW, HENRY SHEL 209 NO TWP L
HARLOW, HENRY SHEL 228 NO TWP L
HARLSON, W. J. DE K 344 CIVIL DI
HARLSPOLD, PETER S. MACO 233 DISTRICT
HARLSTON, LUCRETIA MONT 135 MONTGOME
HARM, RICHARD W. PIKE 150 NO TWP L
HARMAN, BINGHAM BLOU 119 SUBDIVIS
HARMAN, DAVID MADI 448 HUNTSVIL
HARMAN, ELIJA MANC 353 NORTHERN
HARMAN, JOHN N. SUMT 343 WOODS DI
HARMAN, LUCINDA COOS 008 COOSA DI
HARMAN, SARAH SHEL 242 NO TWP L
HARMAN, STEPHEN LIME 052 DISTRICT
HARMER, FRELAND MARS 217 SUBDIVIS
HARMER, JANE MADI 405 DISTRICT
HARMICHAEL, WILLIAM MARS 178 DISTICT
HARMIN, JAMES LAUD 330 2 DIV EA
HARMIN, MARY LAUD 305 2 DIV EA
HARMIN, WILLIAM LAUD 307 2 DIV EA
HARMINGTON, MARY J. WILC 380 NO TWP L
HARMON, ALLEN SHEL 242 NO TWP L
HARMON, AUGUSTUS E. PERR 278 MARION
HARMON, B. CHOC 167 NO TWP L
HARMON, BETSY MONT 098 DISTRICT
HARMON, DANIEL LAUD 380 2 DIV EA
HARMON, E. C. MONT 127 MONTGOME
HARMON, HEZEKIAH M. MACO 243 DISTRICT
HARMON, IRA TALL 449 TALLADEG
HARMON, JACOB TALL 449 TALLADEG
HARMON, JAMES S. MARS 242 BLUFF BE
HARMON, JOHN COOS 102 HATCHET
HARMON, S. F. MONR 024 NO TWP L
HARMON, THOMAS LIME 007 DISTRICT
HARMON, VILITA ST. 115 DISTRICT
HARMONY, JOHN F. CHER 095 DISTRICT
HARMTLEN, WILLIAM LIME 067 DISTRICT
HARN, JAMES B. LAUD 294 FLORENCE
HARND, JOHN MOBI 378 MOBILE
HARNDEN, JAMES RAND 327 BEAT #7
HARNEE, PAMELIA PERR 355 HEARDS B
HARNEL, DAVID WALK 272 DISTRICT
HARNEL, TURNER PICK 104 SOUTHERN
HARNELL, JOHN MACO 286 DISTRICT
HARNER, B. F. LAUD 291 FLORENCE
HARNES, ELIZABETH TALL 364 TALLADEG
HARNET, BETHEL RAND 322 BEAT #6
HARNITT, JESSE PICK 019 SOUTHERN
HARNNER, DANIEL G. TUSC 265 DISTRICT
HARNNER, JOHN TUSC 265 DISTRICT
HARNNER, RICHARD M. TUSC 265 DISTRICT
HARNOR, WILLIAM W. TUSC 181 DISTRICT
HARNS, THOMAS CHER 078 DISTRICT
HARNUM, ALEXANDER LAUD 310 2 DIV EA
HAROD, EDWARD COFF 301 NO TWP L
HAROLD, DEMPSEY CONE 365 NO TWP L
HAROLSEN, KINCHEN L. CHAM 379 DISTRICT
HARON, ZIMAMAN * MACO 277 DISTRICT
HARP, ALLEN BARB 259 DIVISION
HARP, C.A. PIKE 254 NO TWP L
HARP, DUDLEY ST. 146 DISTRICT
HARP, ELIZABETH ST. 144 DISTRICT
HARP, J.W. PIKE 221 NO TWP L
HARP, MANNING MONR 059 NO TWP L
HARP, R.A. PIKE 247 NO TWP L
HARP, WILLIAM PIKE 274 NO TWP L
HARPE, JOHN ST. 154 DISTRICT
HARPE, THOMAS MONR 021 NO TWP L
HARPEN, FRANCIS A. TPSA 044 TWP 22
HARPEN, WYATT SUMT 304 PAYNEVIL
HARPER RENGANIN HENR 389 SOUTHERN
HARPER, A. J. MACO 275 DISTRICT
HARPER, A. S. MACO 195 DISTRICT
HARPER, AARON COFF 272 NO TWP L
HARPER, ALLEN DE K 337 CIVIL DI
HARPER, ASBERY MACO 274 DISTRICT
HARPER, BENJAMIN JACK 061 DISTRICT
HARPER, BENJAMIN S. MONT 080 DISTRICT
HARPER, CASSELTON B. CHER 138 DISTRICT
HARPER, DELANEY COOS 054 COOSA DI
HARPER, EDWARD PERR 306 POLECAT
HARPER, ELIZABETH CHAM 267 DISTRICT
HARPER, ELIZABETH SUMT 317 GAMERVIL
HARPER, ELIZABETH SUMT 281 PAYNEVIL
HARPER, FRANCIS MACO 274 DISTRICT
HARPER, FRANCIS M. RAND 392 BEAT #14
HARPER, GEORGE PIKE 228 NO TWP L
HARPER, GREEN R. RAND 365 BEAT #12
HARPER, J.W. HENR 446 SOUTHERN
HARPER, JAMES GREE 327 NO TWP L
HARPER, JAMES WILC 366 NO TWP L
HARPER, JAMES SUMT 271 BREWERSV
HARPER, JAMES MARI 121 BEAT 6
HARPER, JAMES MARE 017 NO TWP L
HARPER, JAMES SHEL 248 NO TWP L
HARPER, JAMES BENT 386 THE 29TH
HARPER, JAMES W. SUMT 302 PAYNEVIL
HARPER, JASPER MARS 221 SUBDIVIS
HARPER, JESSE MARS 211 SUBDIVIS
HARPER, JOHN TALL 461 TALLADEG
HARPER, JOHN TALL 378 TALLADEG
HARPER, JOHN JACK 101 DISTRICT
HARPER, JOHN PICK 119 SOUTHERN

1820

FAMILY HEAD	COUNTY	WHITE MALES						WHITE FEMALES				
		UN 10	10 to 16	16 to 18	16 to 26	26 to 45	OV 45	UN 10	10 to 16	16 to 26	26 to 45	OV 45
Hamilton, H.	Jefferson	1	0	0	0	1	0	1	0	1	0	1
Hamilton, Hance	Pike	2	1	0	4	1	1	2	1	0	1	0
Hamilton, John	Amite	0	0	0	0	2	0	3	0	1	0	0
Hamilton, Judith	Pike	4	1	1	3	0	0	0	1	1	1	0
Hamilton, Martin	Monroe	1	0	0	1	0	0	1	0	1	0	0
Hamilton, Rachel	Pike	0	1	0	1	0	0	0	0	0	0	1
Hamilton, William	Jackson	0	1	0	2	1	0	2	0	1	0	1
Hamilton, William S.	Amite	0	0	0	0	2	0	0	0	1	0	0
Hamilton, __ (Mrs.)	Jefferson	0	0	0	0	0	0	0	0	0	0	1
Hamlet, George C.	Pike	2	0	0	0	1	0	2	0	0	1	0
Hammers, John H.	Jefferson	1	1	0	1	1	0	0	0	1	0	0
Hammet, William	Wilkinson	0	0	0	1	0	1	0	0	0	0	0
Hammett, R. B.	Wilkinson	1	0	0	0	1	0	2	2	1	1	0
Hamilton, James	Wilkinson	3	0	0	1	1	0	2	2	2	0	0
Hammon, Mordecai	Wilkinson	0	0	0	1	0	0	0	0	1	0	0
Hammonds, Ambrose	Wayne	1	0	0	1	0	0	1	0	1	0	0
Hammons, Benjamin	Marion	4	1	0	1	1	0	1	0	1	0	0
Hampton, Henry	Wilkinson	1	0	0	0	0	1	5	1	1	1	1
Hampton, John P.	Wilkinson	1	0	0	0	1	1	0	0	1	1	0
Hampton, William	Pike	1	0	0	1	1	0	4	0	1	0	0
Hancock, John	Claiborne	4	3	0	0	0	1	0	0	0	1	0
Hand, John B.	Wayne	1	0	0	2	0	0	0	0	1	0	0
Hand, Obediah	Wayne	0	0	0	1	0	1	0	0	0	0	1
Handley, Jeremiah	Hancock	1	0	0	0	1	0	2	0	1	0	0
Hanes, Andrew	Monroe	1	0	0	0	1	0	2	0	1	0	0
Hankinson, John	Adams	2	0	0	1	2	0	2	1	0	2	0
Hanna, Henry	Amite	1	0	0	2	0	1	0	2	1	0	0
Hanna, James	Amite	3	1	0	0	0	1	3	0	0	2	0
Hanna, Joseph	Warren	2	2	0	1	1	1	1	2	0	1	0
Hanner, Joseph	Monroe	2	0	0	0	1	0	1	0	1	0	0
Hannon, __ (Mrs.)	Jefferson	0	0	0	0	0	0	0	0	1	0	1
Hanson, Benjamin	Monroe	0	0	0	1	1	0	0	0	1	0	0
Harar, T. D.	Adams	0	0	0	0	0	1	0	0	0	0	0
Harbin, Nathaniel	Monroe	0	0	0	1	0	0	0	0	0	0	0
Harbin, Wiley	Monroe	0	0	0	1	0	0	0	0	1	0	0
Harden, Richd. H.	Natchez	0	0	0	1	5	0	2	1	0	1	0
Harding, James	Hancock	0	0	0	4	2	0	0	0	0	2	0
Harding, Est. of L.	Adams	0	0	0	0	3	0	0	0	0	0	0
Harding, Richard	Claiborne	1	0	0	0	2	1	2	1	0	1	0
Hardy, Elijah	Greene	0	0	0	0	0	1	0	0	0	0	1
Hardy, Jacob	Wayne	0	1	1	0	0	1	2	0	0	0	1
Hardy, John	Monroe	3	1	0	0	0	1	2	3	0	1	0
Harges, Aaron	Lawrence	0	0	0	1	0	1	3	3	1	0	0
Hargis, Richard	Lawrence	0	0	0	1	0	0	0	0	0	0	0
Hargraves, Starky	Covington	0	0	0	1	0	0	0	1	0	0	0
Hargroves, Hardy	Covington	3	0	0	1	1	1	1	0	1	1	0
Haring, C. & Co.	Claiborne	0	0	0	2	1	0	0	0	0	0	0
*Harkins, Derritt	Monroe	1	0	0	0	1	0	2	0	1	0	0
Harkins, William	Greene	1	0	0	0	1	0	2	0	1	0	0

FAMILY HEAD	COUNTY	WHITE MALES					WHITE FEMALES				
		UN 10	10 to 20	20 to 40	40 to 60	60 & OV	UN 10	10 to 20	20 to 40	40 to 60	60 & OV
Hankins, J. M.	Amite	0	0	1	0	0	0	0	0	0	0
Hankins, Robert	Lowndes	3	0	0	1	0	3	1	1	0	0
Hankison, E. C.	Warren	2	1	1	0	0	2	1	1	0	0
Hannah, Robert	Amite	0	0	0	0	1	0	0	0	0	0
Hannah, William	Madison	0	0	2	0	0	1	0	1	0	0
Hannan, John	Wayne	0	0	1	1	0	0	0	0	1	0
Hannan, William	Claiborne	1	0	1	0	0	1	1	0	0	0
Hannel, Allison	Monroe	1	0	1	0	0	2	0	1	0	0
Hannoy, Cintha	Warren	0	0	0	0	0	0	0	0	1	0
Hannsen, Joseph	Wilkinson	2	2	1	1	0	2	2	1	1	0
Hannworth, Samson	Jones	1	0	1	0	0	0	1	0	0	0
Hanson, Mary (Mrs.)	Wilkinson	1	0	0	0	0	2	3	0	1	0
Hanson, Philip	Yazoo	1	0	1	0	0	0	0	1	0	0
Hardaway, Thomas P.	Warren	0	0	2	0	0	0	0	1	0	0
Hardigsee, Hiram	Yazoo	1	0	1	0	0	1	0	1	0	0
Hardin, Robert	Wilkinson	0	0	1	0	0	0	0	1	0	0
Harding, John D.	Jefferson	1	0	1	0	0	1	0	1	0	0
Harding, Richard	Claiborne	0	1	1	2	0	1	1	0	1	0
Hardwick, William A.	Hinds	1	4	1	1	0	0	0	0	0	0
Hardy, David	Hinds	4	1	1	0	0	1	1	1	0	0
Hardy, Elizabeth	Hinds	0	0	1	0	0	0	0	0	0	1
Hardy, Jesse	Hinds	0	0	1	0	0	0	1	0	0	0
Hardy, John	Monroe	4	3	0	0	1	2	6	1	0	0
Hardy, Wyatt	Hinds	0	0	1	0	0	1	1	0	0	0
Hare, William	Hinds	0	0	1	0	0	0	1	0	0	0
Haregrove, Starkey	Simpson	2	0	0	0	0	3	0	1	0	0
Hargis, Aaron	Lawrence	1	0	2	1	0	0	3	2	1	0
Hargis, Richard A.	Lawrence	1	0	1	0	0	3	2	0	0	0
Hargrove, Reuben	Covington	1	0	0	1	0	3	0	1	0	0
Hargrove, Solomon	Rankin	1	0	1	0	0	1	0	1	0	0
Hargroves, Micajah	Jones	2	0	1	0	0	2	0	1	0	0
Harigroves, Howell	Rankin	0	0	1	0	0	0	0	1	1	1
Haring, Cornelius	Claiborne	1	0	1	0	0	0	0	2	0	0
Haring, Edward	Claiborne	2	0	1	0	0	1	0	1	0	0
Haring, Eleazar	Claiborne	0	1	1	0	0	0	1	0	0	0
Haris, Thomas	Franklin	0	3	1	1	0	0	1	1	0	0
*Harkins, ~~Danel~~ Darrel	Lowndes	2	1	1	0	0	2	2	1	0	0
Harknep, H.	Amite	1	3	0	1	0	0	2	0	1	0
Harlan, Green	Yazoo	2	0	2	0	0	1	0	1	0	0
Harlan, I. T.	Yazoo	3	0	1	0	0	3	1	1	0	0
Harland, Ezekiel	Washington	1	1	0	0	0	2	0	1	0	0
Harland, Rus	Washington	0	0	1	0	0	0	1	0	0	0
Harley, Alford	Copiah	4	2	1	0	0	0	0	1	0	0
Harley, Spencer	Copiah	1	0	1	0	0	1	0	1	0	0
Harman, Gid	Monroe	2	1	0	1	0	1	3	0	1	0
Harman, Joseph	Claiborne	0	1	1	1	0	3	1	1	1	0
Harmin, Benjamin	Adams	2	0	3	0	0	0	0	1	0	0
Harmon, Stephen	Monroe	1	0	3	1	0	0	2	1	1	0
Harmon, Stephen	Jefferson	0	0	2	0	0	2	1	1	0	0
Harold, James	Claiborne	4	0	1	0	0	1	0	1	0	0

1840

M. Page#	HEAD OF HOUSEHOLD	MALES	-	FEMALES
CLK125	HARGROVE, JAMES A.	3000100000000	-	0000100000000
TIP212	HARGROVE, JOHN B.	0000100000000	-	0000000000000
MRS41	HARGROVE, L.(S.?)	1110010000000	-	1021010000000
NEW147	HARGROVE, MARY	0000010000000	-	0001010000000
HOL255	HARGROVE, MICAJAH	1120001000000	-	3020010000000
TIS238	HARGROVE, SAML.	1100010000000	-	0100010000000
TIP195	HARGROVE, STANLEY M.	1100010000000	-	2001010000000
TIP180	HARGROVE, W. W.	1000100000000	-	1000100000000
PON151	HARGROVE, WILEY	1110010000000	-	1010010000000
JAS175	HARGROVES, HOWELL	2100001000000	-	1100100000000
CLA71	HARING, Mrs. ELLEN	1000000000000	-	1110110000000
LEA27	HARISON, R.	0000010000000	-	0000010000000
MON64	HARKEY, DAVID	1110001000000	-	0111010000000
*WIN260	HARKINS(HORKINS?), DORRELL	0120101000000	-	1122101000000
CHO79	HARKIR, JOHN	1210010000000	-	1010010000000
ADA26	HARKS, JNO.	0000010000000	-	0200010000000
CLA71	HARLAN, ENOS	2000000100000	-	0000010000000
MRN35	HARLEY, B. C.	4000200000000	-	0000100000000
MRN31	HARLEY, LUKE	0100100000000	-	2000100000000
MRN4	HARLEY, W.	1000010000000	-	0000100000000
MAD103	HARLIN, JOHN G.	0000100000000	-	0000000000000
COA102	HARLIN, THOMAS	0000010000000	-	0000010000000
ADA32	HARLISS, JNO.	0110101000000	-	2100100000000
YAZ321	HARMA(?), SAMUEL M.	0000100000000	-	1001000000000
ADA15	HARMAN, H.	1000100000000	-	0001000000000
MON85	HARMAN, JAMES	0000100000000	-	2000100000000
JEF285	HARMAN, R. P.	0000100000000	-	0000000000000
WAR266	HARMAN, SAML.	0000210000000	-	0100010000000
MON66	HARMAN, STEPHEN	0000110010000	-	0000000010000
CLA83	HARMAN, WM.	0000200000000	-	1000010000000
CAR44	HARMER, ISAAC	1010100000000	-	0000100000000
MRS51	HARMER, WM.	0200010000000	-	1021010000000
CAR44	HARMER, WM. B.	0000011000000	-	1011000000000
ATT7	HARMON, FREDERICK	2100200000000	-	0100100000000
ATT7	HARMON, JACOB	1112001000000	-	0210010000000
CLA71	HARMON, STEPHEN	0000002000000	-	0000000000000
CHO84	HARMON, VALENTINE	1110110000000	-	1101101000000
MON74	HARMON, GIDEON(*Pensioner/age 59yrs)	01300001*00000-		3100300100000
HAN237	HARN(?), SAMUEL	1000010000000	-	2120010000000
MRS45	HAROLD, JNO. J.	1000100000000	-	0010000000000
MRS55	HARP, THO. M.	2021001000000	-	1210010000000
ADA31	HARP, WYATT	0000100000000	-	0000000000000
KEM10	HARPER(HARDPER?), WILKINS	2320001000000	-	0002001000000
COV140	HARPER, A. S.	1000011000000	-	1000010000000
KEM14	HARPER, EDWARD	2110001000000	-	0102010000000
HOL262	HARPER, ELBERT	0010000000000	-	0000100000000
SIM214	HARPER, GEO.	0001100000000	-	0000100000000
JON305	HARPER, GEORGE W.	1000010000000	-	0000100000000
NES136	HARPER, GROGAN	2010010000000	-	0210010000000
LEA27	HARPER, H.	0000011000000	-	0000100000000
CLA83	HARPER, J.	3100010000010	-	0101100001000

Hargrave, J.S. 14 TN
Jesse 143 CP
Hargrove, A.A. 36 MD
Alexdr. * 103 YL
Ann 26 DE
Benj. 269 PT
C.B. 19 DE
Chas 444 MN
Christopher 313 PT
David 890 NX
E.H. 86 LW
L.D. 38 RN
Minerva 27 DE
R.K. 166 LW
Sarah 384 MN
Seaborn 234 MS
W.H. 87 LW
Wiliw 118 TPS
Wm. 475 TS
Hargroves, CAthrine 314 PT
H.G. 4 LR
Howell 104 JS
Mary 73 LR
Stacy 5 LR
Whos H. 12 AD
W.J. 104 JS
Wm. 90 TS
Harier, Harriell* 139 RN
Harigis, Ab. 99 LF
Harity, W.T. 8 CR1
Hark, Michael 5 AD
Harker, Geo. 103 LW
John 103 LW
Harkey, DAniel 46 LK
Harkins, Euphas 215 LF
Jas. M. 193 TPS
*Jno. G, b PA Louisville 6 WN
Michael 8 LK
Patrick 8 LK
Peter 8 LK
W.A. 17 MD
Harkis, DAvid 264 IT
Harkleroads, H.S. 21 DE
Harkman, Thos _E. 57 SC
HArkness, Geo. 95 IT
Jane Y. 11 CC
Mary 52 IT
Wm. E. 51 IT
Harlan, A.W. 147 CP
Alecdr. R. 15 TPS
Feliz G. 184 TPS
Frederick 98 TPN
Jas. M. 120 PN
Jehu 872 NX
John 123 WR
Wm. 126 CH1
Harland, Cullin 123 TPS
E. 46 MD
Geo. 22 DE
Javon 120 PN
Robt E. 368 TS
S.W. 148 CP
Wm. L. 872 NX
Harless, Mrs. 942 NX
Harley, AManda 169 T¼S
Hnery 118 TPS
Jas. * 234 PT
SPencer 150 NT
Harlin, H.D. 61 YZ
Jesse 60 YZ
John 18 CR4
Martha 140 CP
Harliss, J.P. Mrs. 908 MX
Harlow, A.M. 8 HL
Agnes 426 MN
Sales 76 AD
Harly, M.H. 135 CH1
Harmage, Wm. 80 LF
Harman, A. 169 CP
Geo. 232 AT
H. 64 YZ
Jacob 230 AT
M.C. 59 WL
Martin 234 AT
Newton 56 CH1
R.H. 95 LD
Robt 23 LD
Hamer, C.F. 141 YZ
Harmon, Alex 309 MN
D. (E. 22 PK) 969 NX
J.W. 964 NX
Daniel 380 TS
ELizabeth 125 KM
Frederic 234 AT
Gabriel 145 LW
I.J.(Geo.W.381TS) 115 LD
J.T. 306 MN
Jas. W. 216 AT
John 75 LF
John J. 3 CR2
Levi 207 LF
Luther 969 NX
M.D. * 113 CK
Marion 7 RN
Mary 190 LF
Nancy 17 LF 70 KM
Sarah 57 CH1
Stephen 224 PT
Stephen A. 328 IT
W.A. 92 CB
Wesley 76 LF
WM. 30 CR 3
Harmony, Job 54 NT
Mary 55 NT
Sebron 54 NT
Harney F.M. 12 TN
Wm. 250 TS
Harngett, Benj * 17 FR
Harnis, JAs. M. 77 AT
Harod, Isaac 102 MD
Harolson, Jas. 69 NT
Haron, DAvid G. 115 MS
Haroway, Thos 1-0 DE
Harp, Allis 137 TS
Elsey 344 TS
Geo. W. 340 TS
Henry 33 PK
JOhn 82 AD
John H. 345 TS
Nancy 19 CH2
Wiley 342 TS
Wm. M. 342 TS
Harper, A.S. 44 CV
Absalom 52 SP
Alex 75 RN
Alexdr. 33 CR5
Alfred 56 SC
Andrew 1 RN
Ann E. 224 MS
B. 26 DE
B.T. 19 HN
C.F. 148 LW
Cathrien 100 YZ
E.B. 17 CR2
Edw. 48 WR
Edwin 59 SP
Ela K. 8 RN
Eliza 19 CR1
Ellen 150 MS
G.H. 154 NS
G.W. 55 JS 146 HN
Geo. 141 YL
Geo. K. 10 SP
Geo. P. 40 SP
H.H. 33 CB
Henry 34 TL 69 LK
Ingram 271 IT
J.J. 452 MN
J.W. 98 LD 952 NX
Jas. 27 CR3 43 LK
26 MS 371 MN
Jas. B. (Jas.D.401TS 47 PT
Jas. E. 99 LR
Jas. C. 785 SC
Jas . O. 64 OK
Jas. S. 54 SP
Jesse 4 SP 67 RN
Jno. W. 99 KM

GenForum

Posted By: Lew Harkins

Email: lewdh@att.net

Subject: Re: Daniel O Harkins in SC 1780-1790

Post Date: March 17, 2001 at 07:58:58

Message URL: http://genforum.genealogy.com/harkins/messages/391.html

Forum: Harkins Family Genealogy Forum

Forum URL: http://genforum.genealogy.com/harkins/

CONTACT!!! My line is Daniel,Sr.->Daniel,Jr.->Burrell Wilson Harkins->Lemuel Harkins->Alvin Harkins->Lew (that's me) Looking for Daniel Sr.'s ancestry ... any clues?
Lew

GenForum

Posted By: Lew Harkins

Email: lewdh@att.net

Subject: Re: Daniel O. Harkins 1789-1856

Post Date: August 14, 2001 at 08:59:04

Message URL: http://genforum.genealogy.com/harkins/messages/512.html

Forum: Harkins Family Genealogy Forum

Forum URL: http://genforum.genealogy.com/harkins/

This Daniel O Harkins is my gggrandfather. He was actually a Jr. His father and mother (Feriby) moved to Madison County, TN. Sr.'s will (1833) filed there. Jr.'s children were:
Burrell Willson, Museum Euphus, Peter R., Celstor (who married a Bowles), and Melinda (who married a Smith). Jr. moved to Lafayette County, MS (Oxford). B.W., my ancestor, moved to Abbeville, LA. I have additional info. Looking for info. on Sr.

GenForum

Posted By: Jim Boone

Email: jimboone@jas.net

Subject: Re: Daniel O. Harkins 1789-1856

Post Date: September 04, 2001 at 04:53:24

Message URL: http://genforum.genealogy.com/harkins/messages/527.html

Forum: Harkins Family Genealogy Forum

Forum URL: http://genforum.genealogy.com/harkins/

My wife is also a gg-granddaughter of Daniel Jr. While I have her descendency through Daniel O., Burrell William, Willis Milton, and Irene Harkins Laughman, I have no info on Daniel Sr. or before.

GenForum

Posted By: Lew Harkins

Email: lewdh@att.net

Subject: Daniel O Harkins in SC 1780-1790

Post Date: September 05, 1999 at 15:59:28

Message URL: http://genforum.genealogy.com/harkins/messages/163.html

Forum: Harkins Family Genealogy Forum

Forum URL: http://genforum.genealogy.com/harkins/

Daniel O Harkins in SC.
Trying to find where he came from, parents, etc. Any knowledge helpful. He sold "beeves" to the Revolutionary Army in SC in 1780-1781, and was recorded in SC 1790 census. Later moved to Madison County, TN. This ggg-grandfather of mine died in 1832 in TN.

GenForum

Posted By: Von Spradling

Email: spredl@msn.com

Subject: Re: Daniel O Harkins in SC 1780-1790

Post Date: March 16, 2001 at 19:18:24

Message URL: http://genforum.genealogy.com/harkins/messages/390.html

Forum: Harkins Family Genealogy Forum

Forum URL: http://genforum.genealogy.com/harkins/

GGGrandfather was Daniel O. Harkins JR. born in 1789. Father was Daniel . Moved to TN. Daniel Jr. was married 1815 in Lincoln Co.TN. Later moved to Mississippi.Would like to find more of the family.

1860 Census Tx

HARDING. JOHN	GRAYSON C	176	SHERMAN P. O	TX	HARGROVE. ALEXANDER	LAVACA CO	242	HALLETTSVILL
HARDING. JOSEPH	COOKE CO.	253	GAINESVILLE	TX	HARGROVE. ARCHIBALD	ERATH CO.	130	STEPHENVILLE
HARDING. T. B.	WALKER CO	110	TUSCALOOSA P	TX	HARGROVE. GEORGE	LAVACA CO	188	HALLETTSVILL
HARDING. WILLIAM	POLK POINT	333	NO POST OFFI	TX	HARGROVE. GIDEON	GRIMES CO	261	RETREAT P. O
HARDING. WILLIAM	TITUS CO.	181	WETCHES PCT	TX	HARGROVE. J. C.	HARRISON	455	MARSHALL P.O
HARDING. WILLIAM O.	POLK CO.	023	MUSCOM P. O.	TX	HARGROVE. J. G.	DE WITT C	471	NO POST OFFI
HARDISON. A.	POLK CO.	043	COLLITA P. O	TX	HARGROVE. JOHN	WASHINGTO	163	INDENPENDENC
HARDISON. J. R.	POLK CO.	043	COLLITA P. O	TX	HARGROVE. JOSEPH	GRIMES CO	263	RETREAT P. O
HARDISON. T.	HARRISON	464	MARSHALL P.O	TX	HARGROVE. MARY	SMITH CO.	063	MOUNT VERNON
HARDISON. T.	HARRISON	464	MARSHALL P.O	TX	HARGROVE. N. A.	SMITH CO.	063	MOUNT VERNON
HARDISON. T.	LAMAR CO.	077	PARIS P.O.	TX	HARGROVE. ROBERT	WASHINGTO	143	BRENHAM
HARDIWAY. CATHARINE	TITUS CO.	163	MOUNT VERNON	TX	HARGROVE. SHARLOTT	WASHINGTO	157	CHAPPELL HIL
HARDIWAY. DOSEY E.	TITUS CO.	146	GREY ROCK PC	TX	HARGROVES. ED	KUSK CO.	202	HENDERSON P.
HARDMAN. C. C.	ANDERSON	060	KICKAPOO P.O	TX	HARGROVES. HUGH	HOPKINS C	142	WHITE OAK P.
HARDMAN. ELIZA	BASTROP C	275	BASTROP P.O.	TX	HARGROVES. J. H.	SHELBY CO	420	BUENAVISTA P
HARDMAN. F. N.	ANDERSON	059	KICKAPOO P.O	TX	HARGROVES. J. W.	HOPKINS C	142	WHITE OAK P.
HARDMAN. W. J.	ANDERSON	059	KICKAPOO P.O	TX	HARGROVES. JAMES	HOPKINS C	142	WHITE OAK P.
HARDNETT. B. F.	LEON CO.	287	NO POST OFFI	TX	HARGROVES. W. H.	HARRISON	456	MARSHALL P.O
HARDNETT. MARGARET	DAWSON CO	390	FORT CLARK P	TX	HARGUS. JOHN	HUNT CO.	335	LADONIA P.O.
HARDON. JOHN	REFUGIO C	143	REFUGIO PREC	TX	HARGUS. LARRY	ERATH CO.	118	STEPHENSVILL
HARDON. MANLY S.	COLLIN CO	318	MC KINNEY P.	TX	HARION. BEN	DALLAS CO	313	DALLAS P. O.
HARDRIDGE. JOHN	GALVESTON	466	GALVESTON 2N	TX	HARIONG. THOMAS P.	BEXAR CO.	475	SAN ANTONIO
HARDRIDGE. JOSEPH	HOPKINS C	124	TOWN OF SULP	TX	HARIGEL. HENRY	FAYETTE C	311	LA GRANGE P.
HARDRIDGE. MARY	HOPKINS C	125	TOWN OF SULP	TX	HARIGEL. JOHN F.	BRAZORIA	078	COLUMBIA P.O
HARDSEK. CERRAN	GONZALES	095	GONZALES P.	TX	HARIGEL. WILLIAM	FAYETTE C	311	LA GRANGE P.
HARDUSON. M. W.	TITUS CO.	235	SNOW HILL P.	TX	HARIGH. F.	AUSTIN CO	158	BELLVILLE PR
HARDWICK. B. P.	GUADALUPE	293	SEGUIN P. O.	TX	HARINGTON. A. B.	TRINITY C	306	NEW PORT P.O
HARDWICK. G. B.	MCLENNAN	407	WACO P.O.	TX	HARINGTON. A. B.	TRINITY C	306	NEW PORT P.O
HARDWICK. G. J.	FALLS CO.	157	MARLIN P. O.	TX	HARINGTON. H.	HARRIS CO	394	HOUSTON 1ST
HARDWICK. GEORGE N.	CHEROKEE	476	RUSK P.O.	TX	HARINGTON. LACY	TRINITY C	341	SUMPTER P.O.
HARDWICK. W. M.	WISE CO.	325	PRAIRIE POIN	TX	HARINGTON. M.	FANNIN CO	247	BONHAM P. O.
HARDWICK. J.H.	RUSK CO.	313	MILLVILLE P.	TX	HARINGTON. MARY	GRIMES CO	265	ANDERSON P.
HARDWICK. JACKSON	ANDERSON	067	BETHEL P.O.	TX	HARIRS. JEFFERSON	WISE CO.	340	CACTUS HILL
HARDWICK. REBECCA	COOKE CO.	235	GAINESVILLE	TX	HARIS. A. J.	GRAYSON C	202	SHERMAN P. O
HARDWICK. THOMAS J.	CALDWELL	201	LOCKHART P.O	TX	HARIS. DELILA	ORANGE CO	319	ORANGE P.O.
HARDWICK. THOMAS W.	CALDWELL	201	LOCKHART P.O	TX	HARIS. HENRY W.	JEFFERSON	423	BEAUMONT P.O
HARDWICK. W. L.	NACOGDOCH	171	BRILEY TOWN	TX	HARIS. J. P.	TRINITY C	332	SUMPTER P.O.
HARDY. D. N.	DE WITT C	477	NO POST OFFI	TX	HARIS. JAME SB.	LAMAR CO.	116	PRICES STORE
HARDY. E.	HARRIS CO	374	LYNCHBURG P.	TX	HARIS. JAMES	HENDERSON	034	BROWNSBOROUG
HARDY. E. P.	TITUS CO.	195	MOUNT PLEASA	TX	HARIS. JOHN	LAMAR CO.	077	PARIS P.O.
HARDY. G. H.	RUSK CO.	308	ALMA P.O.	TX	HARIS. TRAVIS	ORANGE CO	319	ORANGE P.O.
HARDY. G. J. P.	NEWTON CO	255	NEWTON P.O.	TX	HARIS. W. W.	WASHINGTO	226	CHAPPELL HIL
HARDY. G. M.	JASPER CO	392	NEWTON P.O.	TX	HARIS. WILLIAM	JEFFERSON	432	SABINE PASS
HARDY. G. W.	HARRIS CO	431	HOUSTON 4TH	TX	HARIS. WILLIAM L.	ORANGE CO	326	DUNCANS WOOD
HARDY. H. C.	ANDERSON	010	PALESTINE	TX	HARISELL. JAME SL.	FAYETTE C	352	USO P. O.
HARDY. H.J.	TYLER CO.	385	WOODVILLE P.	TX	HARISON. W. A.	WHARTON C	252	NO POST OFFI
HARDY. HENRY	JASPER CO	393	NEWTON P.O.	TX	HARKEL. EDWARD	FAYETTE C	283	ROUND TOP P.
HARDY. J. E.	GONZALES	094	GONZALES P.	TX	HARKER. C. R.	WOOD CO.	367	HOLLEY SPRIN
HARDY. J. S. P.	NEWTON CO	255	NEWTON P.O.	TX	HARKER. MARTHA	WOOD CO.	384	QUITMAN P.O.
HARDY. JAMES M.	VICTORIA	080	VICTORIA P.O	TX	HARKERADER. C. C.	GUADALUPE	281	SEGUIN
HARDY. JAMES T.	GUADALUPE	294	SUTHERLANDS	TX	HARKEY. D. R.	SAN SABA	387	SAN SABA P.O
HARDY. JOHN	WALKER CO	131	DANVILLE P.O	TX	HARKEY. JAMES	LAMAR CO.	152	PARIS P.O.
HARDY. JOHN C.	CASS CO.	392	DOUGLASVILLE	TX	HARKEY. JOHN	FALLS CO.	155	MARLIN P. O.
HARDY. JOHN F.	PANOLA CO	390	CARTHAGE P.O	TX	HARKEY. JOHN L.	UPSHUR CO	434	LAFAYETTE P.
HARDY. JULIA	VICTORIA	074	VICTORIA P.O	TX	HARKEY. JOHN L.	SAN SABA	386	SAN SABA P.O
HARDY. LUCY	LIVE OAK	364	THE ATASCOSA	TX	HARKEY. L. E.	UPSHUR CO	401	GILMER P.O.
HARDY. LUCY	BRAZOS CO	082	BOONVILLE P.	TX	HARKEY. M. M.	UPSHUR CO	399	GILMER P.O.
HARDY. MARTHENA	COLLIN CO	104	WESTON P. O.	TX	HARKEY. MARTIN	UPSHUR CO	404	SIMPSONVILLE
HARDY. NEWTON	SMITH CO.	063	MOUNT VERNON	TX	HARKEY. METHIAS	SAN SABA	386	SAN SABA P.O
HARDY. R.	TYLER CO.	380	WOODVILLE P.	TX	HARKEY. NANCY	LAMAR CO.	152	PARIS P.O.
HARDY. W. J.	CHEROKEE	472	RUSK P.O.	TX	HARKEY. R. H.	UPSHUR CO	455	GILMER P.O.
HARDY. ROEBAT L.	WALKER CO	133	WAVERLY P.O.	TX	HARKEY. RILEY	SAN SABA	389	SAN SABA P.O
HARDY. ROEBUCK	JASPER CO	393	NEWTON P.O.	TX	HARKEY. URIAH	UPSHUR CO	404	SIMPSONVILLE
HARDY. THOMAS	LEON CO.	281	CENTREVILLE	TX	HARKEY. WASHINGTON	UPSHUR CO	399	GILMER P.O.
HARDY. THOMAS A. B.	SHELBY CO	416	BUENAVISTA P	TX	HARKEY. WILLIAM J.	SAN SABA	387	SAN SABA P.O
HARDY. W. W.	TYLER CO.	378	WOODVILLE P.	TX	HARKILL. SOLOMON	MATAGORDA	497	MATAGORDA P.
HARDY. WILLIAM	VICTORIA	059	VICTORIA CIT	TX	*HARKINS. D.	FAYETTE C	346	USO P. O.
HARDY. WILLIAM B.	HOPKINS C	134	WHITE OAK P.	TX	HARKINS. D.	LAVACA CO	194	HALLETTSVILL
HARDY. WILLIAM E.	CORYELL C	284	COW HOUSE	TX	HARKINS. H.	FAYETTE C	346	USO P. O.
HARDY. WILLIAM H.	BRAZOS CO	081	BOONVILLE P.	TX	HARKINS. HUGH	MASON CO.	488	FORT MASON P
HARDY. WILLIAM W.	CHEROKEE	443	RUSK P.O.	TX	HARKINS. J.	HARRISON	459	POSTCADON P.
HARDY. MARY P.	NEWTON CO	255	NEWTON P.O.	TX	*HARKINS. J. N.	FAYETTE C	346	USO P. O.
HARE. E. L.	HARRISON	496	ASH SPRINGS	TX	HARKINS. N.	TRAVIS CO	256	GILLELANDS C
HARE. H. H.	HARRISON	474	MARSHALL P.O	TX	HARKINS. NEWTON	RED RIVER	093	CLARKSVILLE
HARE. HENRY	FAYETTE C	333	PLUM GROVE P	TX	*HARKINS. REBECCA	FAYETTE C	346	USO P. O.
HARE. HENRY	POLK CO.	051	SMITHFIELD P	TX	HARKINS. T. R.	LEON CO.	265	CENTREVILLE
HARE. LARKIN	TYLER CO.	363	WOODVILLE P.	TX	HARKINS. WILLIAM	HOUSTON C	224	RANDOLPH P.O
HARE. MARTHA	TYLER CO.	363	WOODVILLE P.	TX	HARKINS. WILLIAM P.	JOHNSON C	468	COMANCHE PEA
HARE. O.	HARRIS CO	440	LYNCHBURG P.	TX	HARKLEROAD. F.	WASHINGTO	178	INDENPENDENC
HARE. R.	TYLER CO.	347	WOODVILLE P.	TX	HARKNESS. BENJAMIN	SHELBY CO	407	GRAHAMS MILL
HARE. RADFORD	SAN AUGUS	364	SAN AUGUSTIN	TX	HARKNESS. JOHN	VICTORIA	057	VICTORIA CIT
HARE. SARAH	JASPER CO	404	NEWTON P.O.	TX	HARKNESS. W. B.	TRAVIS CO	241	MERRITTOWN P
HARE. THOMAS J.	HARRIS CO	383	LYNCHBURG P.	TX	HARKRIDGER. ELIJAH	PANOLA CO	360	GRAND BLUFFS
HARE. W. A.	TYLER CO.	363	WOODVILLE P.	TX	HARKSENDER. J. M.	TITUS CO.	209	DANGERFIELD
HARE.G . W.	RED RIVER	073	CLARKSVILLE	TX	HARKY. FRANK	BASTROP C	248	TOWN OF BAST
HAREGROVES. A. J.	DENTON CO	419	LITTLE ELM P	TX	HARLAIR. SILUS	FALLS CO.	160	ALTO SPRINGS
HARELL. CHRIS	FAYETTE C	312	LA GRANGE P.	TX	HARLAN. ELIPHALET	MILAM CO.	050	PORT SILLARI
HARELL. RICHARD	HUNT CO.	277	TIDWELL CREE	TX	HARLAN. JOHN	TITUS CO.	235	SNOW HILL P.
HARGADA. JOHNANA	BEXAR CO.	356	SAN ANTONIO	TX	HARLAN. NANCY	DALLAS CO	336	FARMERS BRAN
HARGAN. JESSE	LEON CO.	282	CENTREVILLE	TX	HARLAN. NATHANIEL W.	LAMAR CO.	097	PARIS P.O.
HARGAS. A. C.	BELL CO.	297	TOWN OF BELT	TX	HARLAN. SAMUEL	GALVESTON	487	GALVESTON 3R
HARGIN. THOMAS	LIBERTY C	296	TOWN OF LIBE	TX	HARLAN. WILLIAM	RUSK CO.	298	BELLVIEW P.O
HARGIS. BANISTER	CALDWELL	186	LOCKHART P.O	TX	HARLAND. JAMES	JACKSON C	384	MORALES DE L
HARGIS. JOHN W.	CALDWELL	186	LOCKHART P.O	TX	HARLAND. JOHN A.	NAVARRO C	198	CORSICANA P.
HARGIS. JUAN	LEON CO.	281	CENTREVILLE	TX	HARLAND. JULIA	BOWIE CO.	015	MOORESVILLE
HARGIS. L. M.	CALDWELL	186	LOCKHART P.O	TX	HARLAND. S. F.	HILL CO.	117	HILLSBORO P.
HARGIS. THULA	LEON CO.	281	CENTREVILLE	TX	HARLAND. T. P.	JACKSON C	372	TEXANA P.O.
HARGIS. W. K.	GONZALES	128	TOWN OF GONZ	TX	HARLE. E.	FANNIN CO	185	BONHAM P. O.
HARGIS. WILLIAM	TITUS CO.	177	SULPHUR PCT	TX	HARLE. JAMES W.	RUSK CO.	239	MOUNT ENTERP
HARGON. P. H.	FAYETTE C	286	ROUND TOP P.	TX	HARLEN. G.	MONTGOMER	112	MONTGOMERY P
HARGRAVE. A. P.	HOPKINS C	146	SULPHUR BLUF	TX	HARLENA. JOSEFA	BEXAR CO.	449	WILSON
HARGRAVE. ASA	HOUSTON C	249	PENNINGTON P	TX	HARLER. JAMES D.	TRINITY C	310	SUMPTER P.O.
HARGRAVE. E. G.	HOPKINS C	179	TARRANT P.O.	TX	HARLESS. CHARLES	LAVACA CO	222	HALLETTSVILL
HARGRAVE. H. A.	HOPKINS C	179	TARRANT P.O.	TX	HARLESS. MARY	LAVACA CO	220	HALLETTSVILL
HARGRAVE. H. M.	HOPKINS C	179	TARRANT P.O.	TX	HARLESTER. JOHN	GILLESPIE	026	FREDERICKSBU
HARGRAVE. H. L.	HOPKINS C	179	TARRANT P.O.	TX	HARLEY. FRED	BEXAR CO.	439	SAN ANTONIO
HARGRAVE. M. M.	HOPKINS C	148	SULPHUR BLUF	TX	HARLEY. M. W.	RED RIVER	073	CLARKSVILLE
HARGRAVE. HANNA	HOPKINS C	152	NO POST OFFI	TX	HARLFINGER. C.	COLORADO	155	FREISBURG P.
HARGRAVE. J. M.	HOPKINS C	152	NO POST OFFI	TX	HARLIS. H. S.	HILL CO.	090	HILLSBORO P
HARGRAVE. JAMES	HOPKINS C	151	SULPHUR BLUF	TX	HARLLY. JAMES A.	JASPER CO	396	NEWTON P.O.
HARGRAVE. MARIAM	HOPKINS C	180	TARRANT P.O.	TX	HARLOS. W. PHILIPP	COMAL CO.	190	NEW BRAUNFEL
HARGRAVE. NANCY	HOPKINS C	179	TARRANT P.O.	TX	HARLOS. PHILIPP WILHELM	COMAL CO.	191	NEW BRAUNFEL
HARGRAVE. ROBERT	HOPKINS C	146	SULPHUR BLUF	TX	HARLOW. JAMES	HOPKINS C	162	BLACK JACK G
HARGRAVE. W. W.	DALLAS CO	312	DALLAS P. O.	TX	HARLOW. JOHN	JOHNSON C	459	COMANCHE PEA
HARGRAVES. WILLIAM	HOPKINS C	179	TARRANT P.O.	TX	HARLOW. LOUIZA	ERATH CO.	135	SQUAW CREEK
HARGRAVES. ANDREW	HARDIN CO	342	HARDIN P. O.	TX	HARLOW. NICHOLAS	HOPKINS C	160	BLACK JACK G
HARGRAVES. OZRA	JEFFERSON	426	BEAUMONT P.O	TX	HARLOW. S.	KAUFMAN C	035	KAUFMAN
HARGRAVES. JOHN	NACOGDOCH	139	NACOGDOCHES	TX	HARLOW. STEPHEN	COLLIN CO	051	MC KINNEY P.
HARGRAVES. W.	KARNES CO	005	HELENA P.O.	TX	HARLOW. LEWIS	BURNET CO	167	BURNET P.O.
HARGRAVES. O.	KARNES CO	006	HELENA P.O.	TX	HARLS. G. W.	CAMERON C	301	FORT BROWN G
HARGRAVES. ROBERT	NACOGDOCH	118	TOWN OF NACO	TX	HARM. MONROE	WOOD CO.	340	SPRINGVILLE
HARGRAVES. ROBERT	BUSHOE CO	036	NORMAN HILL	TX	HARMAN. A.	AUSTIN CO	176	HEMPSTEAD PM
HARGRAVES. T. P.	ELLIS CO.	051	WAXAHACHIE P	TX	HARMAN. B. F.	BELL CO.	318	BELTON P.O.
HARGREAVES. WILLIAM	WHARTON C	254	WHARTON P.O.	TX	HARMAN. EDWARD	BELL CO.	338	BELTON P.O.
HARKNESS. ABB	DENTON CO	454	CARTER P. O.	TX	HARMAN. EWIN	DENTON CO	416	STUART CREEK
HARGROSS. ALEX	TITUS CO.	213	DANGERFIELD	TX	HARMAN. F. M.	CORYELL C	286	COW HOUSE

HARKINS FAMILY CEMETERY

Muldoon

According to the Joe Cole Survey of July-August 1958 there are : Two graves at Mulddon, Texas about 2 miles south on pasture land belonging to Mr. Andy Speed. Two graves with sandstones for markers. The stones have some letters cut on them but cannot be sure what the letters are. Mr. and Mrs. Speed took (Cole) out to the graves July 20, 1958. Mr. Speed said that the negro John Browing from whom he bought the land 15 years ago told him that they were graves of some white people; strangers who had stopped to make a crop and two of the familly had died while they lived there. On August 1, 1958 John Browning's wife who lives at Muldoon, TX told me the two graves were Darrel Harkins and one of his sons. She said her mother-in-law knew the Harkins and had told her who the graves were.

According to information found in the Freytag Collection-HARKINS file: Hiram Harkins walked from Mississippi to Fayette County and like it, bought his property, then returned for his family consisting of his brothers Darrell, Jasper and two sisters, Lodusky and Rebecca (an old maid). He got them settled in their new home and then went off to the Civil War and stayed 4 years. Then he wnet back to Mississippi to collect his fiance and got married. Eleven years had passed since he had seen her so therefore he must have come to Texas around 1855.

Hiram Harkins was a private under Captain George W. Tuttle in Wigfall's Mounted Infantry Regiment, Fayette County during the Civil War.

For more information see the cemetery files of the Fayette Heritage Archives.

Search Results Provided By The No. 1 Source for Family History Online Ancestry.com

Database: 1850 United States Federal Census

August 19, 2005
8:06 PM

Name	Home in 1850 (City,County,State)	Estimated Birth Year	Birth Place	View Image
Berrel **Harkins**	Not Stated, Winston, MS	abt 1792	South Carolina	
Celetor e **Harkins**	Not Stated, Lafayette, MS	abt 1826	Tennessee	
Daul **Harkins**	Not Stated, Lafayette, MS	abt 1789	South Carolina	
Elizabeth **Harkins**	Not Stated, Winston, MS	abt 1831	Mississippi	
Harramhappack **Harkins**	Not Stated, Winston, MS	abt 1826	Mississippi	
Heinson **Harkins**	Southern Division, DeSoto, MS	abt 1812	Tennessee	
Hiram **Harkins**	Not Stated, Winston, MS	abt 1828	Mississippi	
Jane **Harkins**	Not Stated, Winston, MS	abt 1835	Mississippi	
Jasper **Harkins**	Not Stated, Winston, MS	abt 1832	Mississippi	
Lodusky **Harkins**	Not Stated, Winston, MS	abt 1838	Mississippi	
Malinda A **Harkins**	Not Stated, Lafayette, MS	abt 1836	Mississippi	
Mary **Harkins**	Not Stated, Winston, MS	abt 1842	Mississippi	
Nancy **Harkins**	Not Stated, Lafayette, MS	abt 1811	Tennessee	
Rebecca **Harkins**	Not Stated, Winston, MS	abt 1825	Mississippi	
Rebecca **Harkins**	Not Stated, Winston, MS	abt 1800	Tennessee	

Source Information:

Ancestry.com. *1850 United States Federal Census* [database online]. Provo, Utah: MyFamily.com, Inc., 2004. Original data: United States. *1850 United States Federal Census*. M432, 1009 rolls. National Archives and Records Administration, Washington D.C.

<< Return to Results Screen

Name	Name in 1850 (Transcription)	Estimated Birth Year	Birth Place	View Image
Prudy Hardy	not Stated, Winston, MS	abt 1791	South Carolina	
Cathy A Hardy	not Stated, Lafayette, MS	abt 1826	Tennessee	
Zeal Hardy	Not Stated, Lawrence, MS	abt 1799	South Carolina	
Elizabeth Hardy	not Stated, Weakley, MS	abt 1821	Illinois	
Mary Hardy Hardy	Not Stated, Winston, MS	abt 1820	Mississippi	
Hudson Hardy	Boardman Division, Decatur, MS	abt 1812	Tennessee	
Hiram Hardy	not Stated, Winston, MS	abt 1833	Mississippi	
Jane Hardy	Not Stated, Winston, MS	abt 1836	Mississippi	
James Hardy	Not Stated, Winston, MS	abt 1837	Mississippi	
Lucinda Hardy	Not Stated, Winston, MS	abt 1839	Mississippi	
Nancy A Hardy	Not Stated, Lafayette, MS	abt 1840	Mississippi	
Mary Hardy	Not Stated, Winston, MS	abt 1842	Mississippi	
Nancy Hardy	Not Stated, Lafayette, MS	abt 1811	Tennessee	
Mahala Hardy	Not Stated, Winston, MS	abt 1829	Mississippi	
Eliscon Hardy	Not Stated, Winston, MS	abt 1830	Tennessee	

Source Information:

Ancestry.com. 1850 United States Federal Census [database on-line]. Provo, Utah: MyFamily.com, Inc., 2004. Original data: United States. 1850 United States Federal Census. M432, 1009 rolls. National Archives and Records Administration, Washington D.C.

Go Results to Results Search